

S.W. 1/4, N.W. 1/4, SEC. 35, T.10N., R.13W., 2ND PM.

MARY LUCILLE MILLER

N.W. 1/4, S.W. 1/4, SEC. 35, T.10N., R.13W., 2ND PM.

ROUTE NO.	SECTION	COUNTY	TOTAL SHEETS	SHEET NO.
F.A.S. 698	08-02262-00-RS	CLARK	27	9
FED. ROAD DIST. NO. 7	ILLINOIS PROJECT	RS-696(106)		

CONTRACT NO. 95487

ANNA JEANNETTE HILLS



TRUSTEES OF THE ISLAND GROVE BAPTIST CHURCH

MARY L. MILLER & JEANNETTE A. HILLS

EXISTING A.R. STA. 274+02 SKEW 15° RT. AHEAD
 PREC. CONC. BOX CULV. 8'x5' (M273), 42' LONG
 BOX CULV. END SECTION, CULVERT NO. 3 = 2 EACH
 25.1' RT. STA. 274+08.7 U.S.F.L. 451.20
 27.0' LT. STA. 273+94.8 D.S.F.L. 450.80
 P.G.E. = 75 TON

P.K. NAIL IN FENCE POST

STAKE AND TACK

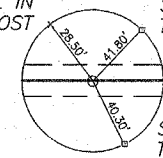

STAKE AND TACK

P.I. STA. 278+19.49 IRON PIN (FLUSH)

STA. 281+00 SAW CUT (FULL DEPTH) COST IS INCIDENTAL

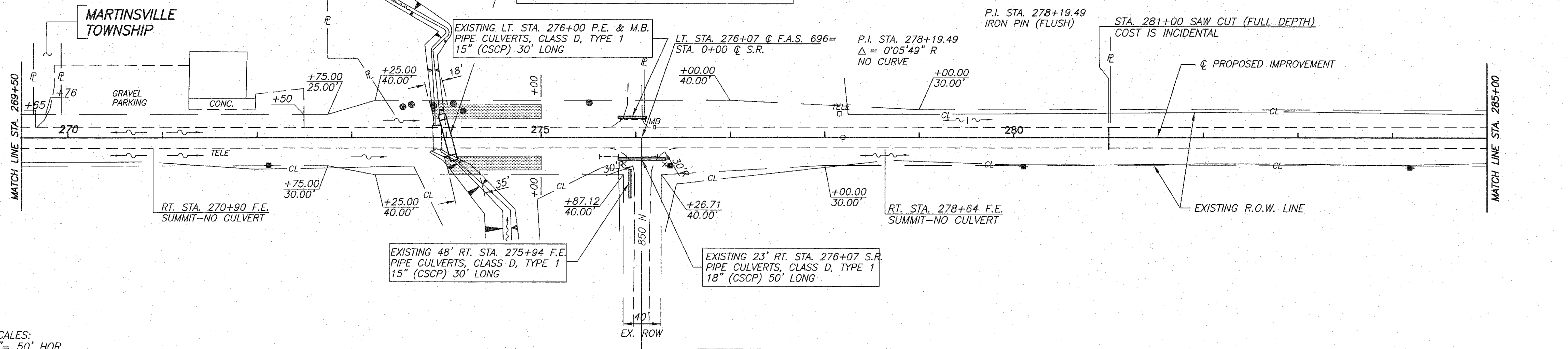

SCALES:
1" = 50' HOR.
1" = 5' VER.

MARY LUCILLE MILLER

S.E. 1/4, N.E. 1/4, SEC. 34, T.10N., R.13W., 2ND PM.

INDICATES STONE RIPRAP DITCH (EXISTING)

ANNA JEANNETTE HILLS

E. 1/2, S.E. 1/4, SEC. 34, T.10N., R.13W., 2ND PM.

