

S.W. 1/4, N.W. 1/4, SEC. 2, T.9N., R.13W., 2ND PM.

BETTY HILLS C/O
JANICE MASUGA

N.W. 1/4, S.W. 1/4, SEC. 2, T.9N., R.13W., 2ND PM.

HAROLD & JOY WOLFE

| ROUTE NO. | SECTION | COUNTY | TOTAL SHEETS | SHEET NO. |
|-----------------------|-------------------|----------|--------------|-------------|
| F.A.S. 896 | 06-00262 00-RS | CLARK | 27 | 13 |
| FED. ROAD DIST. NO. 7 | | ILLINOIS | PROJECT | RS-696(106) |

CONTRACT NO. 95487

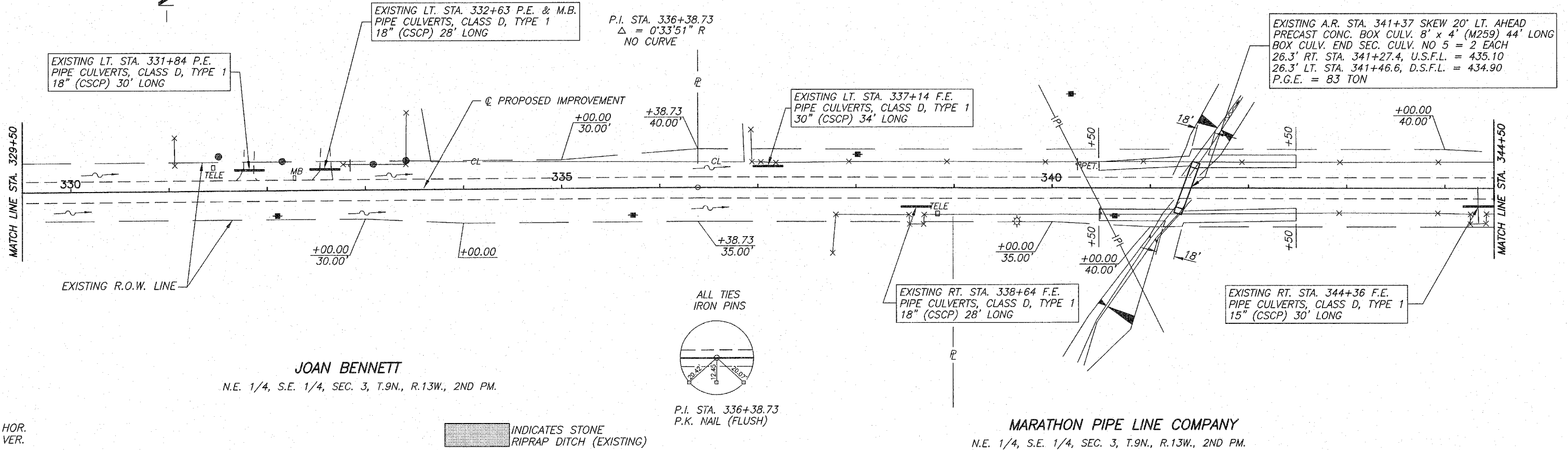

SCALES:
1" = 50' HOR.
1" = 5' VER.

