

PART OF THE FRACTIONAL SW 1/4 OF SEC. 27 AND PART OF THE SE 1/4 OF SEC. 28, TWP. 43 N., R. 8 E. OF THE 3RD. P.M., IN McHENRY COUNTY, ILLINOIS.

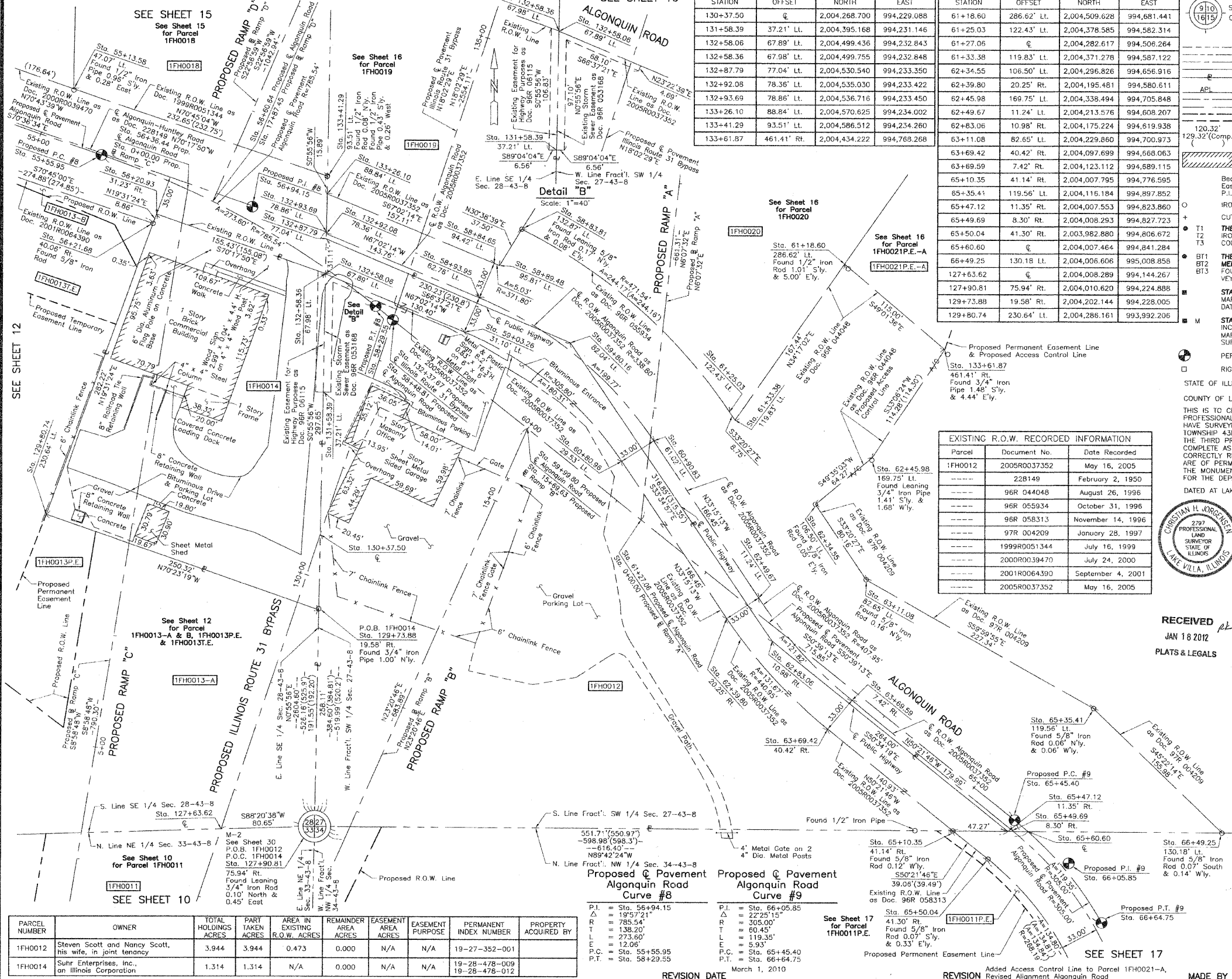

| COORDINATE TABLE | | | | COORDINATE TABLE | | | |
|------------------|-------------|---------------|-------------|------------------|-------------|---------------|-------------|
| STATION | OFFSET | NORTH | EAST | STATION | OFFSET | NORTH | EAST |
| 130+37.50 | € | 2,004,268.700 | 994,229.088 | 61+18.60 | 286.62' Lt. | 2,004,509.628 | 994,681.441 |
| 131+58.39 | 37.21' Lt. | 2,004,395.168 | 994,231.146 | 61+25.03 | 122.43' Lt. | 2,004,378.585 | 994,582.314 |
| 132+58.06 | 67.89' Lt. | 2,004,499.436 | 994,232.843 | 61+27.06 | € | 2,004,282.617 | 994,506.264 |
| 132+58.36 | 67.98' Lt. | 2,004,499.755 | 994,232.848 | 61+33.38 | 119.83' Lt. | 2,004,371.278 | 994,587.122 |
| 132+87.79 | 77.04' Lt. | 2,004,530.540 | 994,233.350 | 62+34.55 | 106.50' Lt. | 2,004,296.826 | 994,656.916 |
| 132+92.08 | 78.36' Lt. | 2,004,535.030 | 994,233.422 | 62+39.80 | 20.25' Rt. | 2,004,195.481 | 994,580.611 |
| 132+93.69 | 78.86' Lt. | 2,004,536.716 | 994,233.450 | 62+45.98 | 169.75' Lt. | 2,004,338.494 | 994,705.848 |
| 133+26.10 | 88.84' Lt. | 2,004,570.625 | 994,234.002 | 62+49.67 | 11.24' Lt. | 2,004,213.576 | 994,608.207 |
| 133+41.29 | 93.51' Lt. | 2,004,586.512 | 994,234.260 | 62+83.06 | 10.98' Rt. | 2,004,175.224 | 994,619.938 |
| 133+61.87 | 461.41' Rt. | 2,004,434.222 | 994,768.268 | 63+11.08 | 82.65' Lt. | 2,004,229.860 | 994,700.973 |
| | | | | 63+69.42 | 40.42' Rt. | 2,004,097.699 | 994,668.063 |
| | | | | 63+69.59 | 7.42' Rt. | 2,004,123.112 | 994,689.115 |
| | | | | 65+10.35 | 41.14' Rt. | 2,004,007.795 | 994,776.595 |
| | | | | 65+35.41 | 119.56' Lt. | 2,004,116.184 | 994,897.852 |
| | | | | 65+47.12 | 11.35' Rt. | 2,004,007.553 | 994,823.860 |
| | | | | 65+49.69 | 8.30' Rt. | 2,004,008.287 | 994,827.723 |
| | | | | 65+50.04 | 41.30' Rt. | 2,003,982.880 | 994,806.672 |
| | | | | 65+60.60 | € | 2,004,007.464 | 994,841.284 |
| | | | | 66+49.25 | 130.18 Lt. | 2,004,006.666 | 995,008.858 |
| | | | | 127+63.62 | € | 2,004,008.289 | 994,144.267 |
| | | | | 127+90.81 | 75.94' Rt. | 2,004,010.620 | 994,224.888 |
| | | | | 129+73.88 | 19.58' Rt. | 2,004,202.144 | 994,228.005 |
| | | | | 129+80.74 | 230.64' Lt. | 2,004,286.161 | 993,992.206 |

LEGEND

- SECTION CORNER
- QUARTER SECTION CORNER
- SECTION LINE
- QUARTER SECTION LINE
- PLATTED LOT LINE
- PROPERTY (DEED) LINE
- APL
- APPARENT PROPERTY LINE
- CENTER LINE
- EXISTING RIGHT OF WAY LINE
- PROPOSED RIGHT OF WAY LINE
- PROPOSED EASEMENT
- MEASURED DIMENSION
- COMPUTED DIMENSION
- RECORD DATA
- EXISTING BUILDING

Bearings are referenced to the Illinois Coordinate System NAD83 (1997) East Zone at Found Geodetic Survey Control Monuments "MCH31 1A", P.I.D. A22855 and "Algonquin", P.I.D. 292945.

SCALE: 1"=40'

IRON PIPE OR ROD FOUND @ "MAG" NAIL SET
 CUT CROSS FOUND OR SET @ 5/8" REBAR SET

THESE STAKES REFERENCE FOUND OR SET MONUMENTATION. SET 5/8 INCH IRON ROD FLUSH WITH GROUND TO THE FOUND IRON STAKE, IDENTIFIED BY COLORED PLASTIC CAP BEARING SURVEYORS REGISTRATION NUMBER.

THESE STAKES, IN CULTIVATED AREAS, REFERENCE FOUND OR SET MONUMENTATION. BURIED 5/8 INCH IRON ROD 20 INCHES BELOW GROUND TO THE FOUND IRON STAKE, IDENTIFIED BY COLORED PLASTIC CAP BEARING SURVEYORS REGISTRATION NUMBER.

STAKING OF PROPOSED RIGHT OF WAY. SET DIVISION OF HIGHWAYS SURVEY MARKER TO MONUMENT THE POSITION SHOWN, IDENTIFIED BY INSCRIPTION DATA AND SURVEYORS REGISTRATION NUMBER.

STAKING OF PROPOSED RIGHT OF WAY IN CULTIVATED AREAS. BURIED 5/8 INCH METAL ROD 20 INCHES BELOW GROUND TO MARK FUTURE SURVEY MARKER POSITION IDENTIFIED BY COLORED PLASTIC CAP BEARING SURVEYORS REGISTRATION NUMBER.

PERMANENT SURVEY MARKER, I.D.O.T STD 2135 (TO BE SET BY OTHERS)

RIGHT OF WAY STAKING PROPOSED TO BE SET.

EXISTING R.O.W. RECORDED INFORMATION

| Parcel | Document No. | Date Recorded |
|---------|--------------|-------------------|
| 1FH0012 | 2005R0037352 | May 16, 2005 |
| ----- | 228149 | February 2, 1950 |
| ----- | 96R 044048 | August 26, 1996 |
| ----- | 96R 055934 | October 31, 1996 |
| ----- | 96R 058313 | November 14, 1996 |
| ----- | 97R 004209 | January 28, 1997 |
| ----- | 1999R0051344 | July 16, 1999 |
| ----- | 2000R0039470 | July 24, 2000 |
| ----- | 2001R0064390 | September 4, 2001 |
| ----- | 2005R0037352 | May 16, 2005 |

RECEIVED
 JAN 18 2012
 PLATS & LEGALS

COORDINATE TABLE

| STATION | OFFSET | NORTH | EAST |
|----------|-------------|---------------|-------------|
| 55+13.58 | 47.07' Lt. | 2,004,663.211 | 994,014.617 |
| 56+20.93 | 31.23' Rt. | 2,004,552.155 | 994,086.521 |
| 56+21.68 | 40.06' Rt. | 2,004,543.805 | 994,083.560 |
| 56+36.44 | € | 2,004,574.181 | 994,113.380 |
| 56+60.64 | € | 2,004,563.518 | 994,135.104 |
| 58+83.81 | 132.87' Lt. | 2,004,539.596 | 994,402.392 |
| 58+84.65 | 94.42' Lt. | 2,004,509.330 | 994,378.664 |
| 58+89.48 | 95.81' Lt. | 2,004,507.337 | 994,383.280 |
| 58+93.95 | 62.76' Lt. | 2,004,478.945 | 994,365.790 |
| 59+03.26 | 31.10' Lt. | 2,004,448.560 | 994,352.915 |
| 59+80.16 | 82.04' Lt. | 2,004,439.189 | 994,444.677 |
| 59+99.80 | € | 2,004,363.302 | 994,407.849 |
| 60+80.96 | 29.53' Lt. | 2,004,334.676 | 994,489.338 |
| 60+90.83 | 61.02' Lt. | 2,004,352.772 | 994,516.934 |

JORGENSEN & ASSOCIATES, INC.
 120 PARK AVENUE
 LAKE VILLA, ILLINOIS 60046
 (847) 356-3371

PLAT OF HIGHWAYS
 STATE OF ILLINOIS
 DEPARTMENT OF TRANSPORTATION
 F.A.P. 336 (ILLINOIS ROUTE 31 BYPASS)
 SECTION 96-00209-00-PV McHENRY COUNTY
 PROJECT JOB NO. R-91-022-03
 STATION 55+00 TO STATION 66+64.75
 STATION 127+00 TO STATION 135+00
 SCALE: 1"=40' SHEET 11 OF 37

BUREAU OF LAND ACQUISITION
 201 WEST CENTER COURT
 SCHAUMBURG, ILLINOIS 60196

| PARCEL NUMBER | OWNER | TOTAL HOLDINGS ACRES | PART TAKEN ACRES | AREA IN EXISTING R.O.W. ACRES | REMAINDER AREA ACRES | EASEMENT AREA ACRES | EASEMENT PURPOSE | PERMANENT INDEX NUMBER | PROPERTY ACQUIRED BY |
|---------------|--|----------------------|------------------|-------------------------------|----------------------|---------------------|------------------|--------------------------------|----------------------|
| 1FH0012 | Steven Scott and Nancy Scott, his wife, in joint tenancy | 3.944 | 3.944 | 0.473 | 0.000 | N/A | N/A | 19-27-352-001 | |
| 1FH0014 | Suhr Enterprises, Inc., an Illinois Corporation | 1.314 | 1.314 | N/A | 0.000 | N/A | N/A | 19-28-478-009 19-28-478-012 | |

REVISION DATE March 1, 2010

REVISION Revised Alignment Algonquin Road

ROUTE F.A.P. 336 (ILLINOIS ROUTE 31 BYPASS) SECTION 96-00209-00-PV COUNTY McHENRY JOB NO. R-91-022-03 RECORDING: RECORDED ON AS DOCUMENT NO.

FILE NAME = ...\\D168F78-shht-PH-01.dgn
 USER NAME = orsb
 DESIGNED -
 DRAWN - JORGENSEN & ASSOC.
 CHECKED - CJ
 DATE - 1/20/2012

REVISION -
 REVISED -
 REVISED -
 REVISED -
 REVISED -

STATE OF ILLINOIS
DEPARTMENT OF TRANSPORTATION

PLAT OF HIGHWAYS

SCALE: N.T.S. SHEET NO. 1 OF 15 SHEETS

| F.A. RTE. | SECTION | COUNTY | TOTAL SHEETS | SHEET NO. |
|-----------|---------|--------|--------------|-----------|
| 18A-1 | McHENRY | 115 | 50 | |

FED. ROAD DIST. NO. ILLINOIS FED. AID PROJECT CONTRACT NO. 60F78