

PART OF THE EAST 1/2 OF SEC. 16, TWP. 46 N., R. 8 E. OF THE 3RD. P.M., IN McHENRY COUNTY, ILLINOIS.

**CANTERBURY HEIGHTS
3RD. ADDITION**
Recorded January 21, 1972
as Document No. 559366
Corrected by Certificate of Correction
Recorded April 6, 1972
as Document No. 563820

LEGEND

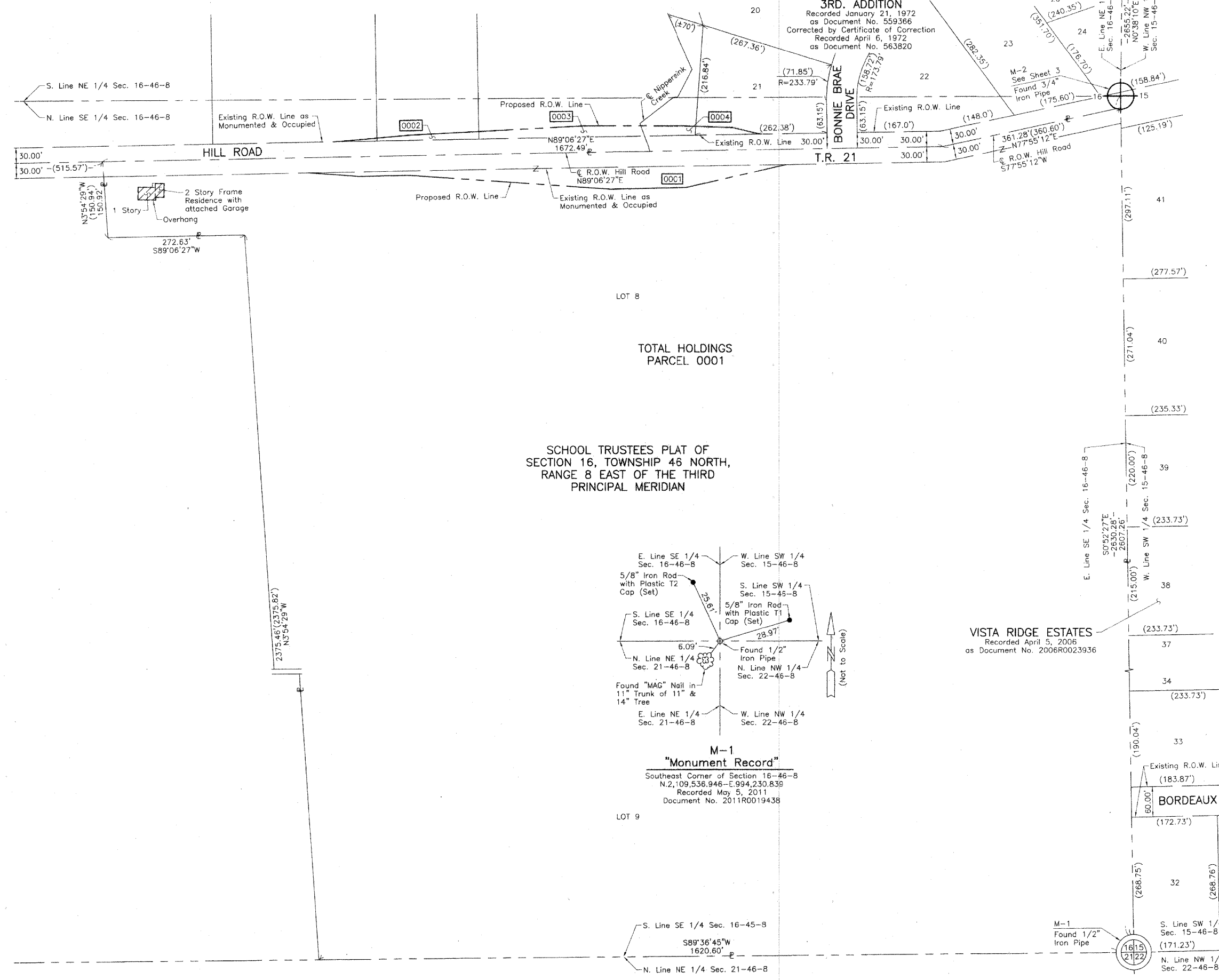
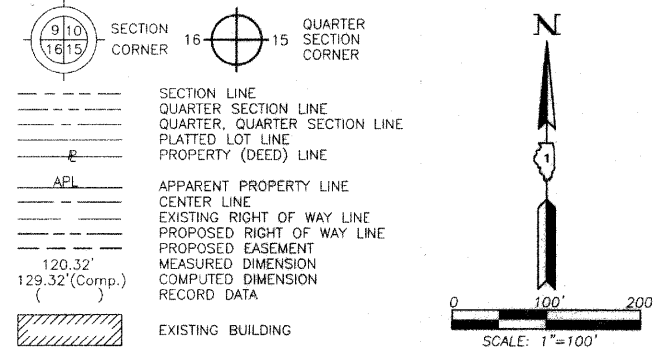

VISTA RIDGE ESTATES
Recorded April 5, 2006
as Document No. 2006R0023936

JORGENSEN & ASSOCIATES, INC.
120 PARK AVENUE
LAKE VILLA, ILLINOIS 60046
(847) 356-3371

SHEET 1 IS A COVER SHEET AND IS NOT RECORDED.

PLAT OF HIGHWAYS
STATE OF ILLINOIS
DEPARTMENT OF TRANSPORTATION
T.R. 21 (HILL ROAD)
SECTION 08-00356-00-BR McHENRY COUNTY
PROJECT BROS-0111(051) JOB NO. R-91-003-09
STATION NONE TO STATION
SCALE: 1"=100' SHEET 5 OF 7

BUREAU OF LAND ACQUISITION
201 WEST CENTER COURT
SCHAUMBURG, ILLINOIS 60196