

|      |          |      |
|------|----------|------|
| PLAN | SURVEYED | DATE |
|      | BY       |      |
|      | DATE     |      |
|      | NO.      |      |
|      | NO.      |      |
|      | NO.      |      |
|      | NO.      |      |
|      | NO.      |      |

|         |          |      |
|---------|----------|------|
| PROFILE | SURVEYED | DATE |
|         | BY       |      |
|         | DATE     |      |
|         | NO.      |      |
|         | NO.      |      |
|         | NO.      |      |
|         | NO.      |      |
|         | NO.      |      |

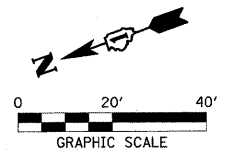
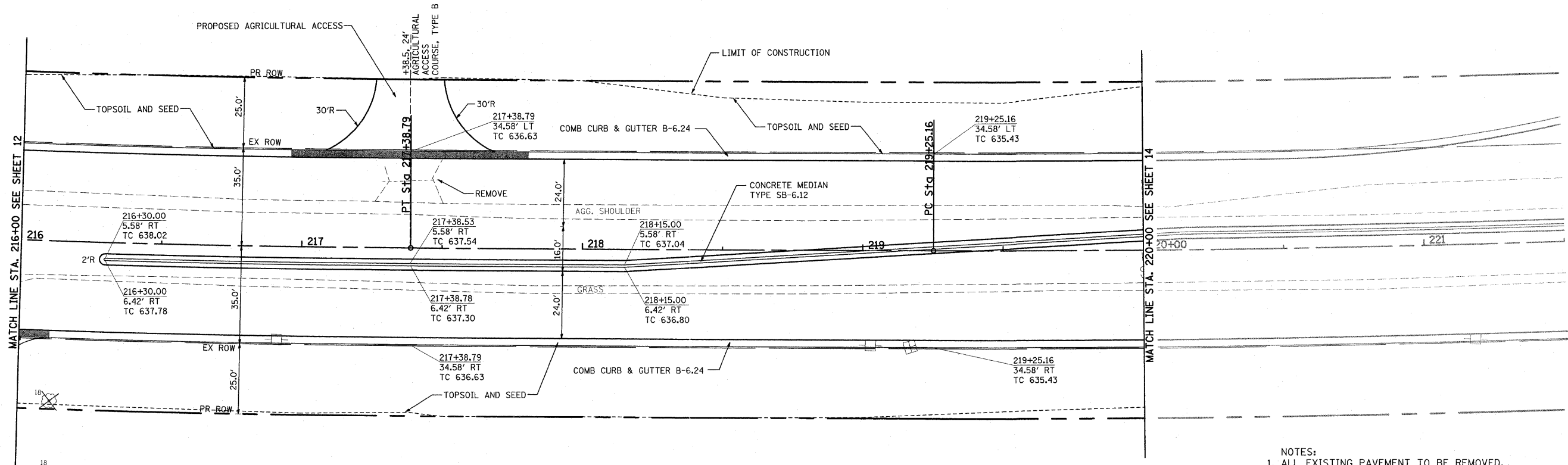

PLAINFIELD NAPERVILLE ROAD

- NOTES:
- ALL EXISTING PAVEMENT TO BE REMOVED.
  - PROPOSED  $\phi$  ELEVATIONS HAVE BEEN ESTABLISHED WITHOUT CONSIDERATION OF RAISED MEDIAN IN ORDER TO PROVIDE A UNIFORM PROFILE.
- AT LOCATIONS WITHOUT MEDIAN, PROFILE ELEVATION IS ACTUAL PROPOSED  $\phi$  ELEVATION.
- AT LOCATIONS WITH MEDIAN, PROFILE ELEVATION IS WHAT PROPOSED  $\phi$  ELEVATION WOULD BE WITHOUT MEDIAN.

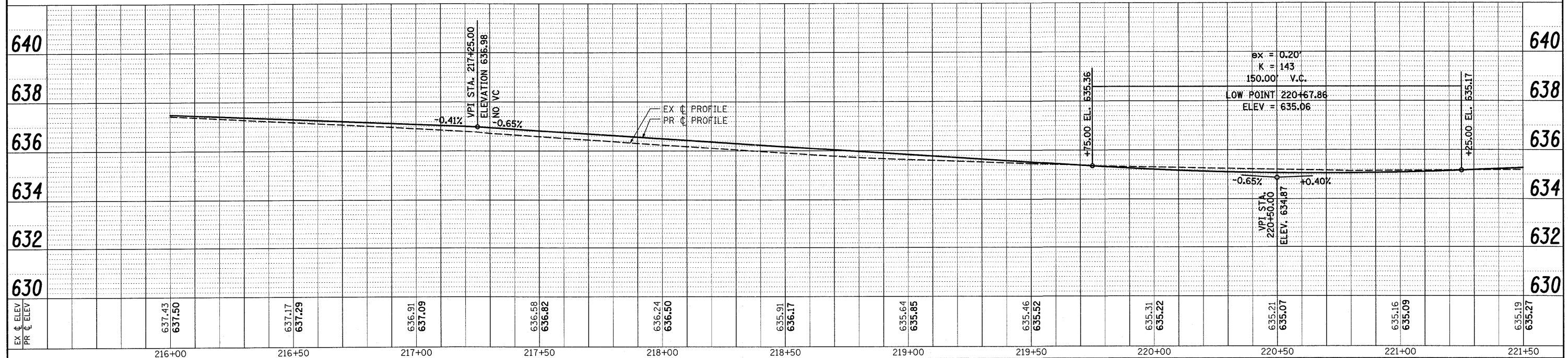

|   |                      |               |                           |   |   |  |                         |                        |                            |                  |                    |  |
|---|----------------------|---------------|---------------------------|---|---|--|-------------------------|------------------------|----------------------------|------------------|--------------------|--|
| FILE NAME = P:\070116\cad\phase 2\dwg\070116-sht-plan | USER NAME = #USER#   | DESIGNED - CM | REVISED -                 | <p style="text-align: center;"><b>STATE OF ILLINOIS</b><br/><b>DEPARTMENT OF TRANSPORTATION</b></p> <p style="text-align: center;"><b>HLR</b></p> | <b>ROADWAY PLAN &amp; PROFILE</b>               |  | F.A.U. RTE. 324         | SECTION 04-00036-22-TL | COUNTY WILL                | TOTAL SHEETS 152 | SHEET NO. 13       |  |
| PLOT SCALE = #SCALE#                                  | CHECKED - CM         | REVISED -     | SCALE: 1" = 20'           |   | PLAINFIELD NAPERVILLE RD AT 119TH ST / RODEO DR |  | SHEET NO. 3 OF 8 SHEETS |                        | STA. 216+00 TO STA. 221+50 |                  | CONTRACT NO. 63671 |  |
| PLOT DATE = 1/5/2012                                  | DATE - FEBRUARY 2009 | REVISED -     | ILLINOIS FED. AID PROJECT |   |   |  |                         |                        |                            |                  |                    |  |
|   |                      |               |                           |   |   |  |                         |                        |                            |                  |                    |  |