

PLAN	SURVEYED	BY	DATE
	ALIGNED		
	CHECKED		
	RT. OF WAY		
	CADD FILE NAME		
	NO.		

PROFILE	SURVEYED	BY	DATE
	PLOTTED		
	CHECKED		
	W.A. NOTED		
	STRUCTURE		
	NOTATIONS		
	CHKD		
	NO.		

PROP. CURVE PLAIN2
 PI STA. = 222+85.66
 $\Delta = 7^{\circ} 12' 00''$ (LT)
 $D = 1^{\circ} 00' 00''$
 $R = 5,730.00'$
 $T = 360.50'$
 $L = 720.05'$
 $E = 11.33'$
 $\theta =$
 $T.R. =$
 $S.E. RUN =$
 $P.C. STA = 219+25.16$
 $P.T. STA = 226+45.21$

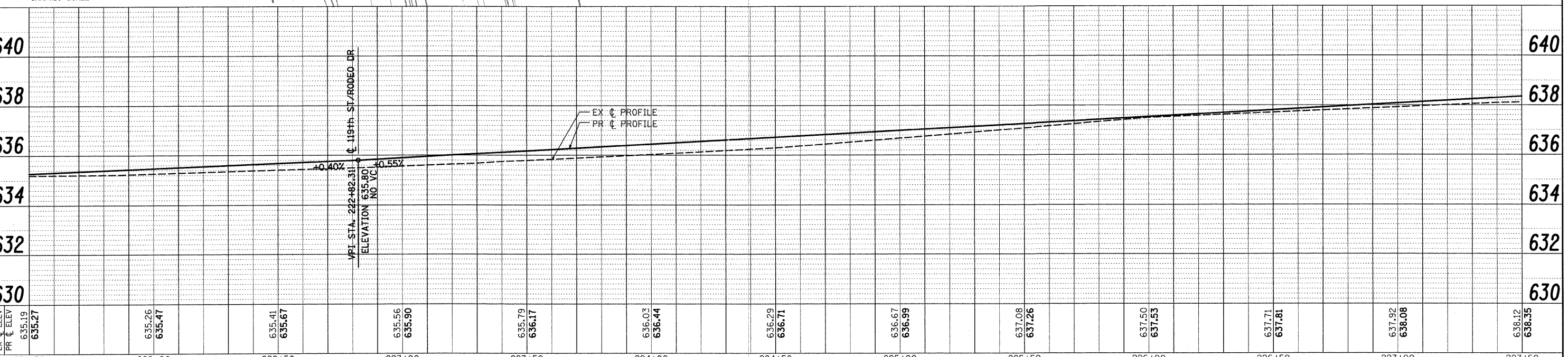
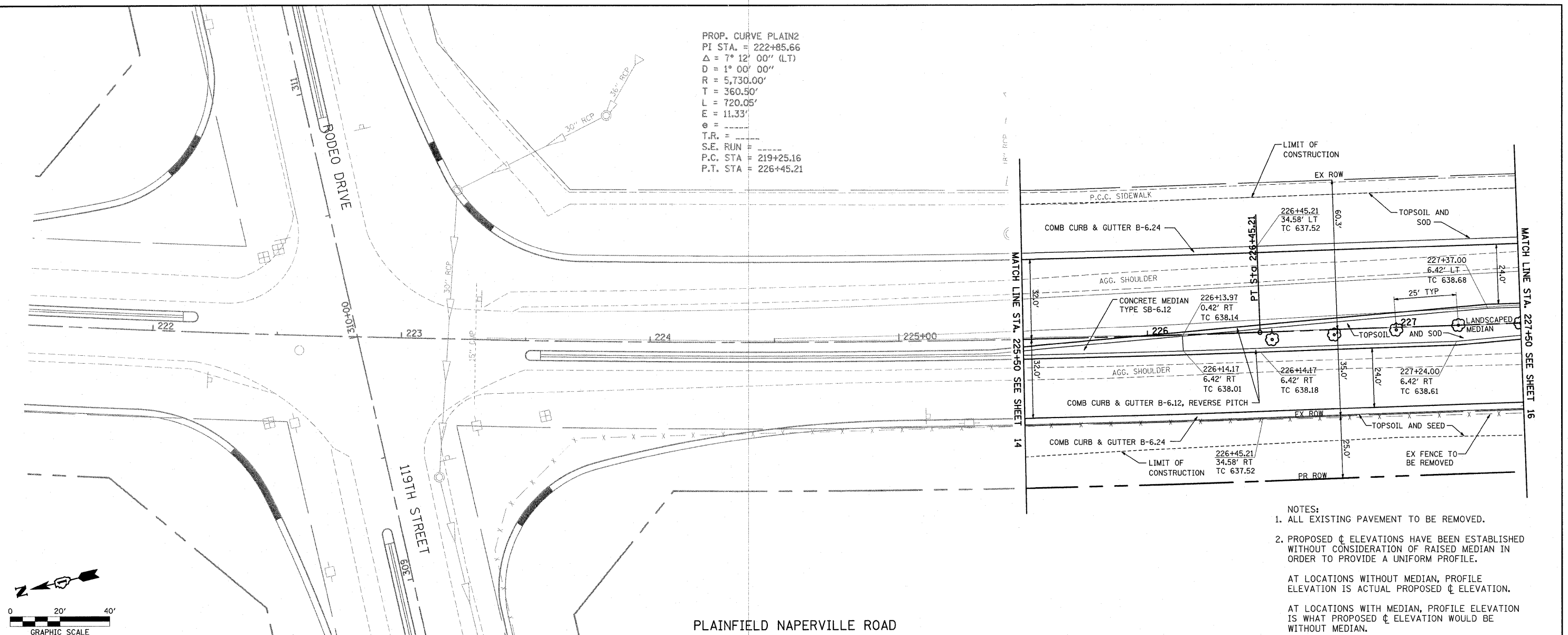

- NOTES:
- ALL EXISTING PAVEMENT TO BE REMOVED.
 - PROPOSED ϕ ELEVATIONS HAVE BEEN ESTABLISHED WITHOUT CONSIDERATION OF RAISED MEDIAN IN ORDER TO PROVIDE A UNIFORM PROFILE.
- AT LOCATIONS WITHOUT MEDIAN, PROFILE ELEVATION IS ACTUAL PROPOSED ϕ ELEVATION.
- AT LOCATIONS WITH MEDIAN, PROFILE ELEVATION IS WHAT PROPOSED ϕ ELEVATION WOULD BE WITHOUT MEDIAN.

FILE NAME = P:\078116\cad\phase 2\dwg\078116-sht-plan\pp05.dgn	USER NAME = *USER*	DESIGNED - CM	REVISIONS	STATE OF ILLINOIS DEPARTMENT OF TRANSPORTATION	HLR	ROADWAY PLAN & PROFILE PLAINFIELD NAPERVILLE RD AT 119TH ST / RODEO DR	F.A.U. RTE. 324	SECTION 04-00036-22-TL	COUNTY WILL	TOTAL SHEETS 152	SHEET NO. 15		
PLOT SCALE = #SCALE#	CHECKED - CM	REVISIONS	SCALE: 1" = 20'				SHEET NO. 5 OF 8 SHEETS STA. 225+50 TO STA. 227+50						
PLOT DATE = 1/5/2012	DATE - FEBRUARY 2009	REVISIONS	CONTRACT NO. 63671				ILLINOIS FED. AID PROJECT						
			CONTRACT NO. 63671				ILLINOIS FED. AID PROJECT						