

PLAN	SURVEYED	DATE
	PLOTTED	
	CHECKED	
	BY	
	NO. OF WAY CHECKED	
	NO.	
	CADD FILE NAME	

PROFILE	SURVEYED	DATE
	PLOTTED	
	CHECKED	
	BY	
	NO. OF WAY CHECKED	
	NO.	
	STRUCTURE NOTATIONS CHKD	

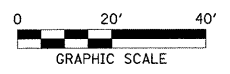
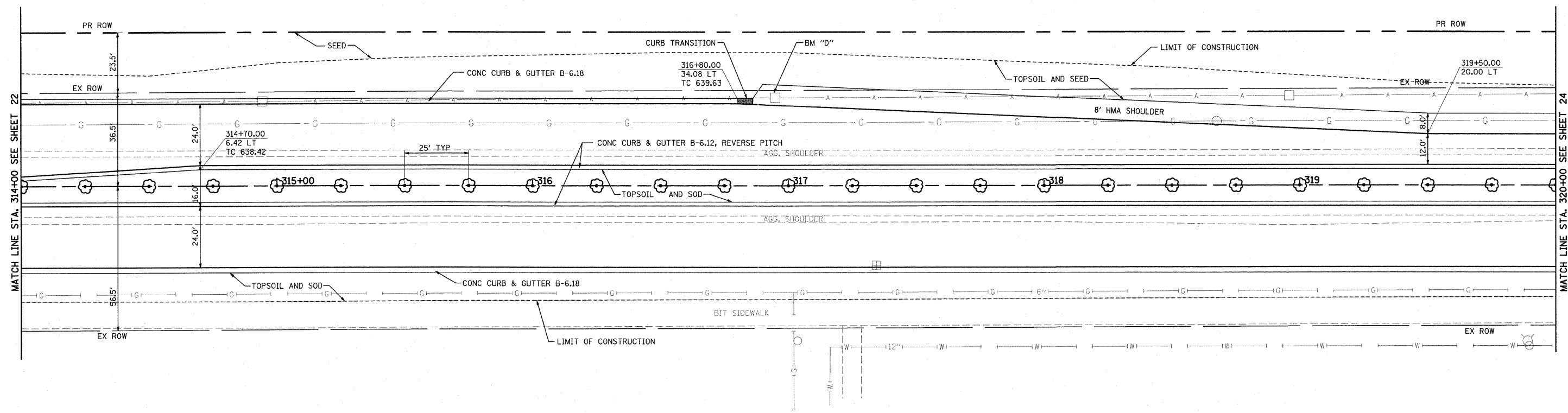

RODEO DRIVE

- NOTES:
- ALL EXISTING PAVEMENT TO BE REMOVED.
 - PROPOSED \bar{C} ELEVATIONS HAVE BEEN ESTABLISHED WITHOUT CONSIDERATION OF RAISED MEDIAN IN ORDER TO PROVIDE A UNIFORM PROFILE.
- AT LOCATIONS WITHOUT MEDIAN, PROFILE ELEVATION IS ACTUAL PROPOSED \bar{C} ELEVATION.
- AT LOCATIONS WITH MEDIAN, PROFILE ELEVATION IS WHAT PROPOSED \bar{C} ELEVATION WOULD BE WITHOUT MEDIAN.

BENCHMARK "D"
RR SPIKE IN 4TH PP EAST OF NAPERVILLE PLAINFIELD ROAD
NORTH SIDE OF 119TH STREET.
1.50 AGL ELEVATION 640.88

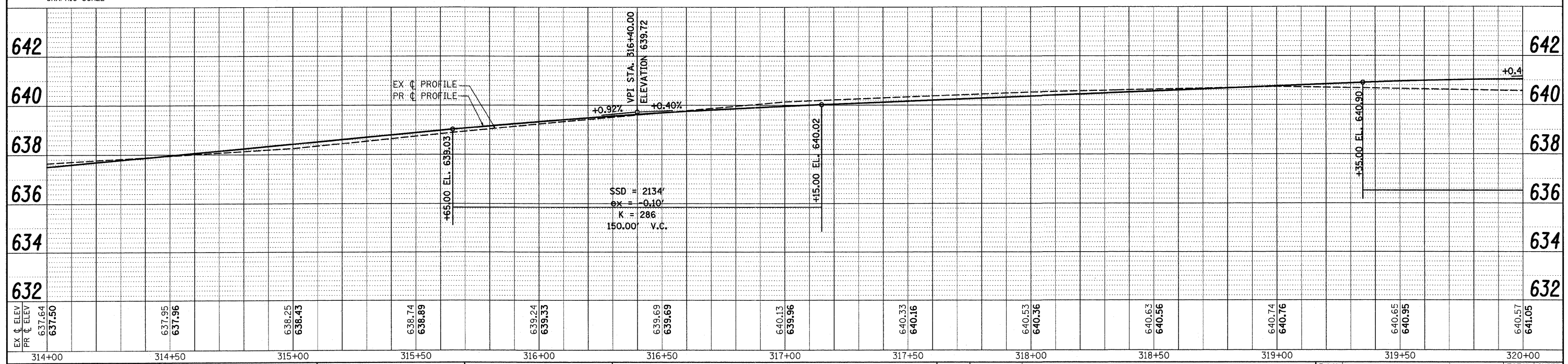

FILE NAME =	USER NAME = #USER#	DESIGNED - CM	REVISED -	STATE OF ILLINOIS DEPARTMENT OF TRANSPORTATION		ROADWAY PLAN & PROFILE PLAINFIELD NAPERVILLE RD AT 119TH ST /RODEO DR	F.A.U. RTE.	SECTION	COUNTY	TOTAL SHEETS	SHEET NO.
pr:\070116\cod\phase 2\dwg\070116-sht-119th\pp05.dgn	PLOT SCALE = #SCALE#	DRAWN - JM	REVISED -				3767	04-00036-22-TL	WILL	152	23
PLOT DATE = 1/5/2012	DATE - FEBRUARY 2009	CHECKED - CM	REVISED -				CONTRACT NO. 63671				
		DATE - FEBRUARY 2009	REVISED -				ILLINOIS FED. AID PROJECT				