

BENCHMARK "F"
RR SPIKE IN 7TH PP EAST OF NAPERVILLE PLAINFIELD ROAD
ON NORTH SIDE OF 119TH STREET.
ELEVATION 639.77

PLAN	SURVEYED	DATE
	PLOTTED	
	CHECKED	
	BY	
	NO.	
	FILE NAME	

PROFILE	SURVEYED	DATE
	PLOTTED	
	CHECKED	
	BY	
	NO.	
	FILE NAME	

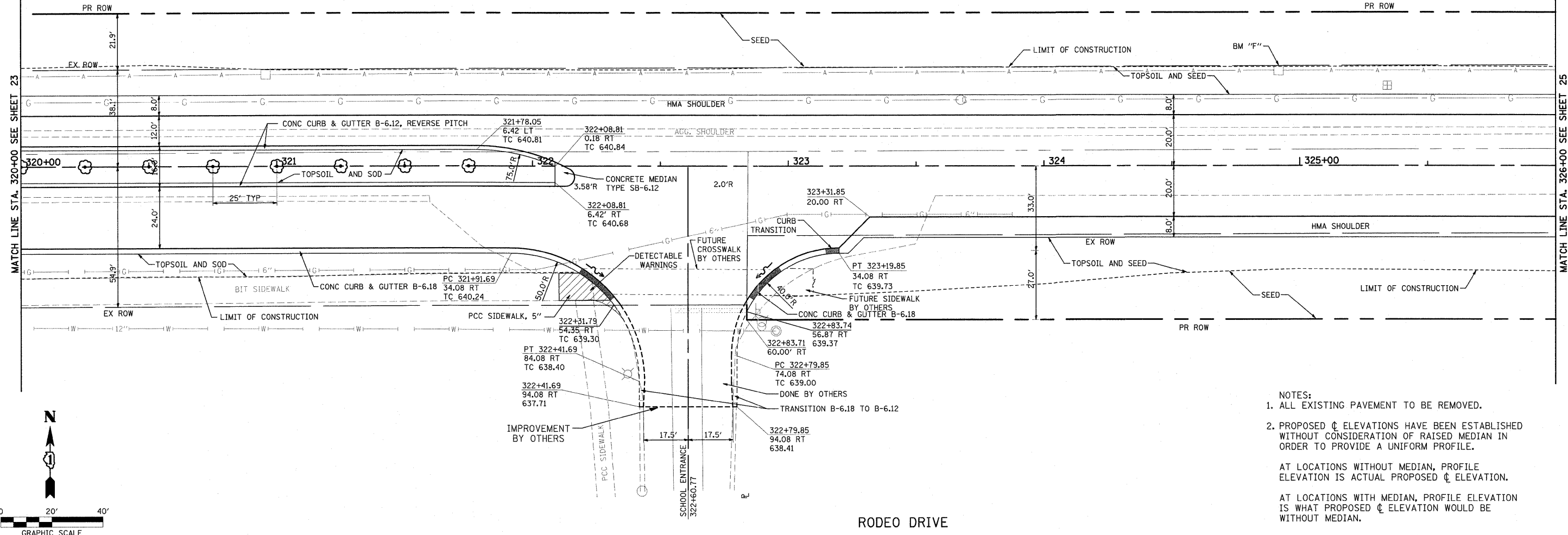

NOTES:
1. ALL EXISTING PAVEMENT TO BE REMOVED.
2. PROPOSED ϕ ELEVATIONS HAVE BEEN ESTABLISHED WITHOUT CONSIDERATION OF RAISED MEDIAN IN ORDER TO PROVIDE A UNIFORM PROFILE.
AT LOCATIONS WITHOUT MEDIAN, PROFILE ELEVATION IS ACTUAL PROPOSED ϕ ELEVATION.
AT LOCATIONS WITH MEDIAN, PROFILE ELEVATION IS WHAT PROPOSED ϕ ELEVATION WOULD BE WITHOUT MEDIAN.

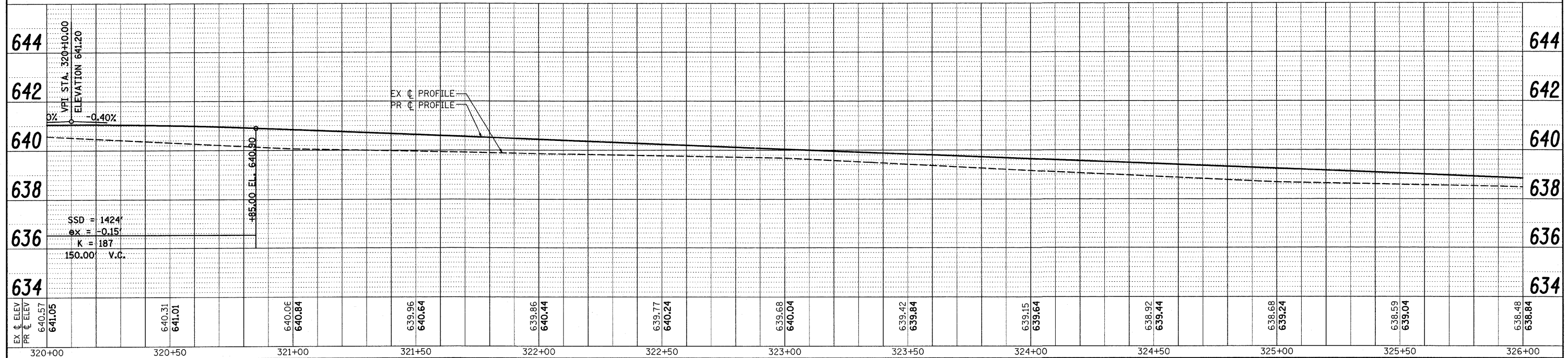
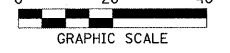

FILE NAME =	USER NAME = #USER#	DESIGNED - CM	REVISED -	STATE OF ILLINOIS DEPARTMENT OF TRANSPORTATION		ROADWAY PLAN & PROFILE		F.A.U. RTE.	SECTION	COUNTY	TOTAL SHEETS	SHEET NO.
ps:\070116\oad\phase 2\dwg\070116-sht-119th	pp06.dgn	DRAWN - JM	REVISED -			3767	04-00036-22-TL	WILL	152	24		
		CHECKED - CM	REVISED -			CONTRACT NO. 63671						
		DATE - FEBRUARY 2009	REVISED -			ILLINOIS FED. AID PROJECT						