

PLAN	DATE
BY	
NO. 100	
NO. 100	
NO. 100	
NO. 100	

PROFILE	DATE
BY	
NO. 100	
NO. 100	
NO. 100	
NO. 100	

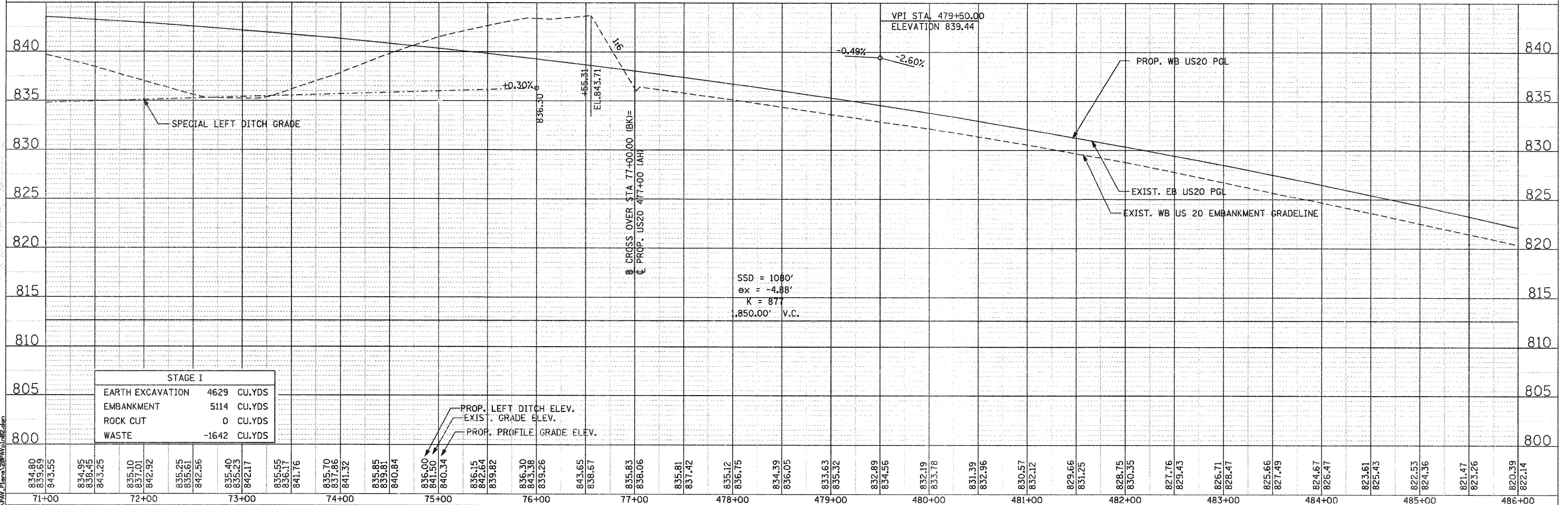
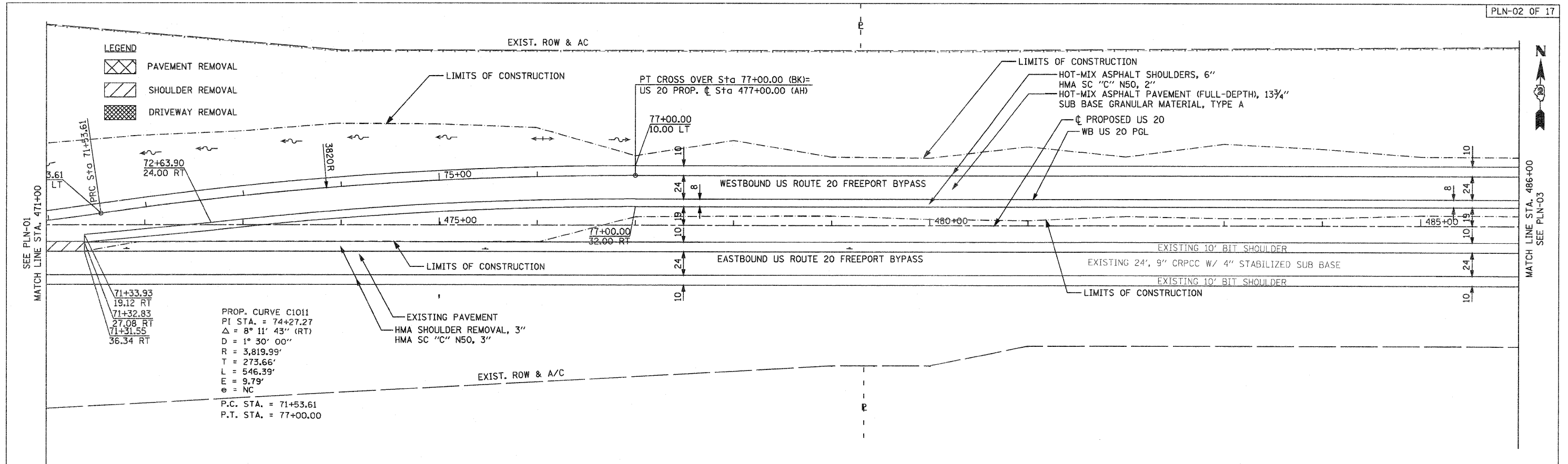

PARSONS BRINCKERHOFF 280 West Monroe St, Suite 900 Chicago, IL 60606, (312) 763-8100	USER NAME = MMS	DESIGNED - MMS	REVISED -	STATE OF ILLINOIS DEPARTMENT OF TRANSPORTATION	PLAN AND PROFILE WESTBOUND U.S. ROUTE 20		SECTION	COUNTY	TOTAL SHEET NO.	
	PLOT SCALE = 50.00' / IN.	DRAWN - MMS	REVISED -		301	177-2-1	STEPHENSON	211	39	
	PLOT DATE = 9/28/11	CHECKED - RMH	REVISED -		FINAL SUBMITTAL		CONTRACT NO. 64860		ILLINOIS FED. AID PROJECT P-92-014-03	
	DATE = 12/02/2011	DATE = 12/02/2011	REVISED -		SCALE: 1"=50'		SHEET NO. 2 OF 17 SHEETS		STA. 471+00 TO STA. 486+00	