

DATE: _____
 BY: _____
 SURVEYED _____
 PLOTTED _____
 CHECKED _____
 REVISIONS: _____
 NOTE BOOK NO. _____
 CAD FILE NAME: _____

DATE: _____
 BY: _____
 SURVEYED _____
 PLOTTED _____
 CHECKED _____
 REVISIONS: _____
 NOTE BOOK NO. _____
 STRUCTURE NOTATION: _____

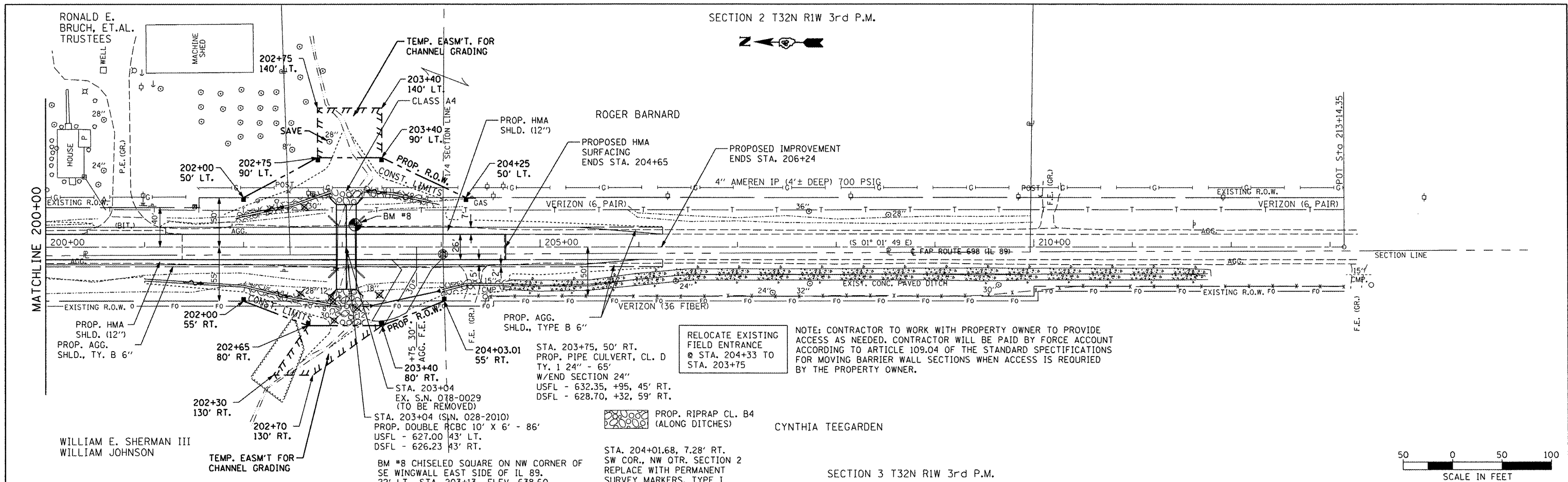

RELOCATE EXISTING FIELD ENTRANCE @ STA. 204+33 TO STA. 203+75

NOTE: CONTRACTOR TO WORK WITH PROPERTY OWNER TO PROVIDE ACCESS AS NEEDED. CONTRACTOR WILL BE PAID BY FORCE ACCOUNT ACCORDING TO ARTICLE 109.04 OF THE STANDARD SPECIFICATIONS FOR MOVING BARRIER WALL SECTIONS WHEN ACCESS IS REQUIRED BY THE PROPERTY OWNER.

CYNTHIA TEEGARDEN

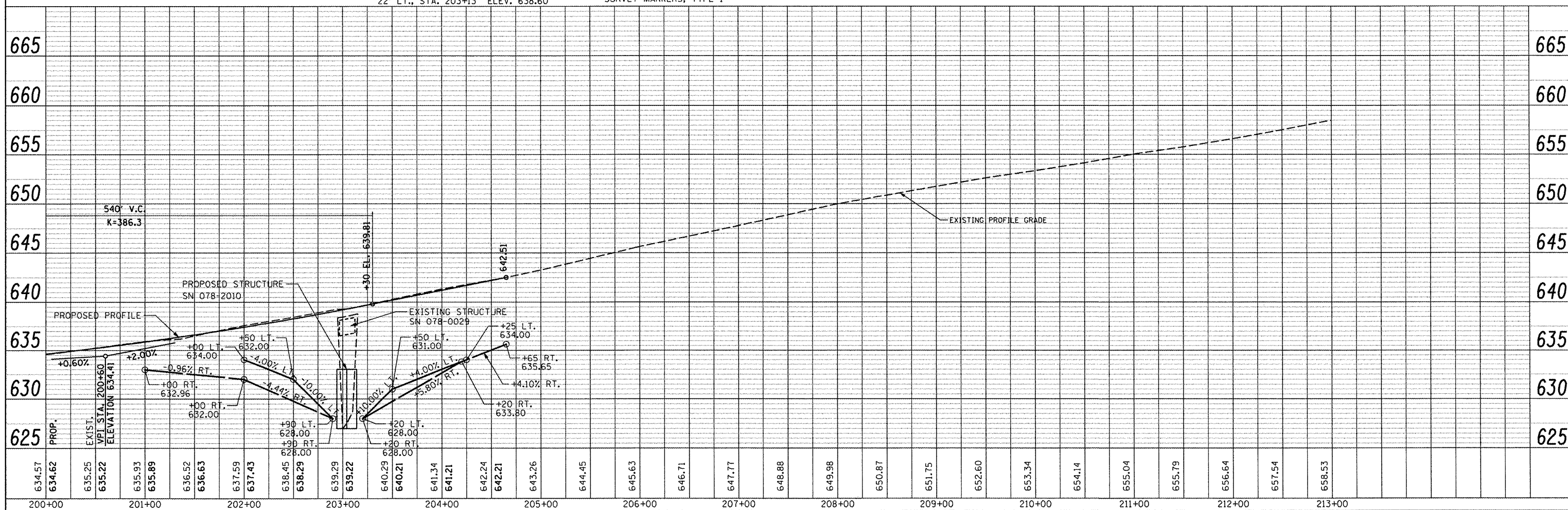
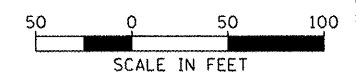

FILE NAME = ... \plans\0468571-sht-plnpr.f.dgn	USER NAME = #USER	DESIGNED -	REVISED -	STATE OF ILLINOIS DEPARTMENT OF TRANSPORTATION	FAP ROUTE 698 (IL 89)			F.A.P. RTE. 698	SECTION (2) BR-1 & BR-2	COUNTY PUTNAM	TOTAL SHEETS 71	SHEET NO. 20
Johnson, Depp & Ouisenberry CONSULTING ENGINEERS Springfield, Illinois	PLOT SCALE = 1/8" = 100'-0" IN.	DRAWN -	REVISED -		SCALE: 1" = 50'	SHEET NO.	OF	SHEETS	STA. 200+00.00 TO STA. 213+14.35	CONTRACT NO. 68571		
PLOT DATE = 12/12/2011 08:13:50	DATE	CHECKED -	REVISED -		FED. ROAD DIST. NO. ILLINOIS FED. AID PROJECT							
		DATE	REVISED -									