

TEMPORARY EASEMENT 
 PROPOSED RIGHT OF WAY 
 EXISTING RIGHT OF WAY 

SECTION 2 T32N R1W 3rd P.M.

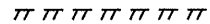
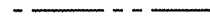
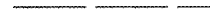
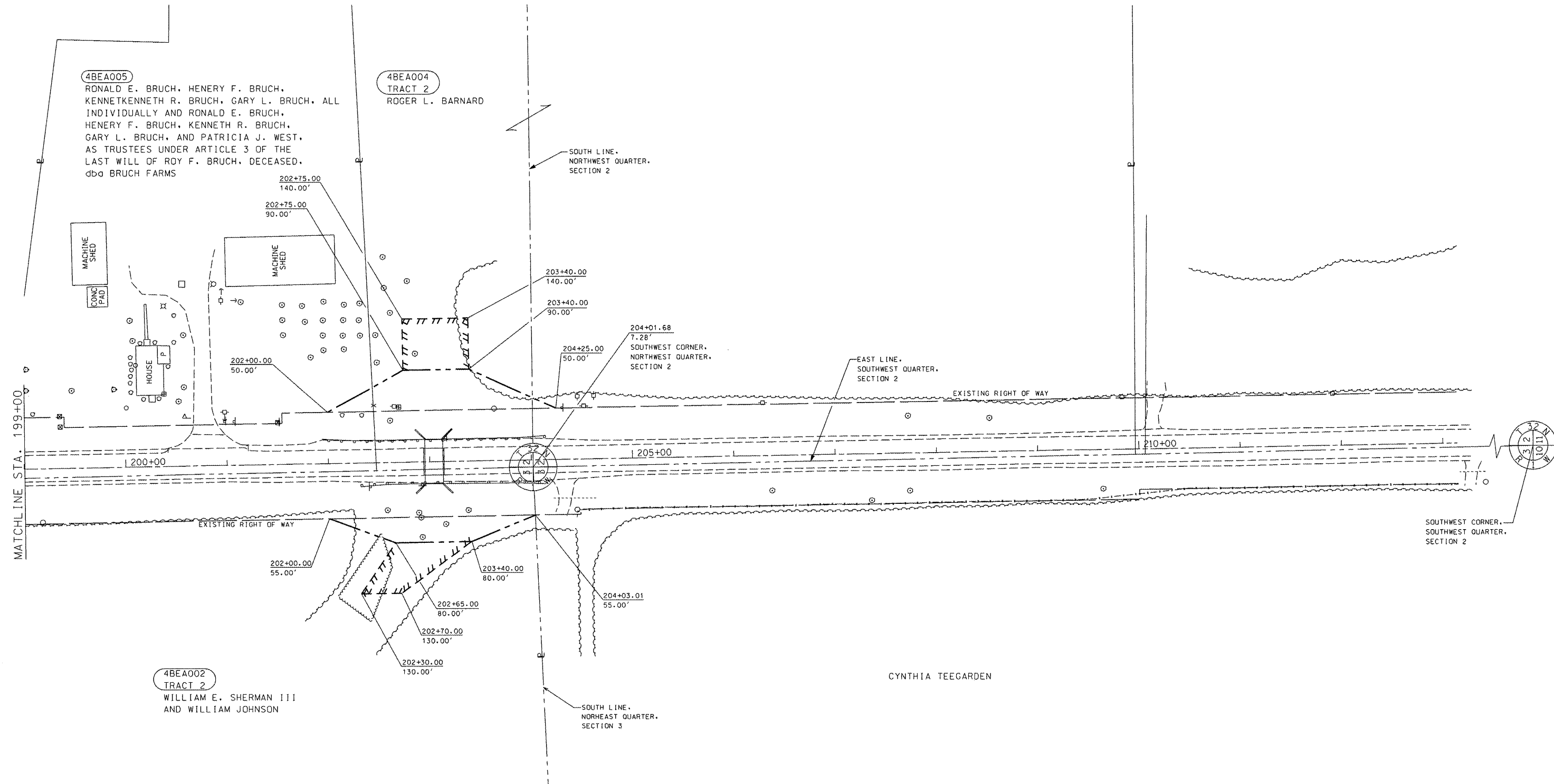
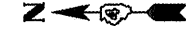

SECTION 3 T32N R1W 3rd P.M.

FILE NAME ...Plans\0468571-sht-rop-plan.dgn	USER NAME = #USER	DESIGNED -	REVISED -	STATE OF ILLINOIS DEPARTMENT OF TRANSPORTATION	RIGHT OF WAY PLANS			F.A. RTE.	SECTION	COUNTY	TOTAL SHEETS	SHEET NO.
	PLOT SCALE = 100.0000' / IN.	DRAWN -	REVISED -		PROJECT	JOB NO. R-94-014-09	FAP RTE. 69B (IL 89)	(2)BR-1&BR-2	PUTNAM	71	31	
	PLOT DATE = 12/12/2011 08:14:39	CHECKED -	REVISED -		SCALE: 1" = 50'	SHEET NO. 2 OF 2 SHEETS	STA. 199+00 TO STA. 208+30	CAT.# 033199-00	CONTRACT NO. 68571			
	DATE -	REVISED -				FED. ROAD DIST. NO.	ILLINOIS FED. AID PROJECT					