CONTRACT: 72E69
SHEET 4 OF 5

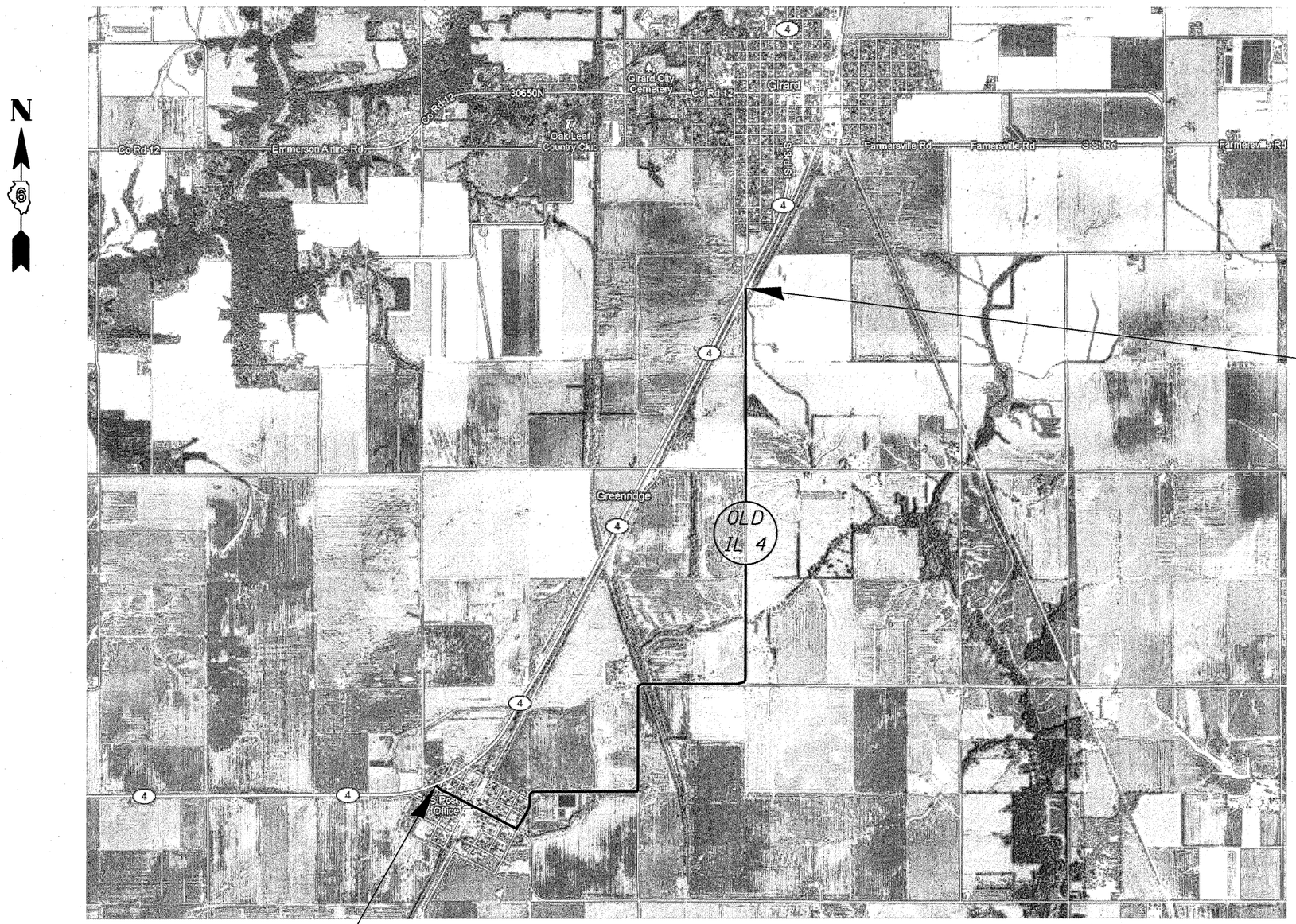

BEGIN PROJECT
STA. 1529+18.80

END PROJECT
STA. 1742+50.00

PLAN
FAS 733 (OLD IL 4)
SECTION (E)RS, I-1
MACOUPIN COUNTY