

STATE OF ILLINOIS
DEPARTMENT OF TRANSPORTATION

PROJECT NO.	327	SECTION	14-14B-P	COUNTY	CLINTON	TOTAL SHEETS	12	SHEET NO.	7
-------------	-----	---------	----------	--------	---------	--------------	----	-----------	---

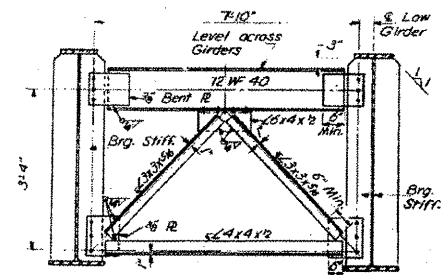

CROSS FRAME I
6 REQUIRED

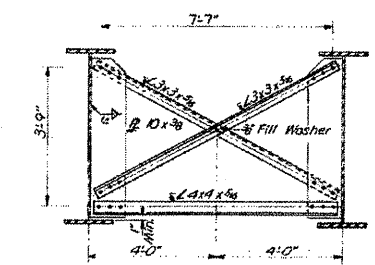

CROSS FRAME 2
36 REQUIRED

*TOP OF WEB ELEVATIONS

Location	Girder	1	2	3	4	5
6 Brg. S. Abut.		489.029	489.192	489.329	489.216	489.029
6 Splice 1		489.139	489.291	489.410	489.291	489.139
6 Pier		489.139	489.291	489.410	489.291	489.139
6 Splice 2		489.139	489.291	489.410	489.291	489.139
6 Brg. N. Abut.		489.076	489.216	489.329	489.192	489.029

* For Fabrication only.

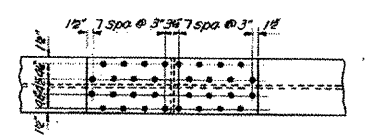
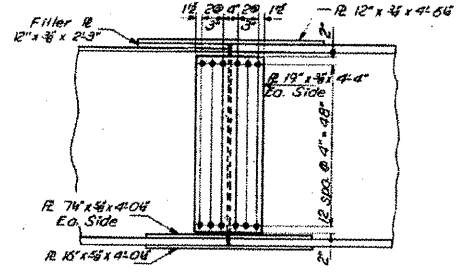
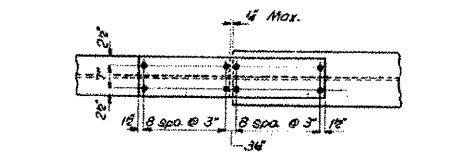

FIELD SPLICE

DESIGNED	James H. Hall	EXAMINED	Dec 23 1960
CHECKED	Joseph W. Barri	PASSED	
DRAWN	R. Doty	APPROVED	
CHECKED	John		

STRUCTURAL STEEL
F.A. RT. 009 SEC. 14-14-B
CLINTON COUNTY
STA. 3003+12.11

LOCATION 1
SN 014-0054
NO SCALE

FILE NAME *	USER NAME * challandeska	DESIGNED -	REVISED -	STATE OF ILLINOIS DEPARTMENT OF TRANSPORTATION	EXISTING STRUCTURE PLANS - SN 014-0054	F.A.P. RTE.	SECTION	COUNTY	TOTAL SHEETS	SHEET NO.	
os:\pwwork\pwwork\challandeska\08287812	0876F43-sht-exstr-ldgn	DRAWN -	REVISED -			327/690	14-14B-P, 14-12BR-P	CLINTON	12	7	
	PLOT SCALE = 1/8"=1'-0"	CHECKED -	REVISED -			CONTRACT NO. 76F43					
	PLOT DATE = 12/28/2011	DATE -	REVISED -			SCALE: NONE	SHEET NO. OF SHEETS	STA. TO STA.	FED. ROAD DIST. NO.	ILLINOIS FED. AID PROJECT	