

- EROSION CONTROL**
- INLET PROTECTION
 - CULVERT INFLUENT PROTECTION
 - DITCH CHECK
 - SILT FENCE

NOTE:
SEE SHEET 106 FOR DETAIL OF
ALIGNMENT AT POWER POLE

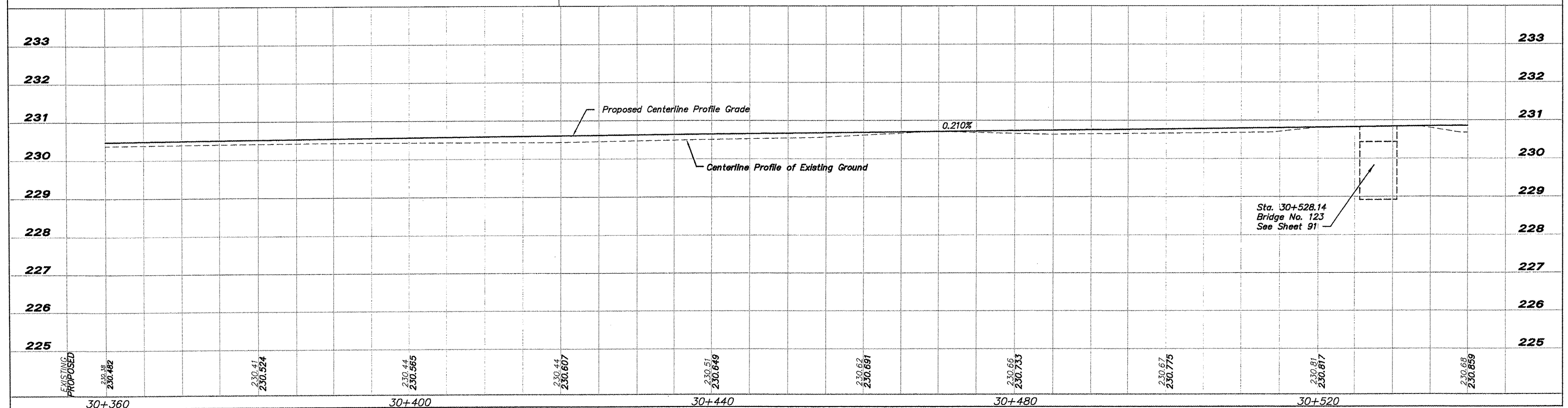

<p>SHEET REVIEW</p> <table border="1" style="width: 100%; border-collapse: collapse;"> <tr> <th>AGENCY</th> <th>DATE</th> </tr> <tr> <td> </td> <td> </td> </tr> <tr> <td> </td> <td> </td> </tr> </table>	AGENCY	DATE					<p>REVISIONS</p> <table border="1" style="width: 100%; border-collapse: collapse;"> <tr> <th>NO.</th> <th>ITEM</th> <th>DATE</th> </tr> <tr> <td> </td> <td> </td> <td> </td> </tr> <tr> <td> </td> <td> </td> <td> </td> </tr> </table>	NO.	ITEM	DATE							<p>SCALE: Hor. = 1:250 Ver. = 1:50</p> <p>DRAWN BY: REK</p> <p>CHECKED BY: JWH</p> <p>DATE: DECEMBER 12, 2011</p>	<p>McClure Engineering Associates, Inc. 7282 Argus Drive, Rookford, Illinois 61071-5837 (815) 398-2332 FAX: (815) 398-2498 Design Firm License: Illinois 184-000818 Copyright 2011 By McClure Engineering Associates, Inc.</p>	<p align="center">PLAN & PROFILE 30+360 TO 30+540</p> <p align="center">PECATONICA PRAIRIE PATH</p> <p>WINNEBAGO COUNTY HIGHWAY DEPARTMENT SECTION 94-00267-00-BT</p> <p>FILE: H:\10-042 WINN CO PEC PATH\DESIGN\DRAWINGS\10-042 PP30+395 TO 30+540.DWG JOB: 04-30-10-042</p>	<p>SHEET NO. 18 OF 107</p>
AGENCY	DATE																			
NO.	ITEM	DATE																		