

DATE	
BY	
FINAL SURVEY	
SURVEYED	
FIELD	
NOTE BOOK	
NO.	
AREAS CHECKED	

DATE	
BY	
ORIGINAL SURVEY	
SURVEYED	
FIELD	
NOTE BOOK	
NO.	
AREAS CHECKED	

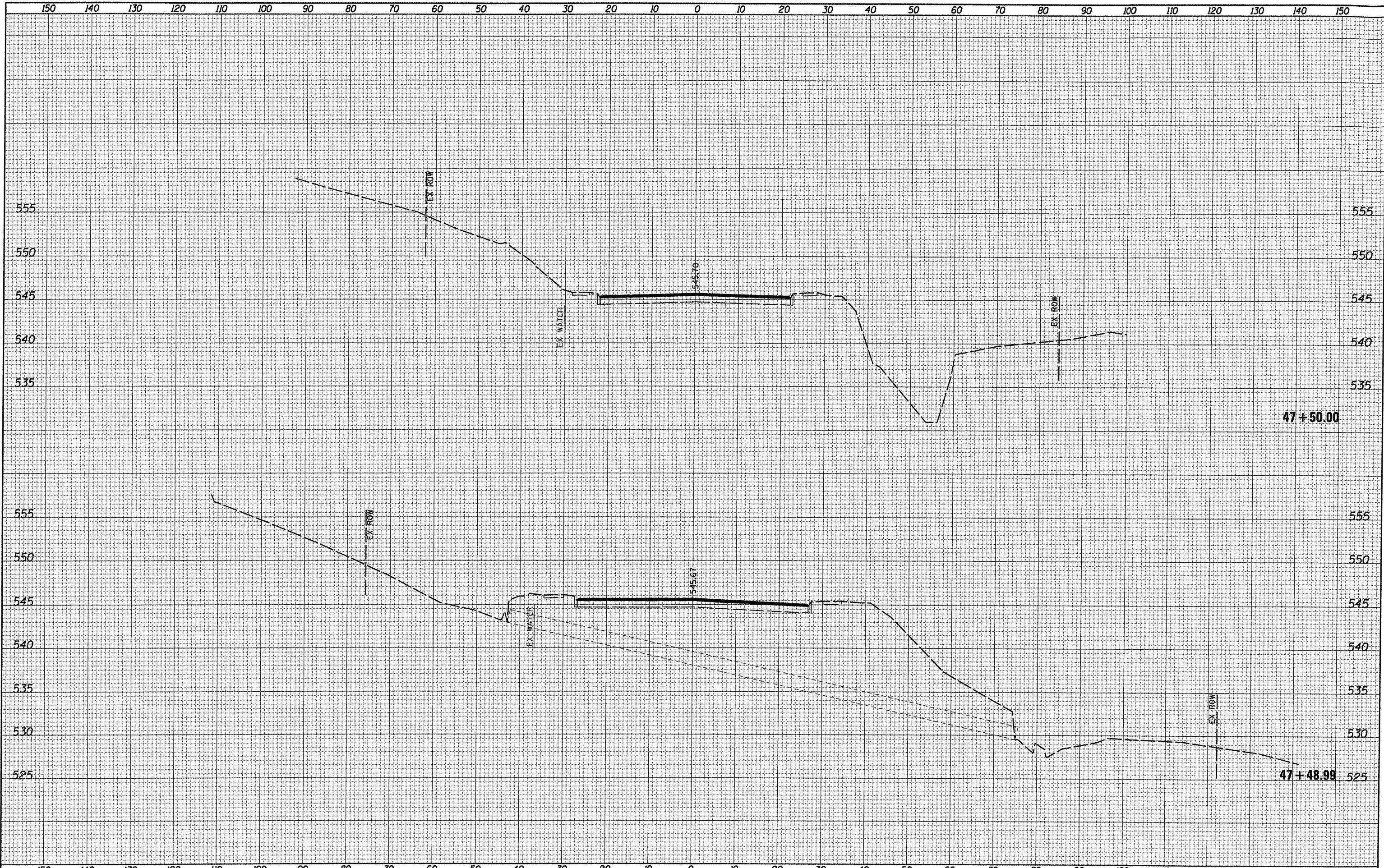

FILE NAME = 0829061-sht-vssht.dgn	USER NAME = default	DESIGNED -	REVISED -	<b>STATE OF ILLINOIS DEPARTMENT OF TRANSPORTATION</b>	<b>CROSS SECTIONS</b>				F.A. RTE. 9330	SECTION 08-00211-00-PV	COUNTY ST. CLAIR	TOTAL SHEETS 85	SHEET NO. 75
	PLOT TIME = 2:45:07 PM	DRAWN -	REVISED -		SCALE:	SHEET NO. 43 OF 52 SHEETS	STA. 47+48.99	TO STA. 47+50.00	ILLINOIS FED. AID PROJECT				
	PLOT SCALE = 20.0000' / IN.	CHECKED -	REVISED -										
	PLOT DATE = 10/14/2011	DATE -	REVISED -										