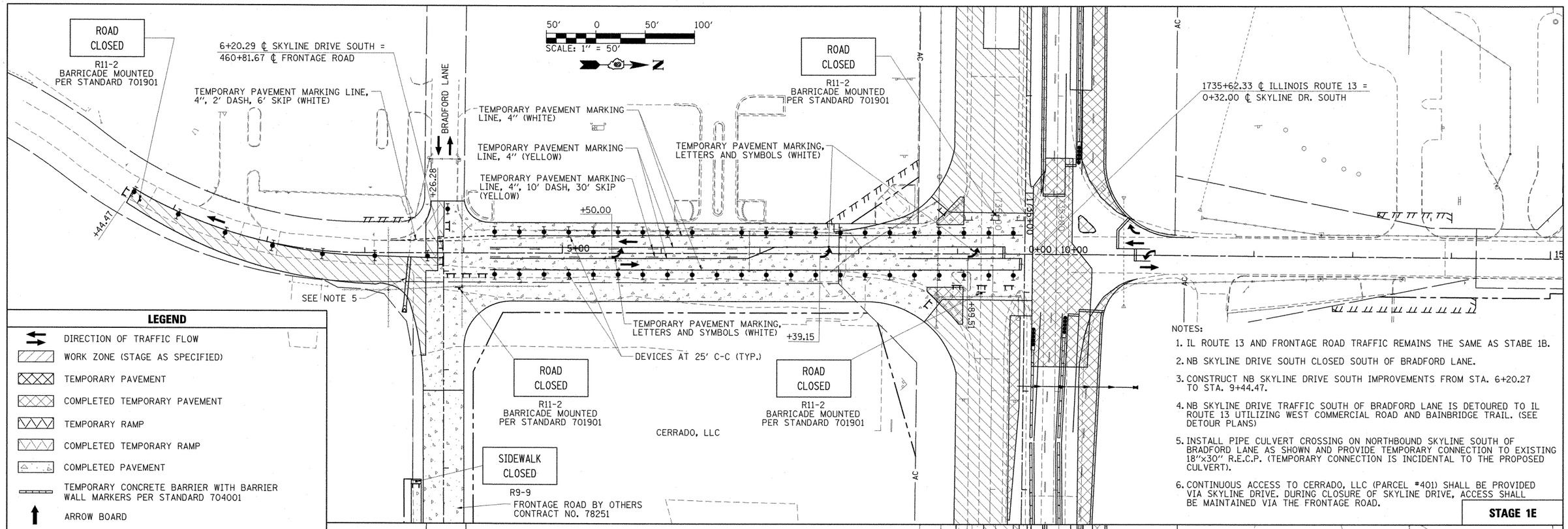

LEGEND

- DIRECTION OF TRAFFIC FLOW
- WORK ZONE (STAGE AS SPECIFIED)
- TEMPORARY PAVEMENT
- COMPLETED TEMPORARY PAVEMENT
- TEMPORARY RAMP
- COMPLETED TEMPORARY RAMP
- COMPLETED PAVEMENT
- TEMPORARY CONCRETE BARRIER WITH BARRIER WALL MARKERS PER STANDARD 704001
- ARROW BOARD
- SIGN
- DIRECTION INDICATOR BARRICADE WITH STEADY BURN MONODIRECTIONAL LIGHT
- TYPE II BARRICADE, DRUM, OR VERTICAL BARRICADE WITH STEADY BURN MONODIRECTIONAL LIGHT
- TYPE III BARRICADE
- IMPACT ATTENUATORS, TEMPORARY (NON-REDIRECTIVE), TEST LEVEL 2
- IMPACT ATTENUATORS, TEMPORARY (FULLY REDIRECTIVE, NARROW), TEST LEVEL 2

NOTES:

1. IL ROUTE 13 AND FRONTAGE ROAD TRAFFIC REMAINS THE SAME AS STABE 1B.
2. NB SKYLINE DRIVE SOUTH CLOSED SOUTH OF BRADFORD LANE.
3. CONSTRUCT NB SKYLINE DRIVE SOUTH IMPROVEMENTS FROM STA. 6+20.27 TO STA. 9+44.47.
4. NB SKYLINE DRIVE TRAFFIC SOUTH OF BRADFORD LANE IS DETOURED TO IL ROUTE 13 UTILIZING WEST COMMERCIAL ROAD AND BAINBRIDGE TRAIL. (SEE DETOUR PLANS)
5. INSTALL PIPE CULVERT CROSSING ON NORTHBOUND SKYLINE SOUTH OF BRADFORD LANE AS SHOWN AND PROVIDE TEMPORARY CONNECTION TO EXISTING 18"×30" R.E.C.P. (TEMPORARY CONNECTION IS INCIDENTAL TO THE PROPOSED CULVERT).
6. CONTINUOUS ACCESS TO CERRADO, LLC (PARCEL #401) SHALL BE PROVIDED VIA SKYLINE DRIVE. DURING CLOSURE OF SKYLINE DRIVE, ACCESS SHALL BE MAINTAINED VIA THE FRONTAGE ROAD.

STAGE 1E

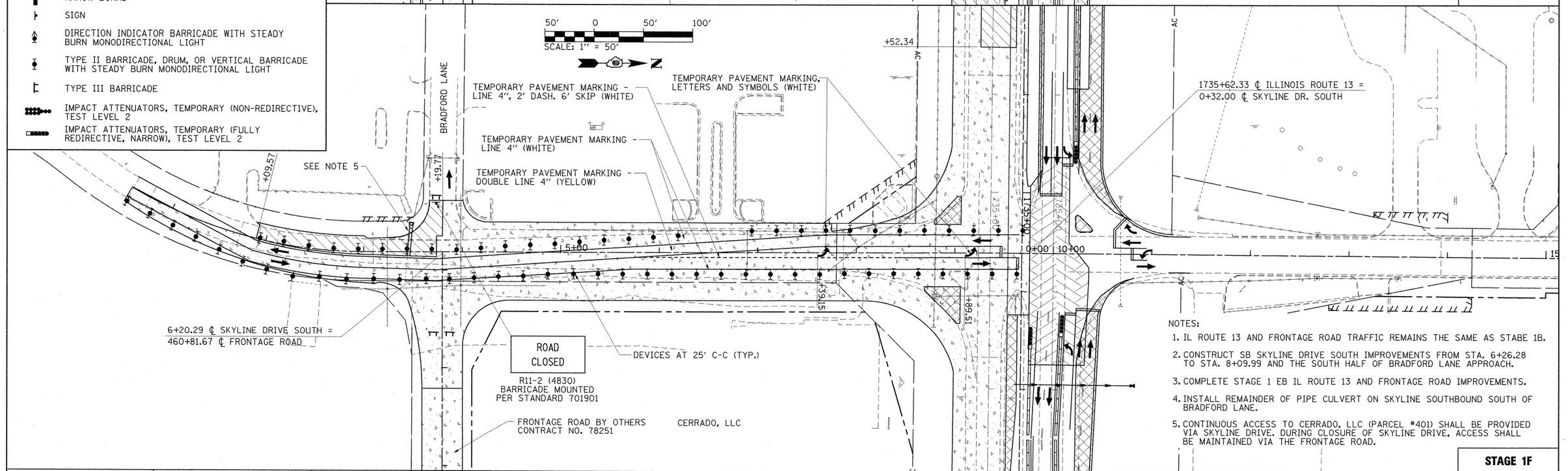

NOTES:

1. IL ROUTE 13 AND FRONTAGE ROAD TRAFFIC REMAINS THE SAME AS STABE 1B.
2. CONSTRUCT SB SKYLINE DRIVE SOUTH IMPROVEMENTS FROM STA. 6+26.28 TO STA. 8+09.99 AND THE SOUTH HALF OF BRADFORD LANE APPROACH.
3. COMPLETE STAGE 1 EB IL ROUTE 13 AND FRONTAGE ROAD IMPROVEMENTS.
4. INSTALL REMAINDER OF PIPE CULVERT ON SKYLINE SOUTHBOUND SOUTH OF BRADFORD LANE.
5. CONTINUOUS ACCESS TO CERRADO, LLC (PARCEL #401) SHALL BE PROVIDED VIA SKYLINE DRIVE. DURING CLOSURE OF SKYLINE DRIVE, ACCESS SHALL BE MAINTAINED VIA THE FRONTAGE ROAD.

STAGE 1F

FILE NAME = l:\idot\0906603\draw\CADD_Sheets\0998859-sht-mot-stagele-1f.dgn	USER NAME = OpenH&B Springfield	DESIGNED - KPF	REVISED -
		DRAWN - TAP	REVISED -
	PLOT SCALE = 50.0000 ' / IN.	CHECKED - SPH	REVISED -
	PLOT DATE = 12/14/2011	DATE - 12/9/11	REVISED -

STATE OF ILLINOIS
DEPARTMENT OF TRANSPORTATION

MAINTENANCE OF TRAFFIC PLAN SKYLINE DRIVE SOUTH
STAGE 1E AND 1F – SKYLINE DRIVE SOUTH

SCALE: 1"=50' | SHEET NO. OF SHEETS | STA. TO STA.

F.A. RTE.	SECTION	COUNTY	TOTAL SHEETS	SHEET NO.
331	(1X-1) VB-1, B-1, N-4, R-3	WILLIAMSON	367	79
		CONTRACT NO. 98859		
		ILLINOIS FED. AID PROJECT		