

DATE: _____ BY: _____
 SURVEYED: _____
 PLOTTED: _____
 TEMPLATE: _____
 AREAS CHECKED: _____
 NO.: _____

DATE: _____ BY: _____
 SURVEYED: _____
 PLOTTED: _____
 TEMPLATE: _____
 AREAS CHECKED: _____
 NO.: _____

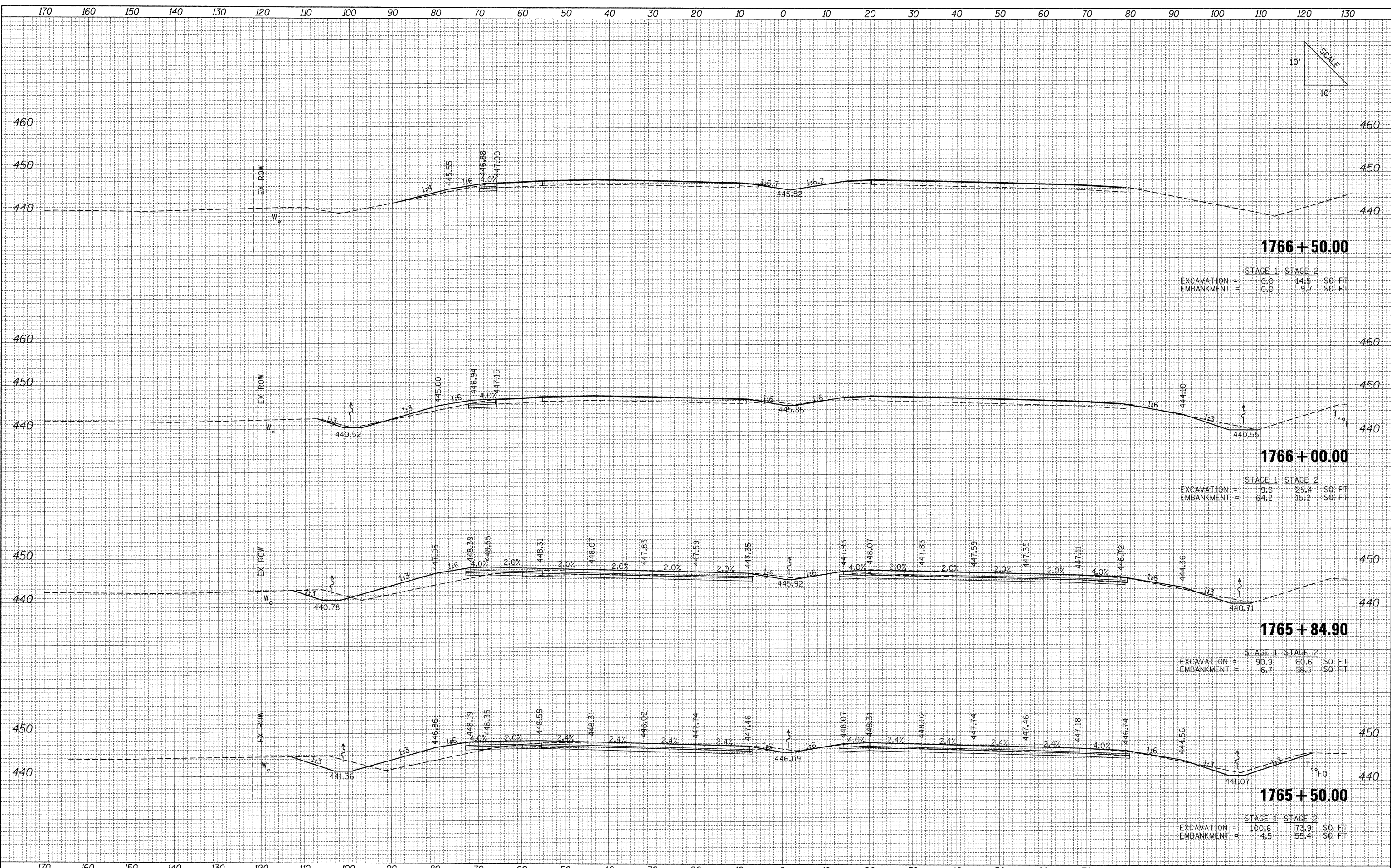

FILE NAME =	USER NAME = Matt Overbey	DESIGNED -	REVISED -	STATE OF ILLINOIS DEPARTMENT OF TRANSPORTATION	PROPOSED CROSS SECTIONS IL ROUTE 13			F.A. R.T.E.	SECTION	COUNTY	TOTAL SHEETS	SHEET NO.
1:\dot\0906603\draw\cadd\sheets\0998859-sht-x\IL13.dgn		DRAWN -	REVISED -		331	(1X-1) VB-1, B-1, N-4, R-3	WILLIAMSON	367	332			
PLOT SCALE = 10,0000 ' / IN.		CHECKED -	REVISED -		CONTRACT NO. 98859							
PLOT DATE = 12/13/2011		DATE = 12/9/11	REVISED -		ILLINOIS FED. AID PROJECT							
SCALE:					SHEET NO.	OF SHEETS	STA.	TO STA.				