

SPECIAL EXCELSIOR BLANKET
243'L x 16'W, 432 S.Y.

SPECIAL EXCELSIOR BLANKET
473'L x 8'W, 420 S.Y.

SPECIAL EXCELSIOR BLANKET
241'L x 16'W, 428 S.Y.

SPECIAL EXCELSIOR BLANKET
123'L x 16'W, 219 S.Y.

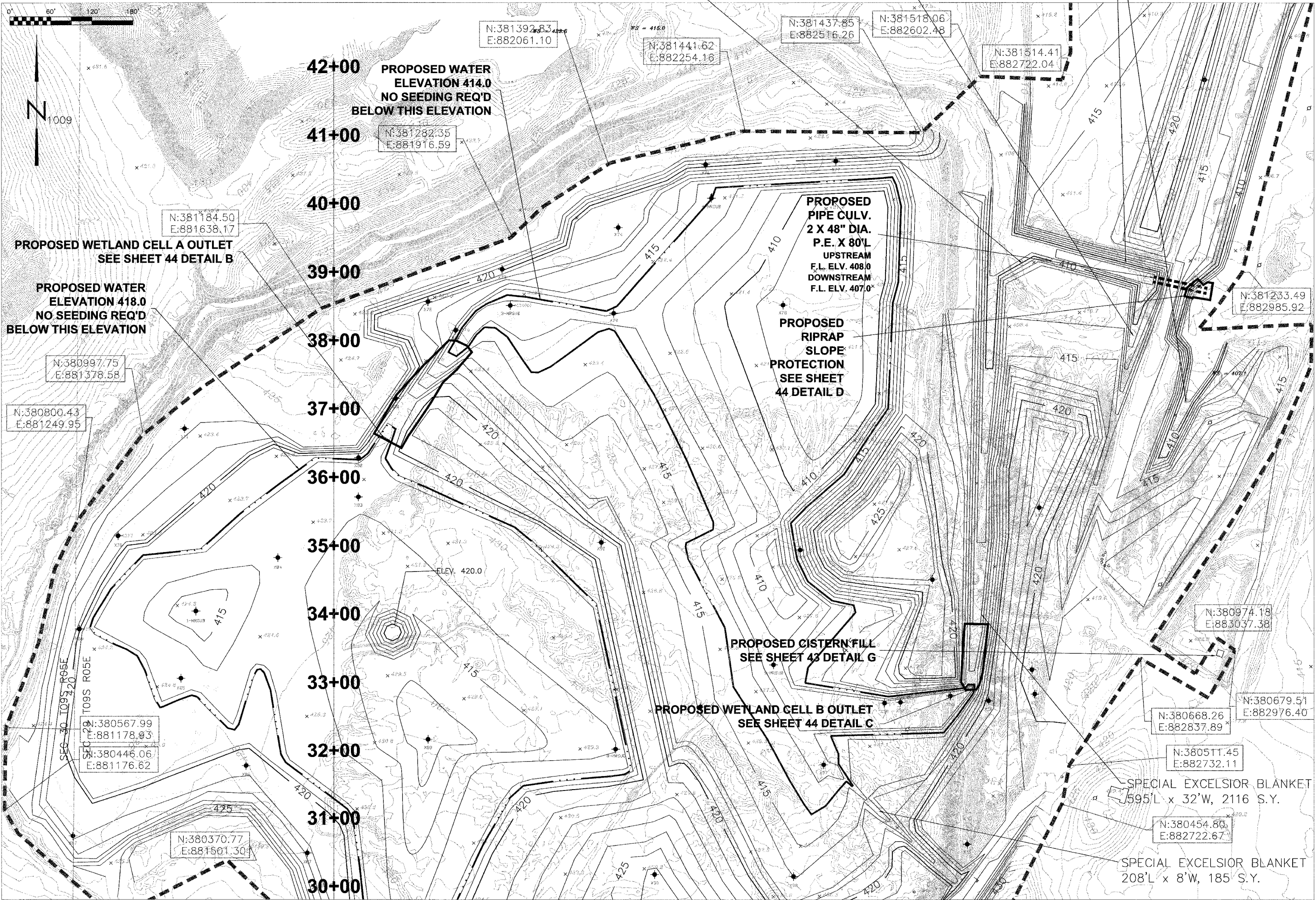

42+00 PROPOSED WATER ELEVATION 414.0
NO SEEDING REQ'D
BELOW THIS ELEVATION

41+00 N:381282.35
E:881916.59

40+00

N:381184.50
E:881638.17

PROPOSED WETLAND CELL A OUTLET
SEE SHEET 44 DETAIL B

39+00

PROPOSED WATER ELEVATION 418.0
NO SEEDING REQ'D
BELOW THIS ELEVATION

N:380997.75
E:881378.58

38+00

37+00

N:380800.43
E:881249.95

36+00

35+00

34+00

33+00

32+00

N:380567.99
E:881178.93

N:380446.06
E:881176.62

31+00

N:380370.77
E:881501.30

30+00

PROPOSED PIPE CULV.
2 X 48" DIA.
P.E. X 80'L
UPSTREAM
F.L. ELV. 408.0
DOWNSTREAM
F.L. ELV. 407.0'

PROPOSED RIPRAP
SLOPE
PROTECTION
SEE SHEET
44 DETAIL D

PROPOSED CISTERN FILL
SEE SHEET 43 DETAIL G

PROPOSED WETLAND CELL B OUTLET
SEE SHEET 44 DETAIL C

N:381233.49
E:882985.92

N:380974.18
E:883037.38

N:380679.51
E:882976.40

N:380511.45
E:882732.11

N:380454.80
E:882722.67

SPECIAL EXCELSIOR BLANKET
595'L x 32'W, 2116 S.Y.

SPECIAL EXCELSIOR BLANKET
208'L x 8'W, 185 S.Y.

State of Illinois
Department of Natural Resources

Sahara C.C. #6, Phase V
Reclamation Project
AML-GSIE-0317
Saline County

Drawn By: M.T. Date: 11/05
Checked By: J.P. Date: 01/06
J.P. Date: 2/9/06

PROPOSED AND EXISTING
CONDITIONS
SHEET 10 OF 45