

F.A.D. NO.	SECTION	COUNTY	TOTAL SHEETS	SHEET NO.
347	25253-14	COOK	14	7
STA.		TO STA.		
FED. ROAD DIST. NO. ILLINOIS FED. AID PROJECT				

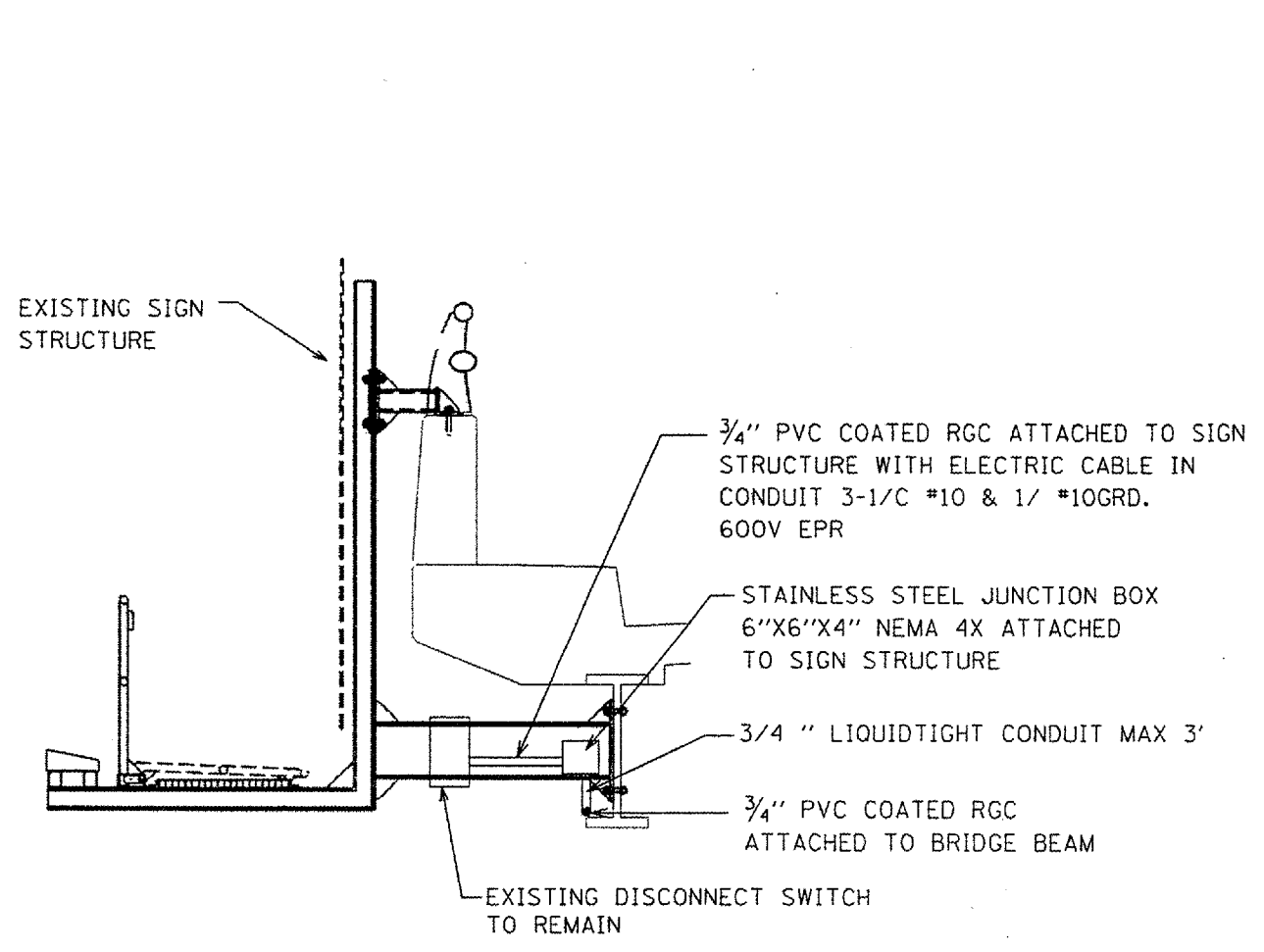

SIDE VIEW OF SIGN STRUCTURE

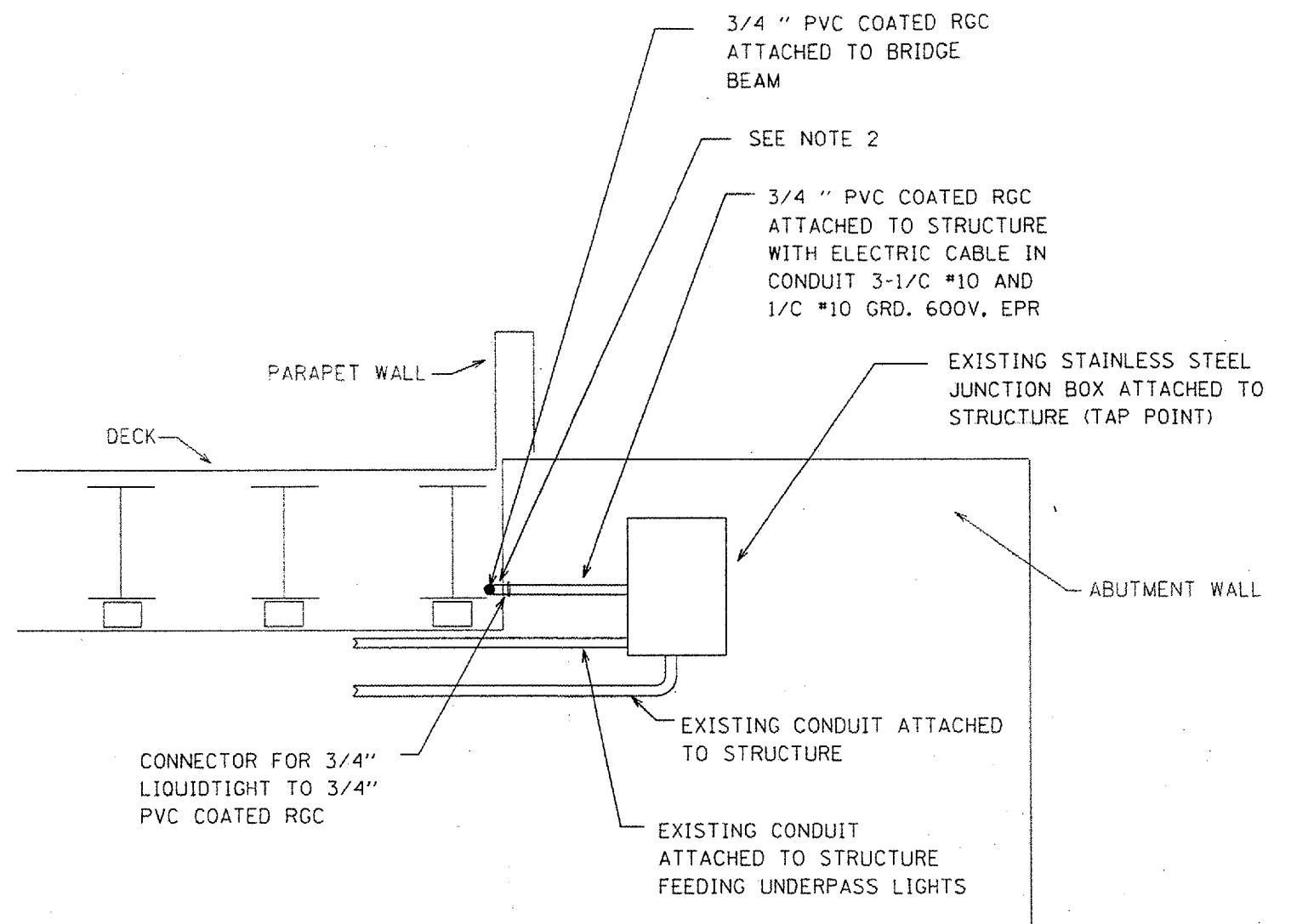

SIDE VIEW OF ABUTMENT WALL

NOTES:

1. BEFORE THE EXISTING SIGN IS REMOVED THE CONTRACTOR SHALL DISCONNECT POWER AND REMOVE ALL WIRES AND CONDUITS FROM THE EXISTING DISCONNECT SWITCH TO THE EXISTING JUNCTION BOX ATTACHED TO THE ABUTMENT WALL (TAP POINT).
2. 3/4" LIQUIDTIGHT FLEX CONDUIT (MAX 3') SHALL BE USED AT THE TRANSITION POINT FROM THE ABUTMENT WALL TO THE BRIDGE BEAM.

REVISIONS	
NAME	DATE

ILLINOIS DEPARTMENT OF TRANSPORTATION  
 ELECTRICAL PLAN  
 ROOSEVELT ROAD  
 OVER DAN RYAN (I-90/94)

SCALE: VERT. \_\_\_\_\_  
 HORIZ. \_\_\_\_\_  
 DATE \_\_\_\_\_

DRAWN BY \_\_\_\_\_  
 CHECKED BY \_\_\_\_\_

PLT DATE 12/17/2005  
 PLT SCALE 1/8" = 1'-0"  
 REFERENCE 1 WIRE