

CONSULTANT: MR. GERALD KOYLASS PROJECT ENGINEER: MR. ROBERT WAGNER SQUAD LEADER: MS. REBECCA MARRUFFO  
 TELEPHONE: (312)628-3886 TELEPHONE: (815)284-5902

**INDEX OF SHEETS**  
FOR INDEX OF SHEETS SEE SHEET 2

**HIGHWAY STANDARDS**  
FOR HIGHWAY STANDARDS SEE SHEET 2

**STATE OF ILLINOIS**  
**DEPARTMENT OF TRANSPORTATION**  
**DIVISION OF HIGHWAYS**

**PROPOSED**  
**HIGHWAY PLANS**

FAP ROUTE 309 (US 30)  
 SECTION 16R-2  
 PROJECT NHF-0309(010)  
 WHITESIDE COUNTY  
 C-92-026-06

F.A.P. RTE.	SECTION	COUNTY	TOTAL SHEETS	SHEET NO.
309	16R-2	WHITESIDE	547	1

D-92-016-04

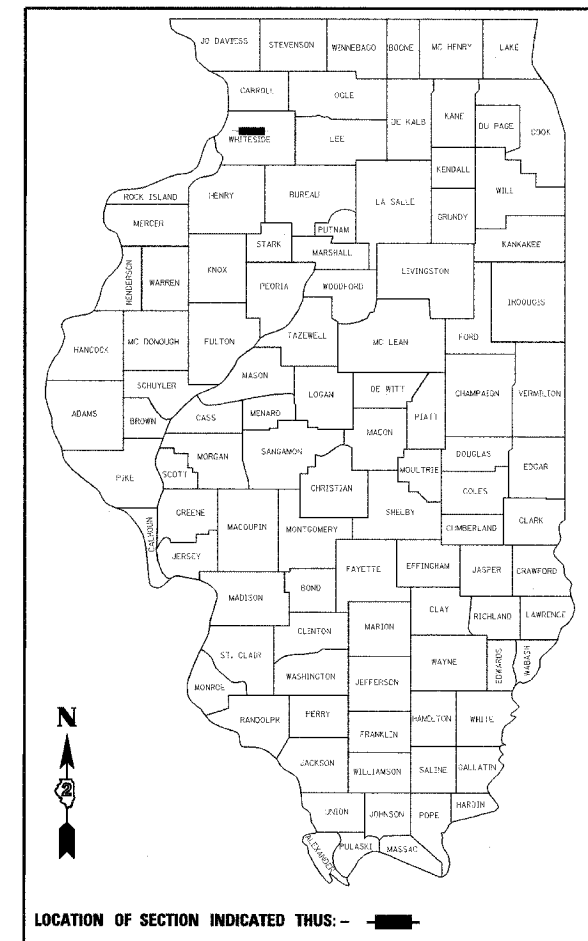

DESIGN DESIGNATION:  
1770 (23) OTHER PRINCIPAL ARTERIAL 4.75 (FD-20)

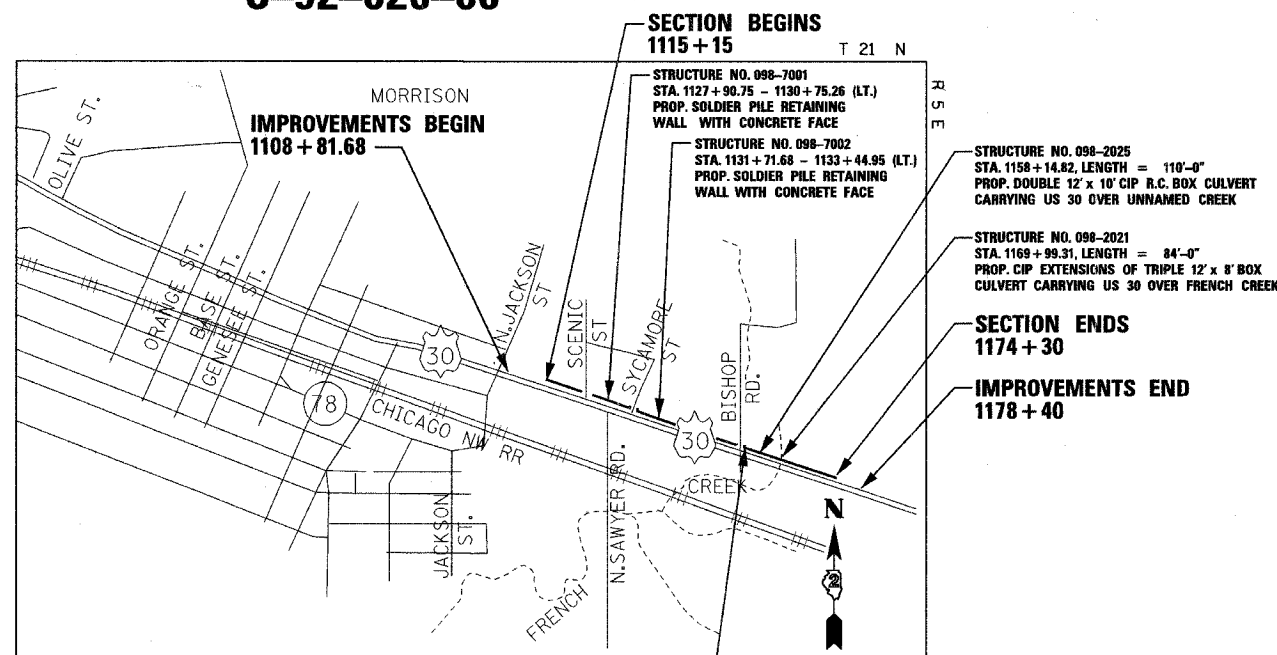

**LOCATION MAP**  
SCALE: NOT TO SCALE

LENGTH OF PROJECT:  
NET LENGTH = 5,915 LF = 1.120 MILES  
GROSS LENGTH = 5,915 LF = 1.120 MILES

URBAN - CITY / RURAL LIMITS  
STA. 1157+00

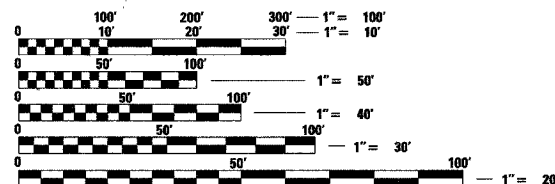

FULL SIZE PLANS HAVE BEEN PREPARED USING STANDARD ENGINEERING SCALES. REDUCED SIZED PLANS WILL NOT CONFORM TO STANDARD SCALES. IN MAKING MEASUREMENTS ON REDUCED PLANS, THE ABOVE SCALES MAY BE USED.

TOWNSHIP: MOUNT PLEASANT  
SECTION: 17 & 18

J.U.I.E.  
JOINT UTILITY LOCATION INFORMATION FOR EXCAVATION  
1-800-892-0123

**CONTRACT NO. 64969**

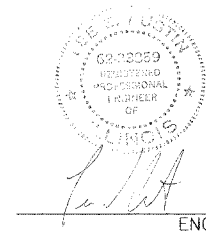

STS CONSULTANTS, LTD.  
LEE S. AUSTIN, P.E.  
ILLINOIS REGISTRATION No. 062-033859  
EXPIRATION DATE: NOVEMBER 30, 2007

12/13/05  
DATE

STATE OF ILLINOIS  
 DEPARTMENT OF TRANSPORTATION  
 DIVISION OF HIGHWAYS

SUBMITTED Dec 16 20 05

Gregory Monts  
DEPUTY DIRECTOR OF HIGHWAYS, REGION ENGINEER

February 3, 20 06  
Mike Viro  
ENGINEER OF DESIGN AND ENVIRONMENT

February 3, 20 06  
Milton R. Sees P.E.  
DIRECTOR OF HIGHWAYS, CHIEF ENGINEER

**PRINTED BY THE AUTHORITY OF THE STATE OF ILLINOIS**