

| | | | | |
|-----------------------|---------|---------------------------|--------------|-----------|
| F.A.P. RTE. | SECTION | COUNTY | TOTAL SHEETS | SHEET NO. |
| 309 | 16R-2 | WHITESIDE | 547 | 50 |
| STA. | | TO STA. | | |
| FED. ROAD DIST. NO. 2 | | ILLINOIS FED. AID PROJECT | | |

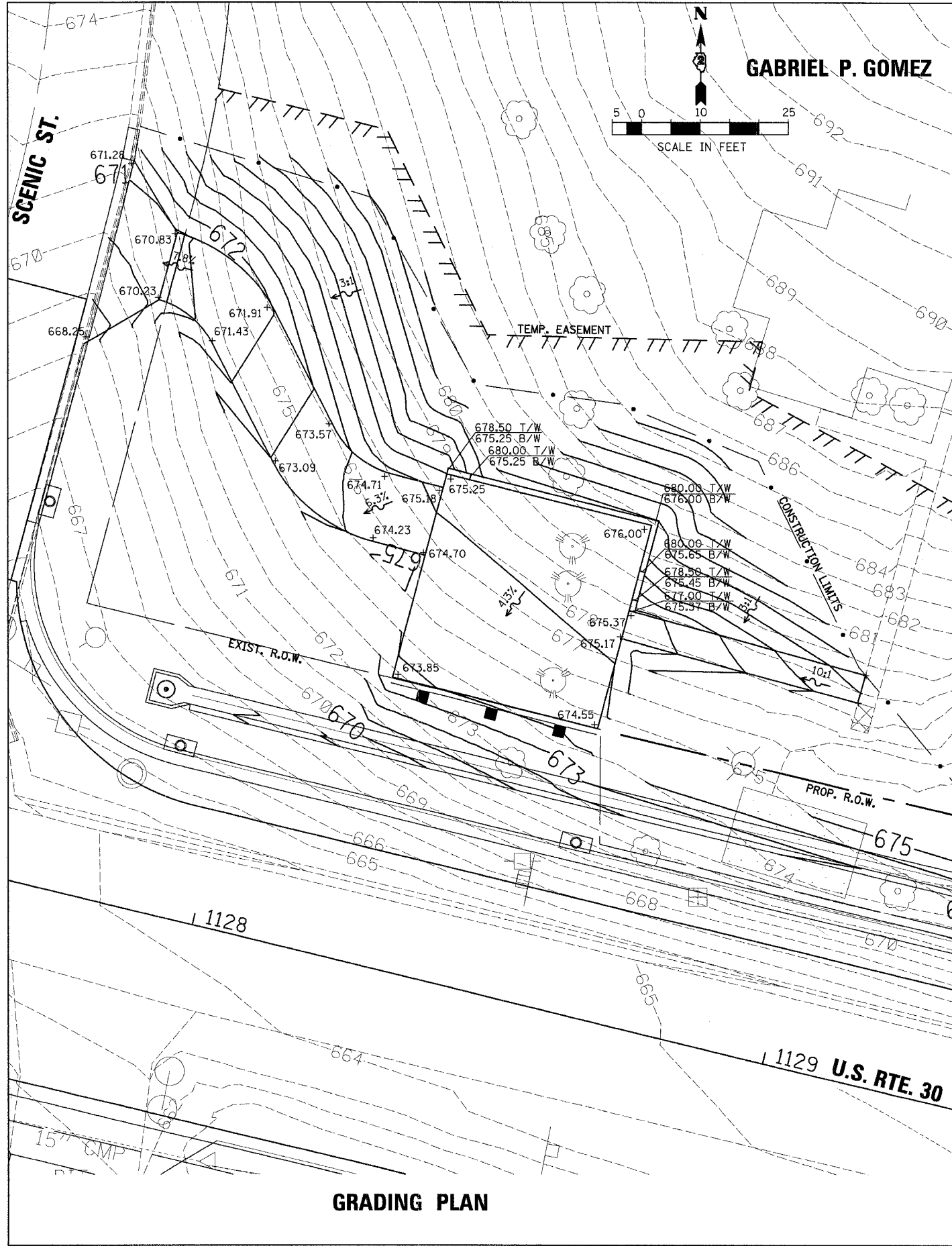

GRADING PLAN

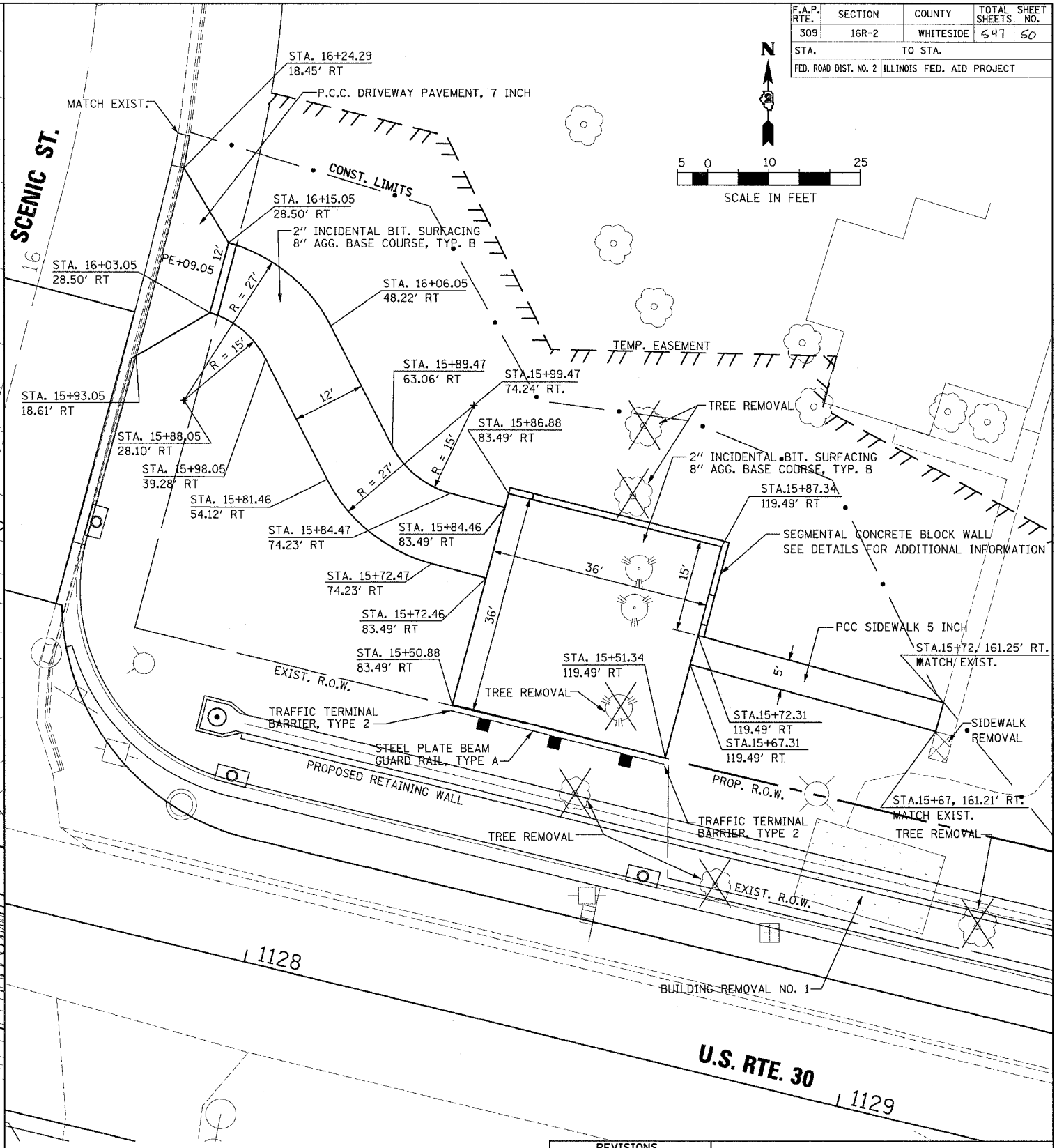

SITE PLAN

NOTE:
 AN EXISTING SEPTIC FIELD IS LOCATED WITHIN THE TEMPORARY EASEMENT ON THE GABRIEL P. GOMEZ LOT. IT IS NOT ANTICIPATED THAT THE PROPOSED IMPROVEMENTS WILL AFFECT THE SEPTIC FIELD. THE CONTRACTOR SHALL FIELD LOCATE THE SEPTIC FIELD PRIOR TO CONSTRUCTION. THE ENGINEER SHALL BE NOTIFIED IF CONSTRUCTION OPERATIONS INDICATE THAT THE EXISTING SEPTIC FIELD WILL BE DISTURBED.

| REVISIONS | |
|-----------|------|
| NAME | DATE |
| | |
| | |
| | |
| | |
| | |
| | |
| | |
| | |
| | |

ILLINOIS DEPARTMENT OF TRANSPORTATION
 GABRIEL P. GOMEZ, SITE AND GRADING PLAN
 FAP ROUTE 309 (US 30)
 SECTION 16R-2
 EAST CONTRACT
 FROM 0.2 MILE EAST OF JACKSON ST.
 TO FRENCH CREEK, WHITESIDE COUNTY

SCALE: 1"=10'
 DATE 09-08-04

DRAWN BY KRS
 CHECKED BY LSA