

NORTHWEST 1/4 OF SEC. 26, T. 34 N., R. 7 E. OF THE 3RD P.M.

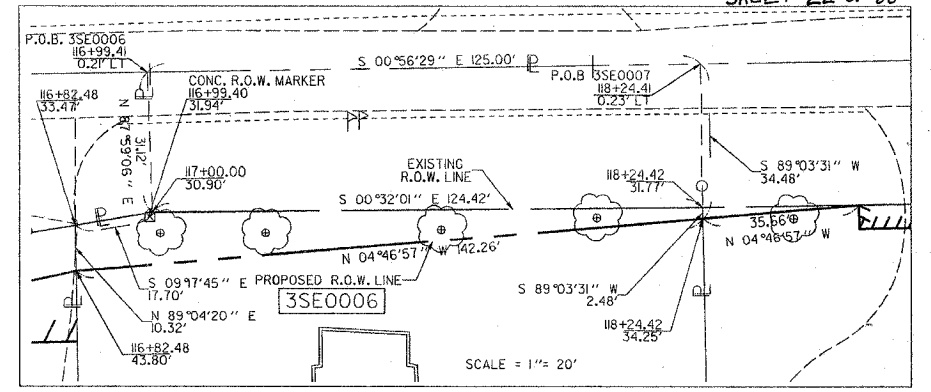
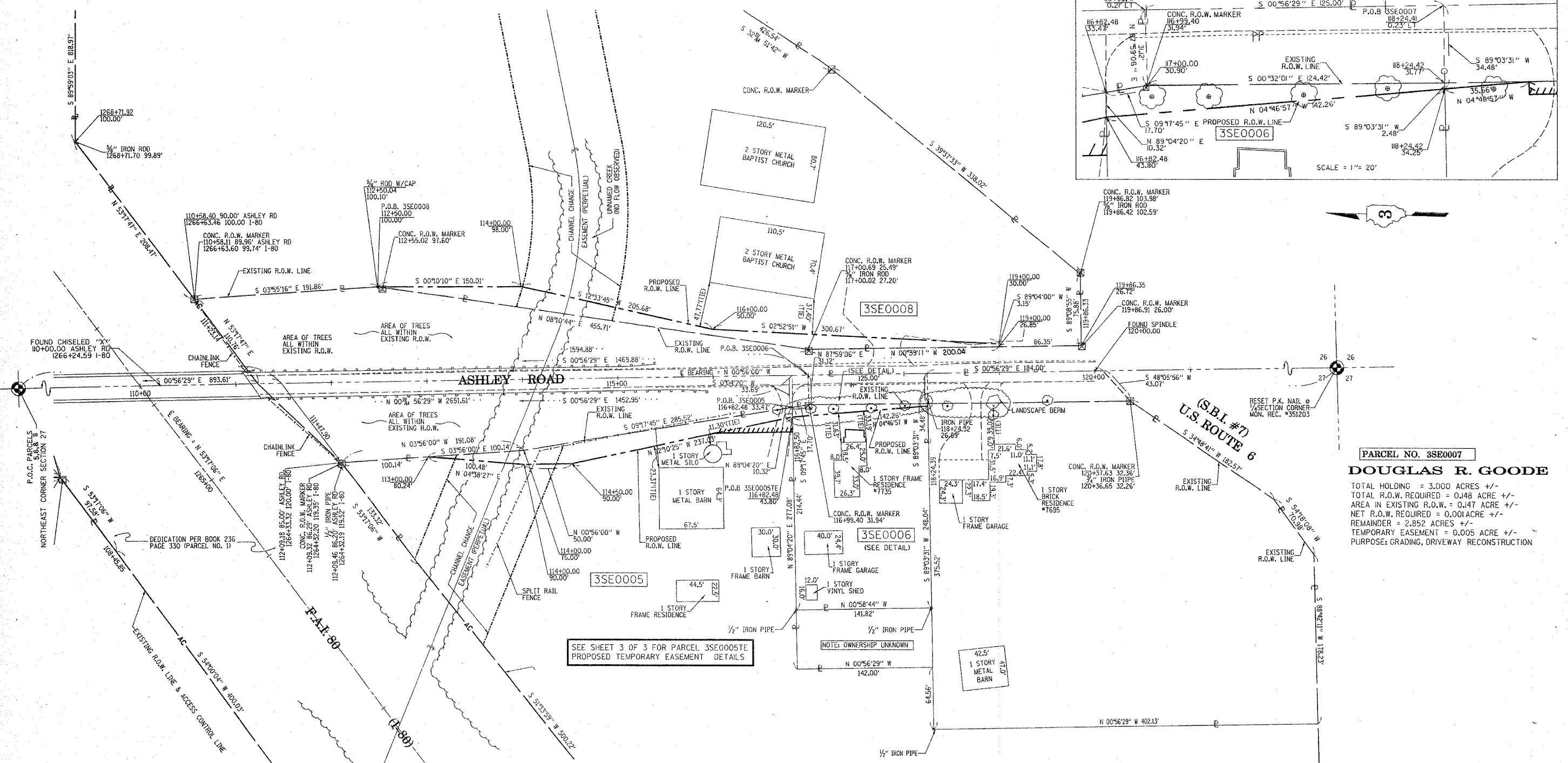

**PARCEL NO. 3SE0007**  
**DOUGLAS R. GOODE**  
 TOTAL HOLDING = 3.000 ACRES +/-  
 TOTAL R.O.W. REQUIRED = 0.148 ACRE +/-  
 AREA IN EXISTING R.O.W. = 0.147 ACRE +/-  
 NET R.O.W. REQUIRED = 0.001 ACRE +/-  
 REMAINDER = 2.852 ACRES +/-  
 TEMPORARY EASEMENT = 0.005 ACRE +/-  
 PURPOSE: GRADING, DRIVEWAY RECONSTRUCTION

SEE SHEET 3 OF 3 FOR PARCEL 3SE0005TE  
 PROPOSED TEMPORARY EASEMENT DETAILS

CERTIFICATE OF SURVEY  
 WE, MIDWEST TECHNICAL CONSULTANTS, INC., CERTIFY THAT WE ARE A PROFESSIONAL DESIGN FIRM—LAND SURVEYING CORPORATION NO. 184-002917 OF THE STATE OF ILLINOIS THAT THE SURVEY OF F.A.U. 5974 ASHLEY ROAD OVER F.A.L. ROUTE 80 (I-80) WAS MADE BY US OR UNDER OUR DIRECTION AND THAT THE SURVEY IS TRUE AND COMPLETE AS SHOWN TO THE BEST OF OUR KNOWLEDGE AND BELIEF THAT ALL MONUMENTS AND MARKS ARE OF THE CHARACTER AND OCCUPY THE POSITION SHOWN THEREON, AND ARE SUFFICIENT TO ENABLE THE SURVEY TO BE RETRACED.

THIS PROFESSIONAL SERVICE CONFORMS TO THE CURRENT (2004) ILLINOIS MINIMUM STANDARDS FOR A BOUNDARY SURVEY  
 DATE: FEBRUARY 16, 2005  
 Russell W. Olsen  
 RUSSELL W. OLSEN, P.L.S. 2718  
 VICE PRESIDENT  
 LICENSE EXPIRES 11/30/2006



DATE: FEBRUARY 16, 2005  
 Bruce A. Bruckelmeier  
 BRUCE A. BRUCKELMEIER, P.L.S. #2456  
 PRESIDENT  
 LICENSE EXPIRES 11/30/2006



NOTE: BEARINGS ARE REFERENCED TO STATE PLANE COORDINATES, ILLINOIS EAST ZONE, NAD83  
 SCALE = 1" = 50'

**RIGHT OF WAY PLANS**  
 ROUTE OVER F.A.L. 80 (I-80)  
 SECTION 32-3 HBR-1  
 COUNTY GRUNDY  
 JOB No. R-93-001-03  
 STATION 110+00 TO 120+00  
 SCALE 1" = 50' SHEET 2 OF 3

NO.	DATE	DESCRIPTION	BY
1	8-9-05	REVISION PER SHEET B	MEK
2	2/15/05	REVISIONS PER I.D.O.	MEK
3	7/18/04	REVISIONS PER I.D.O.I.	MEK
1	3/10/04	REVISIONS PER I.D.O.I.	MEK
-	12/23/03	ORIGINAL ISSUE	MEK

**PARCEL NO. 3SE0005**  
**STEPHEN PFAFF, TRUSTEE**  
 TOTAL HOLDING = 13.290 ACRES +/-  
 TOTAL R.O.W. REQUIRED = 0.126 ACRE +/-  
 REMAINDER = 13.164 ACRES +/-  
 TEMPORARY EASEMENT = 0.016 ACRE +/-  
 PURPOSE: GRADING, DRIVEWAY RECONSTRUCTION

**PARCEL NO. 3SE0008**  
**ASHLEY ROAD BAPTIST CHURCH**  
 TOTAL HOLDING = 10.990 ACRES +/-  
 TOTAL R.O.W. REQUIRED = 0.170 ACRE +/-  
 REMAINDER = 10.820 ACRE +/-

**PARCEL NO. 3SE0006**  
**ROBERT A. FINCH, ETUX.**  
 TOTAL HOLDING = 0.802 ACRE +/-  
 TOTAL R.O.W. REQUIRED = 0.115 ACRE +/-  
 AREA IN EXISTING R.O.W. = 0.090 ACRE +/-  
 NET R.O.W. REQUIRED = 0.025 ACRE +/-  
 REMAINDER = 0.687 ACRE +/-

REVISED: AUGUST 5, 2005  
 DELETED PARCEL 3SE0007

NORTHEAST 1/4 OF SEC. 27, T. 34 N., R. 7 E. OF THE 3RD P.M.