

THE S.E. 1/4 OF SEC. 23, T.33N., R.1E. OF THE 3RD P.M.

THE S.W. 1/4 OF SEC. 24, T.33N., R.1E. OF THE 3RD P.M.

FEDERAL AID ROUTE NO.	SEC.	COUNTY	TOTAL SHEETS	SHEET NO.
627	1BR	LASALLE	69	17
RWMA REGION 5		ILLINOIS PROJECT		



**PARCEL 3SW0001**

**JOSEPH PAUL CHRISTMANN SR., et al.**

TOTAL HOLDING = 11.292 AC.±  
 TOTAL R.O.W. REQUIRED = 0.358 AC.±  
 REMAINDER = 10.934 AC.±

**PARCEL 3SW0002**

**THOMAS J. HOCKING, et ux.**

TOTAL HOLDING = 1.785 AC.±  
 TOTAL R.O.W. REQUIRED = 0.305 AC.±  
 REMAINDER = 1.480 AC.±

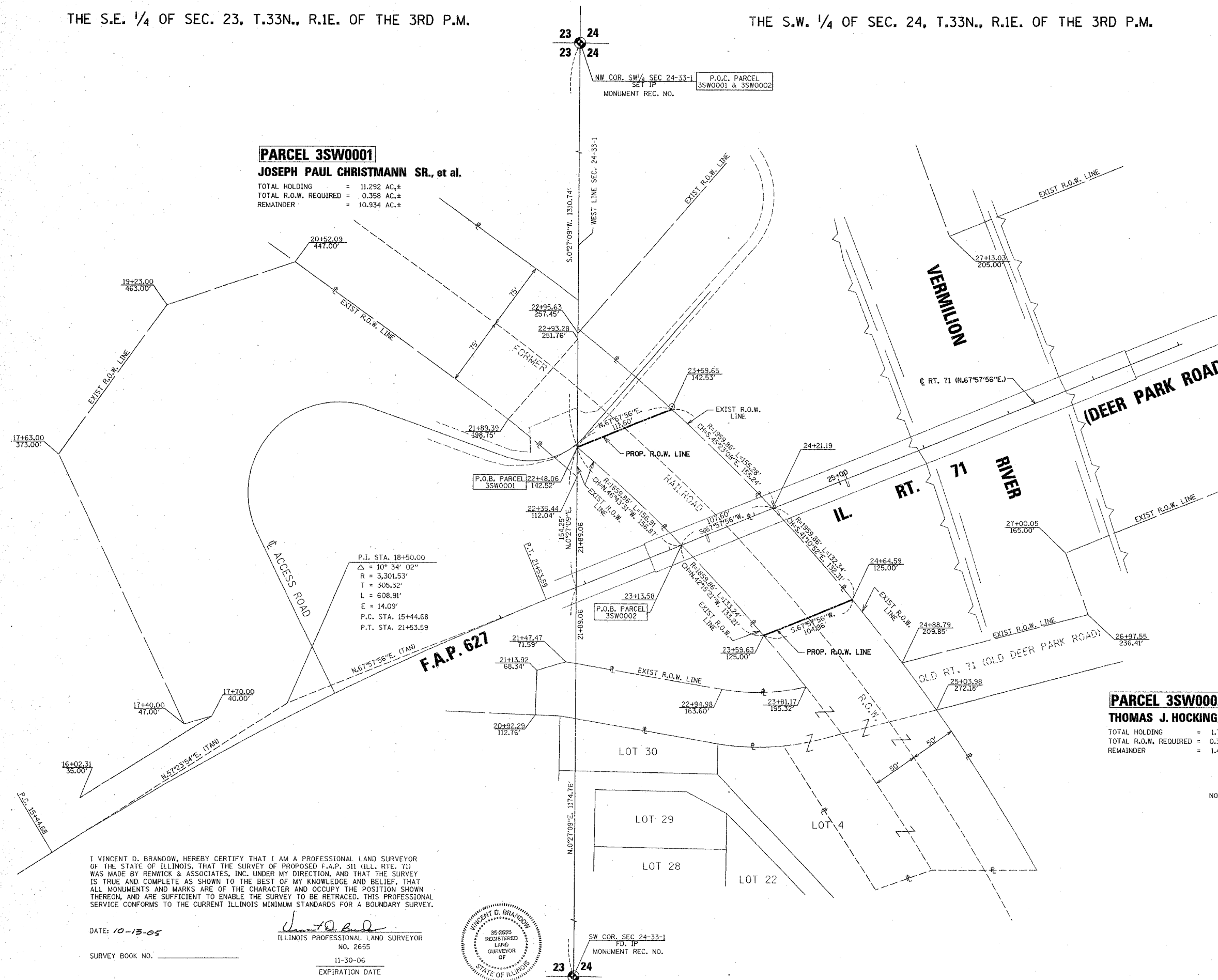

P.I. STA. 18+50.00  
 $\Delta = 10^\circ 34' 02''$   
 $R = 3,301.53'$   
 $T = 305.32'$   
 $L = 608.91'$   
 $E = 14.09'$   
 P.C. STA. 15+44.68  
 P.T. STA. 21+53.59

I VINCENT D. BRANDOW, HEREBY CERTIFY THAT I AM A PROFESSIONAL LAND SURVEYOR OF THE STATE OF ILLINOIS, THAT THE SURVEY OF PROPOSED F.A.P. 311 (ILL. RTE. 71) WAS MADE BY RENWICK & ASSOCIATES, INC. UNDER MY DIRECTION, AND THAT THE SURVEY IS TRUE AND COMPLETE AS SHOWN TO THE BEST OF MY KNOWLEDGE AND BELIEF, THAT ALL MONUMENTS AND MARKS ARE OF THE CHARACTER AND OCCUPY THE POSITION SHOWN THEREON, AND ARE SUFFICIENT TO ENABLE THE SURVEY TO BE RETRACED. THIS PROFESSIONAL SERVICE CONFORMS TO THE CURRENT ILLINOIS MINIMUM STANDARDS FOR A BOUNDARY SURVEY.

DATE: 10-13-05

SURVEY BOOK NO. \_\_\_\_\_

*Vincent D. Brandow*  
 ILLINOIS PROFESSIONAL LAND SURVEYOR  
 NO. 2655  
 11-30-06  
 EXPIRATION DATE



SW COR. SEC 24-33-1  
 P.D. IP  
 MONUMENT REC. NO.

NOTE: ALL BEARINGS ARE REFERENCED TO THE ILLINOIS STATE PLANE COORDINATE SYSTEM, EAST ZONE (N.A.D. 83)

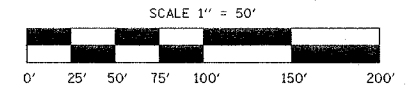

RIGHT OF WAY PLANS	
ROUTE	F.A.P. 627 (IL 71)
SECTION	1BR
PROJECT	
COUNTY	LASALLE
JOB NUMBER	R-93-009-04
STATION	15+44.68 TO 29+00.00
SHEET	1 OF 1 SCALE 1" = 50'