CONTRACT NO. 66564

FAS RTE.	SECTION	COUNTY	TOTAL SHEETS	SHEET NO.
1324	38 BR-1	IROQUOIS	29	25
STA. 555+50.00		TO STA. 556+50.00		
FED. ROAD DIST. NO.	ILLINOIS	FED. AID PROJECT		

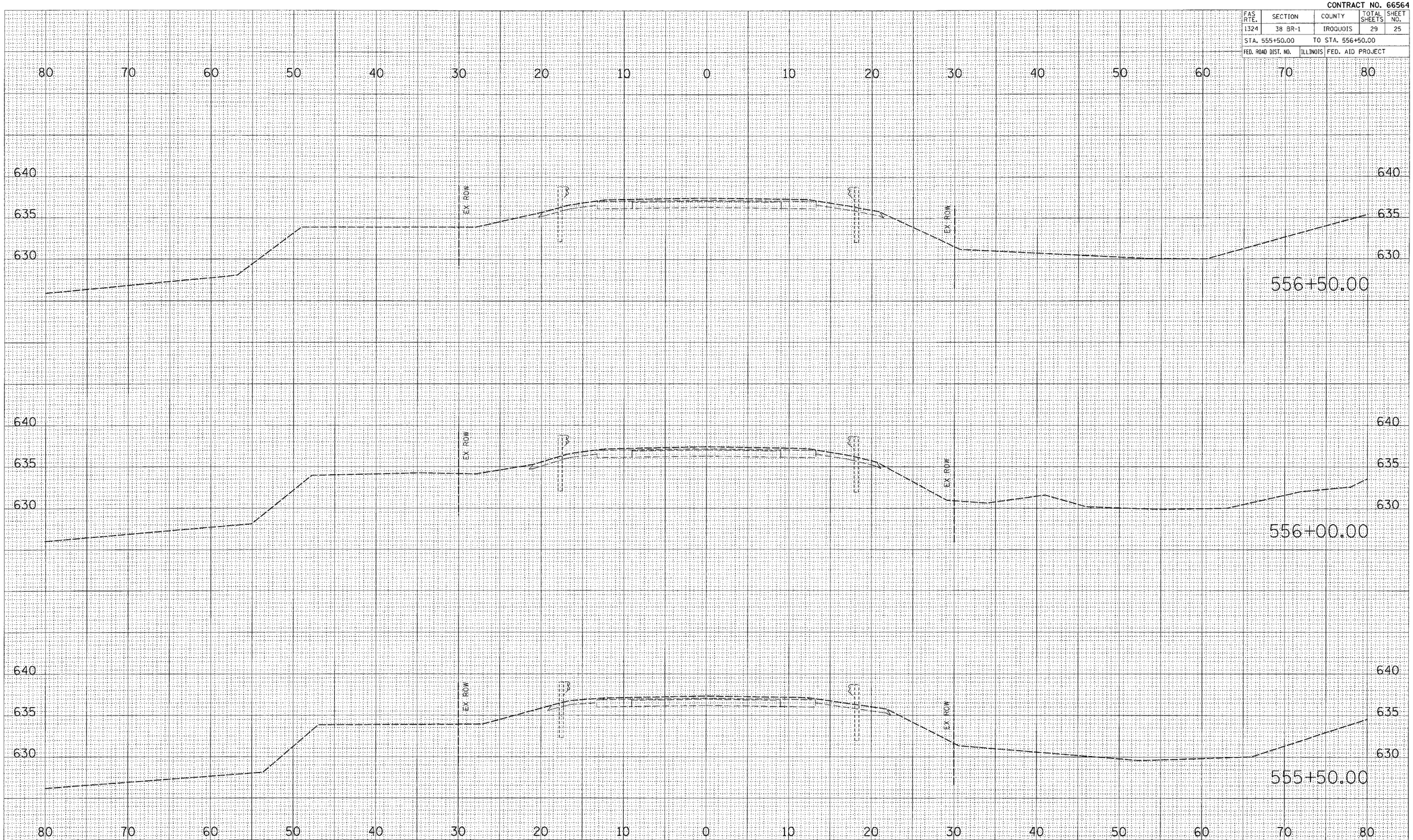

REVISION	DATE	BY

GREENE & BRADFORD, INC.
OF SPRINGFIELD
CONSULTING ENGINEERS
1900 CONSTITUTION DRIVE
SPRINGFIELD, ILLINOIS 62711-0507
PROFESSIONAL DESIGN FIRM NO. 184-000195
PROFESSIONAL & STRUCTURAL ENGINEERING CORPORATION
(217) 793-8844, (217) 793-9227 (FL) E-MAIL: <mail@greenebradfordinc.com>

COMPUTER FILE NO.
XSSHTW010

PROJECT 03236 W010
11/17/05-MDS

CROSS SECTIONS – FAS RTE 1324 (OLD US RTE 45)/IROQUOIS COUNTY

FINAL SURVEY
NOTE BOOK NO.
SURVEYED
PLOTTED
TEMPLATE
AREAS
AREAS CHECKED
BY
DATE

ORIGINAL SURVEY
NOTE BOOK NO.
SURVEYED
PLOTTED
TEMPLATE
AREAS
AREAS CHECKED
BY
DATE

PLOT DATE = 12/9/2005
FILE NAME = J:\03236\W010\DRAWINGS\XSSHTW010.dgn
PLOT SCALE = 5.0000 ' / IN.
REFERENCE = REF.
OPERATOR = rsgb