CONTRACT NO. 66566

F.A.P. RTE.	SECTION	COUNTY	TOTAL SHEETS	SHEET NO.
68	105 BR-1	LIVINGSTON	45	11
STA.		TO STA.		
FED. ROAD DIST. NO.	ILLINOIS	FED. AID PROJECT		

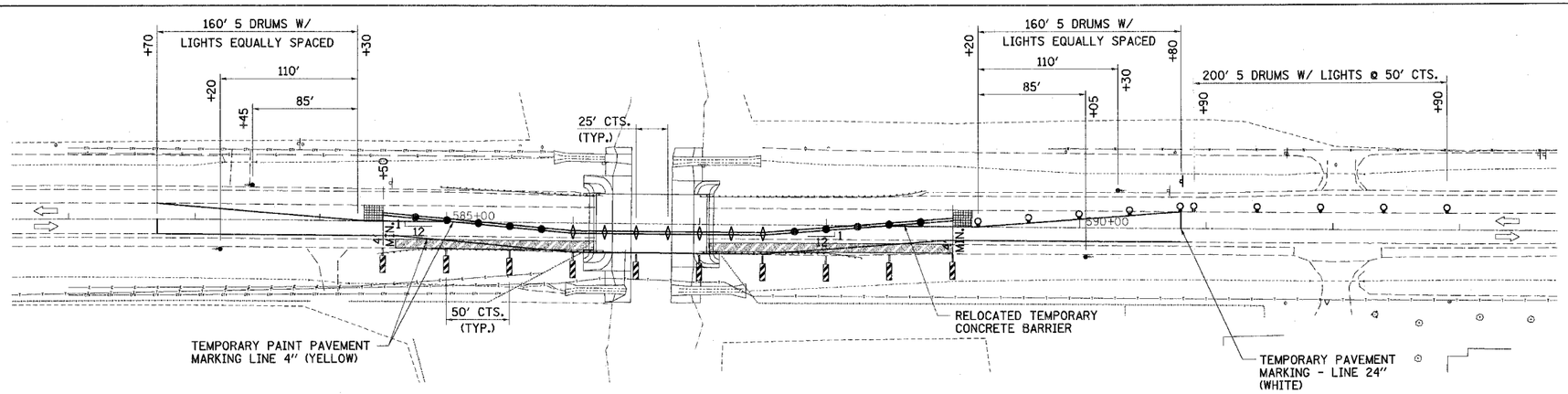

TRAFFIC CONTROL

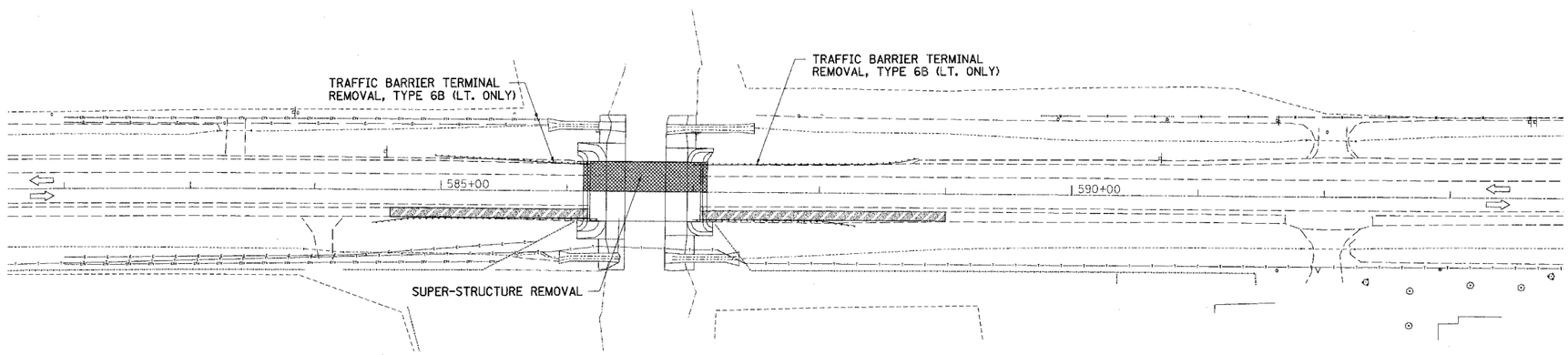

REMOVAL SCHEMATIC

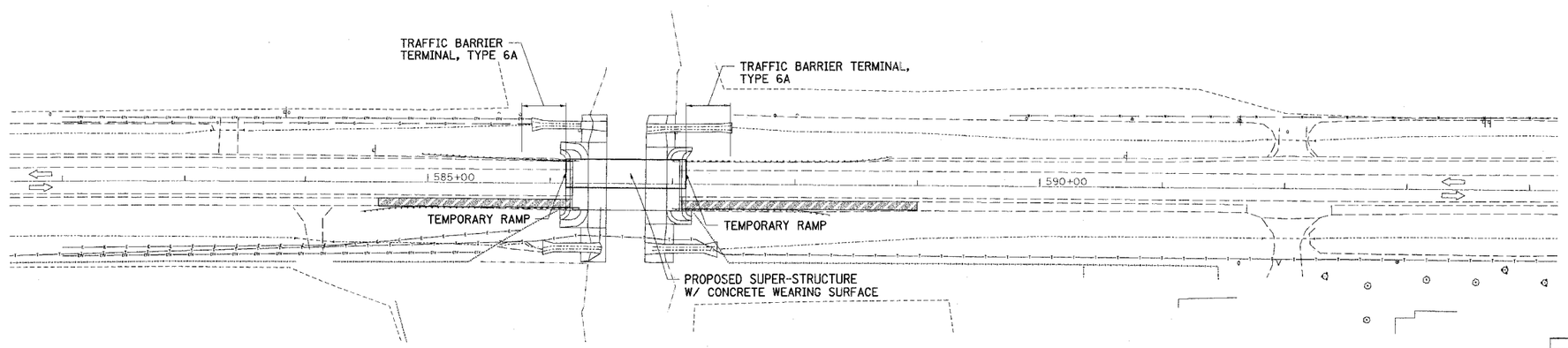

CONSTRUCTION SCHEMATIC

0 50 100
SCALE IN FEET

STAGE II
SEQUENCE OF OPERATIONS

1. INSTALL TEMPORARY CONCRETE BARRIERS AND DRUMS USING TRAFFIC CONTROL AND PROTECTION STANDARDS 701006 AND 701201. ALL OTHER ITEMS AS PER THESE DETAILS AND AS PER LANE CLOSURE 2L, 2W, BRIDGE REPAIR WITH BARRIER STANDARD 701321. BEGIN OPERATING UDNER STAGE II TRAFFIC CONDITIONS.

2. REMOVE ALL ITEMS SUCH AS TRAFFIC BARRIER TERMINALS AND REMOVE REMAINING PORTION OF EXISTING SUPER-STRUCTURE.

3. CONSTRUCT NEW PORTION OF PROPOSED STRUCTURE, BACKFILL, COMPACT AND INSTALL NEW TRAFFIC BARRIER TERMINALS.

4. REMOVE ALL TEMPORARY TRAFFIC CONTROL DEVICES, PLACE LEVELING BINDER, BITUMINOUS CONCRETE SURFACE COURSE AND STRIPING. ALL OF THIS WORK WILL BE DONE IN ACCORDANCE WITH STANDARDS 701306, 701311 AND 702001.

LEGEND

- STRUCTURE REMOVAL
- TYPE III BARRICADE WITH FLASHING LIGHTS
- TRAFFIC SIGNALS
- DRUM WITH STEADY BURNING LIGHT
- STOP LINE 24"
- SAND MODULE IMPACT ATTENUATOR
- DOUBLE VERTICAL PANEL
- TYPE C BIDIRECTIONAL REFLECTOR
- STEADY BURNING LIGHTS AND DOUBLE VERTICAL PANEL

REVISIONS	
NAME	DATE

ILLINOIS DEPARTMENT OF TRANSPORTATION

STAGE II CONSTRUCTION

FAP ROUTE 68 (IL RTE. 23)
SECTION 105 BR-1
LIVINGSTON COUNTY

SCALE: VERT. HORIZ.
DATE:
DRAWN BY: BISHOP
CHECKED BY: BOTT

GREENE & BRADFORD, INC.
OF SPRINGFIELD
CONSULTING ENGINEERS
1000 SOUTH 2ND STREET
SPRINGFIELD, ILLINOIS 62704-7007
PROFESSIONAL DESIGN FIRM NO. 184-000119
PROFESSIONAL & STRUCTURAL ENGINEERING CORPORATION
(217) 732-8474, (800) 779-5257 (FL) E-MAIL: [illegible]

COMPUTER FILE NO.
03236_W011_STG2

PROJECT 03236 W011
11/15/05 - MDS

PLOT DATE = 12/21/2005
FILE NAME = p:\03236\roll\drawings\03236_W011_STG2.dgn
PLOT SCALE = 50.0000000 ' / IN.
REFERENCE = .REF
OPERATOR = michelel

STAGE II CONSTRUCTION – F.A.P. ROUTE 68 (IL RTE. 23) LIVINGSTON COUNTY