ROUTE NO.	SECTION	COUNTY	TOTAL SHEETS	SHEET NO.
FAP 68	101BR	LIVINGSTON	47	27
STA		TO STA		
FED. ROAD DIST. NO. 7	ILLINOIS	FED. AID PROJECT-		

DWG. NO. 13 OF 17

CONTRACT NO. 66606

STATE OF ILLINOIS
DEPARTMENT OF TRANSPORTATION

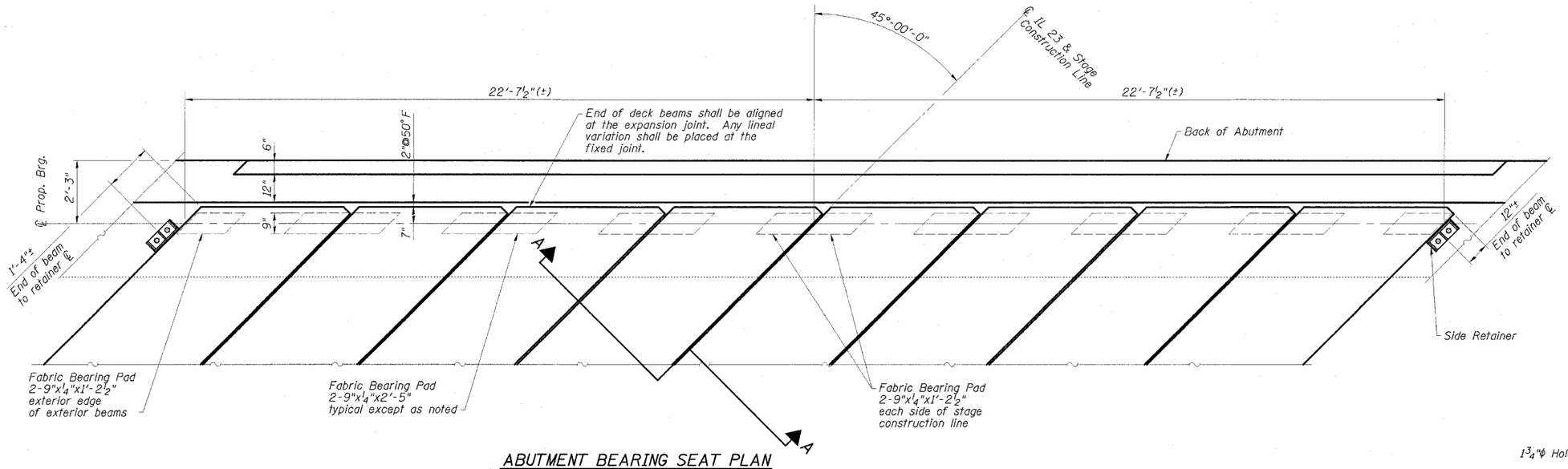

ABUTMENT BEARING SEAT PLAN

(Concrete wearing surface, expansion joint, backwall widening, and approach pavement not shown)

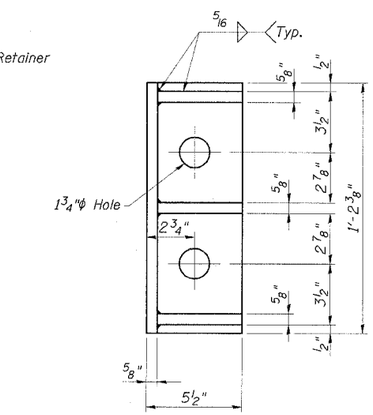

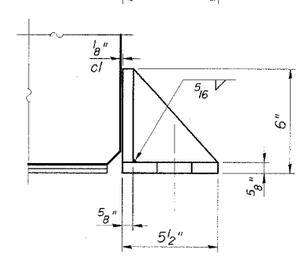

SIDE RETAINER

Equivalent rolled angle with stiffeners will be allowed in lieu of welded plates.

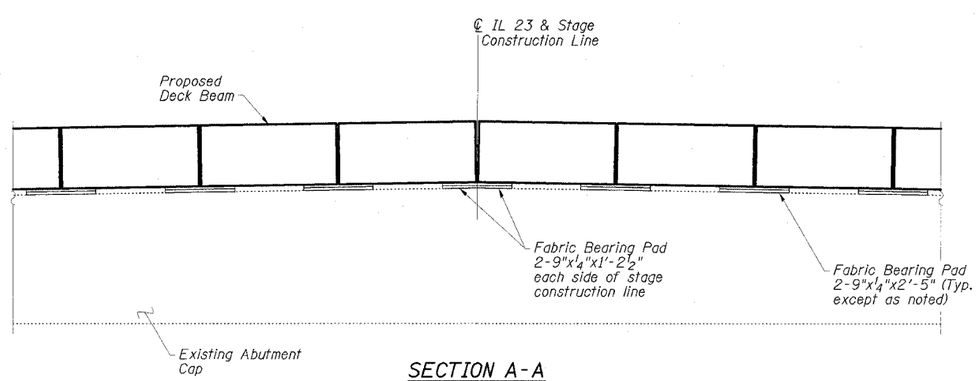

SECTION A-A

(Concrete wearing surface not shown)

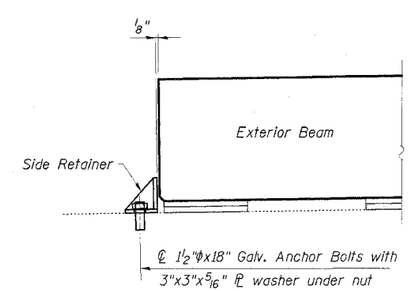

EXTERIOR BEAM RETAINER DETAILS

(4 Required)

Cost of Retainer Angles, Anchor Bolts & accessories are included with Precast Prestressed Concrete Deck Beams.

Fill ⅛" gap with shim ℙ to provide temporary lateral support until shear keys have been grouted and concrete wearing surface has been placed.

ABUTMENT DETAILS
IL 23 OVER PRAIRIE CREEK
FAP ROUTE 68 - SECTION 101BR
LIVINGSTON COUNTY
STATION 280+55.00
STRUCTURE NO. 053-0153

ESCA CONSULTANTS, INC.

DESIGNED BY:	ELH	8/05
DRAWN BY:	DWH	8/05
CHECKED BY:	ELH	10/05
APPROVED BY:	RDP	10/05