

F.A.P. RTE.	SECTION	COUNTY	TOTAL SHEETS	SHEET NO.
840	136 BR-1	IROQUOIS	45	1
STA. TO STA.		ILLINOIS FED. AID PROJECT		

STATE OF ILLINOIS
DEPARTMENT OF TRANSPORTATION
DIVISION OF HIGHWAYS

PROPOSED
HIGHWAY PLANS

FAP ROUTE 840 (IL RTE 49)
SECTION 136 BR-1
PROJECT BHF-0840(051)
IROQUOIS COUNTY
C - 93 - 059 - 05
BRIDGE SUPERSTRUCTURE REPLACEMENT

D-93-040-05

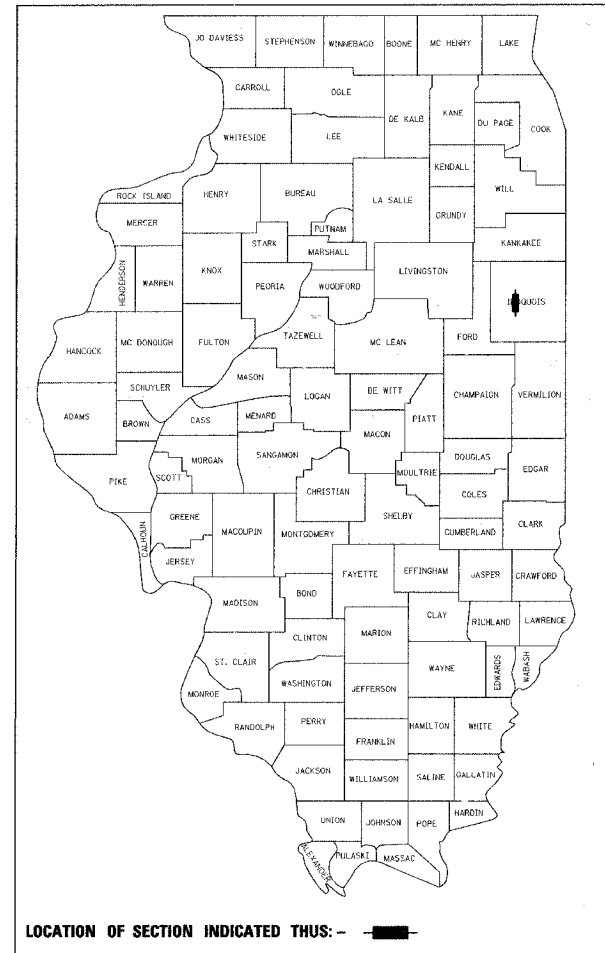

LOCATION OF SECTION INDICATED THUS: - ■ -

DESIGN DESIGNATION
RURAL MINOR ARTERIAL
2005 ADT = 1250

STATE OF ILLINOIS
DEPARTMENT OF TRANSPORTATION
DIVISION OF HIGHWAYS

SUBMITTED *DEC 28 20 05*
[Signature]
 DEPUTY DIRECTOR OF HIGHWAYS, REGION ENGINEER
 February 3, 2006
[Signature]
 ENGINEER OF DESIGN AND ENVIRONMENT
 February 3, 2006
[Signature]
 DIRECTOR OF HIGHWAYS, CHIEF ENGINEER

INDEX OF SHEETS

SHEET NO.	DESCRIPTION
1	COVER SHEET, INDEX OF SHEET AND STANDARDS
2	GENERAL NOTES
3	SUMMARY OF QUANTITIES
4	TYPICAL SECTIONS
5	SCHEDULE OF QUANTITIES
6 - 8	PLAN AND PROFILE SHEETS
9 - 10	STAGING PLANS
11 - 19	BRIDGE PLANS
20 - 35	EXISTING BRIDGE PLANS
36 - 37	DETAILS
38 - 45	CROSS SECTIONS

STATE STANDARDS

000001-04	STANDARD SYMBOLS, ABBREVIATIONS AND PATTERNS
001001	AREAS OF REINFORCEMENT BARS
001006	DECIMAL OF AN INCH AND OF A FOOT
515001-02	NAME PLATE FOR BRIDGES
630001-05	STEEL PLATE BEAM GUARDRAIL
630301-03	SHOULDER WIDENING FOR TYPE 1 (SPECIAL) GUARDRAIL TERMINALS
631026-02	TRAFFIC BARRIER TERMINAL, TYPE 5A & 5B
631032-01	TRAFFIC BARRIER TERMINAL, TYPE 6A
635001	DELINEATORS
635006-02	REFLECTOR AND TERMINAL MARKER PLACEMENT
635011-01	REFLECTOR MARKER AND MOUNTING DETAILS
701006-02	OFF-RD OPERATIONS, 2L, 2W, 15' TO PAVEMENT EDGE FOR SPEEDS >= 45 MPH
701201-02	LANE CLOSURE, 2L, 2W, DAY ONLY ON-RD TO 24' OFF-RD FOR SPEEDS >= 45 MPH
701301-02	LANE CLOSURE, 2L, 2W, SHORT-TERM OPERATIONS
701306-01	LANE CLOSURE, 2L, 2W, SLOW MOVING OPERATIONS - DAY ONLY FOR SPEEDS >= 45 MPH
701311-02	LANE CLOSURE, 2L, 2W, MOVING OPERATIONS - DAY ONLY
701321-08	LANE CLOSURE, 2L, 2W, BRIDGE REPAIR WITH BARRIER
701326-02	LANE CLOSURE, 2L, 2W, PAVEMENT WIDENING FOR SPEED >= 45 MPH
702001-05	TRAFFIC CONTROL DEVICES
704001-02	TEMPORARY CONCRETE BARRIER
780001-01	TYPICAL PAVEMENT MARKINGS
781001-02	TYPICAL APPLICATIONS RAISED REFLECTIVE PAVEMENT MARKERS

MICROFILMED _____
 REEL NUMBER _____
 AWARDED _____
 RESIDENT ENGINEER _____
 AS BUILT CHANGES WERE MADE
 ON THE FOLLOWING SHEETS _____

J.U.L.I.E.
JOINT UTILITY LOCATION INFORMATION FOR EXCAVATION
1-800-892-0123

DISTRICT 3 NO. (815) 434-6131

PROJECT ENGINEER: DAN DRAPER
UNIT CHIEF: PAT BRABOY
TOWNSHIP: CRESCENT

CONTRACT NO. 66668

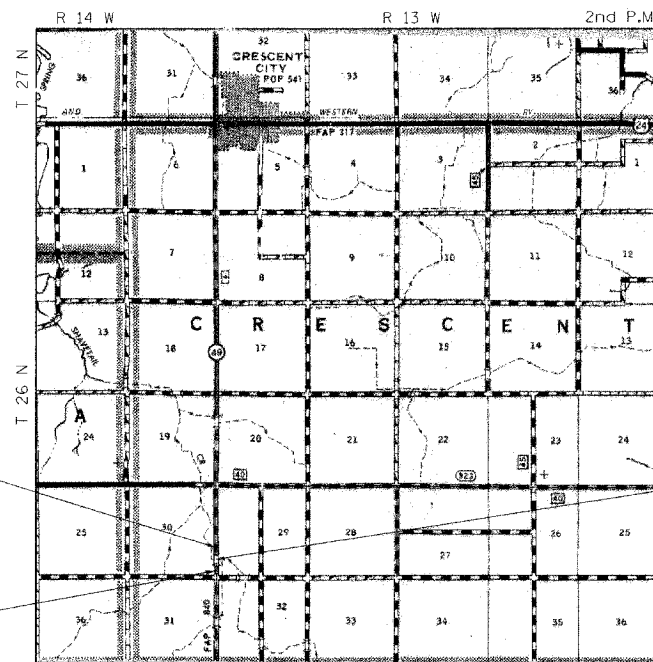

LOCATION MAP

1" = 1 MILE

NET LENGTH OF PROJECT = 250.00 FEET = 0.047 MILES
 GROSS LENGTH OF PROJECT = 250.00 FEET = 0.047 MILES

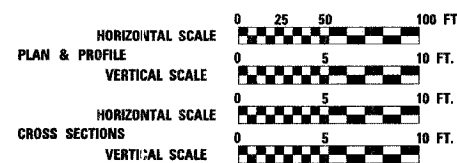

SECTION 136 BR-1
 CONSISTS OF REMOVING AND REPLACING THE EXISTING SUPERSTRUCTURE ON S.N. 038-0093 AT STA. 616+84 WITH PRECAST PRESTRESSED CONCRETE DECK BEAMS (21" DEPTH) AND BITUMINOUS CONCRETE SURFACE COURSE 5" AND RELATED ROADWAY WORK.



William C. Booth 12/22/05
 EXPIRES: 11/30/07

REVISIONS		COMPUTER FILE NO. COVW012
NAME	DATE	
		PROJECT 03236 W012 12/06/05-MML

GREENE & BRADFORD, INC.
 OF SPRINGFIELD
 CONSULTING ENGINEERS
 1000 N. WASHINGTON ST.
 SPRINGFIELD, ILLINOIS 62761
 PROFESSIONAL DESIGN FIRM NO. 020-000000
 PROJECT NO. 03236 W012
 201 781-8841, 201 781-8227, F.F. FAX: 201 781-8842

PLOT DATE = 12/21/2005
 FILE NAME = I:\813236\12\21\Drawings\CovW012.dgn
 PLOT SCALE = 50.0000 / IN.
 REFERENCE = REF
 OPERATOR = mshel161