

C.H.	SECTION	COUNTY	TOTAL SHEETS	SHEET NO.
5	85-00043-00-RS	DEWITT	79	1
STA. 38+00		TO STA. 53+00		
FED. ROAD DIST. NO.		ILLINOIS	FED. AID PROJECT	
CONTRACT No. 91316				

P.I. STA. 40+00.10
 $\Delta = 0^\circ 17' 09.14''$ (LT)
 NO CURVE
 N. 1237308.6315
 E. 847405.6773

JOHN A. LAMB, ET AL
 SE $\frac{1}{4}$, NE $\frac{1}{4}$, SEC 35, T.19N, R3E, 3rd PM

P.I. STA. 46+01.04
 $\Delta = 0^\circ 02' 07.90''$ (LT)
 NO CURVE
 N. 1237909.5094
 E. 847414.0247

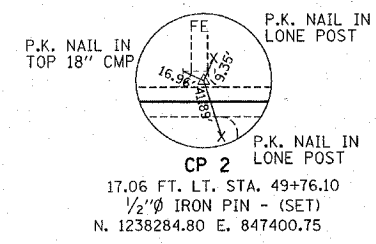

BETTY ANN KIZER
 NE $\frac{1}{4}$, NE $\frac{1}{4}$, SEC 35, T.19N, R3E, 3rd PM

P.I. STA. 52+00.01
 $\Delta = 0^\circ 11' 16.92''$ (RT)
 NO CURVE
 N. 1238508.4265
 E. 847421.9735

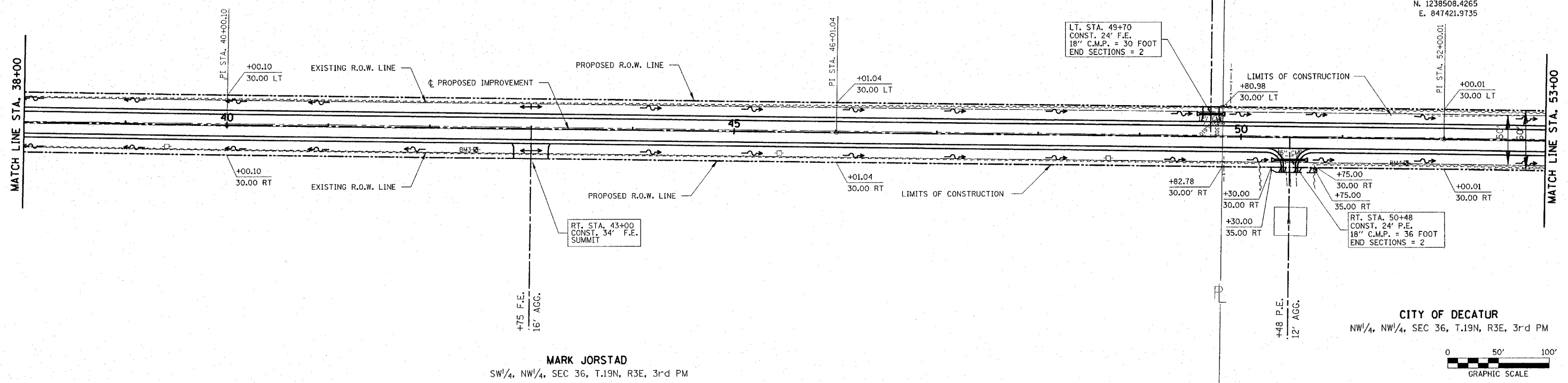

MARK JORSTAD
 SW $\frac{1}{4}$, NW $\frac{1}{4}$, SEC 36, T.19N, R3E, 3rd PM

CITY OF DECATUR
 NW $\frac{1}{4}$, NW $\frac{1}{4}$, SEC 36, T.19N, R3E, 3rd PM

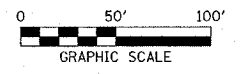

DATE	
BY	
PLAN	
NO.	

DATE	
BY	
PROFILE	
NO.	

