

ROUTE NO.	SECTION	CITY	TOTAL SHEETS	SHEET NO.
KOESTER-COMMERCE PL.	04-00008-00-PP	FORSYTH	21	21
FED. ROAD DIST. NO.		ILLINOIS	PROJECT NCPD-0115 (053)	

REVISIONS	
NO.	BY DATE

BRIDGEMAN & ASSOCIATES, INC.
 Consulting Engineers
 1870 SOUTH TAYLORVILLE ROAD
 DEERFIELD, ILLINOIS 60015
 Illinois License 184-012825

DESIGNED	MJP	SCALE	1" = 50'
DRAWN	Les Jenkins	DATE	Oct. 2004
FIELD BOOK	146	JOB NO.	01-097A

VILLAGE OF FORSYTH, ILLINOIS
 COMMERCE PLACE EXTENSION
 STRIP MAP

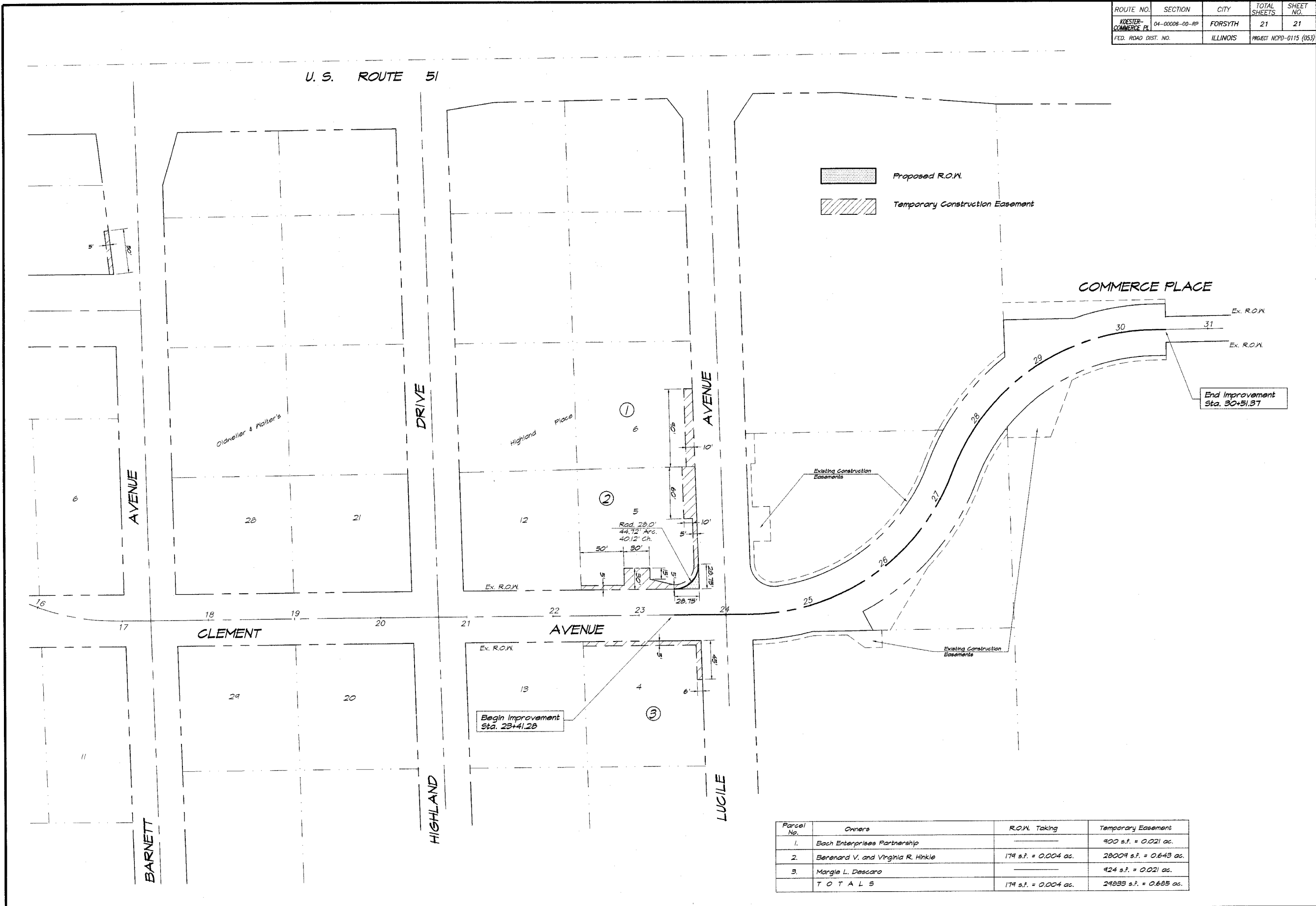

Proposed R.O.W.
 Temporary Construction Easement

Parcel No.	Owners	R.O.W. Taking	Temporary Easement
1.	Bach Enterprises Partnership		900 s.f. = 0.021 ac.
2.	Berenard V. and Virginia R. Hinkle	174 s.f. = 0.004 ac.	28004 s.f. = 0.643 ac.
3.	Margie L. Descaro		424 s.f. = 0.021 ac.
T O T A L S		174 s.f. = 0.004 ac.	29028 s.f. = 0.665 ac.