

F.A.I.L. RTE.	SECTION	COUNTY	TOTAL SHEETS	SHEET NO.
6998	99-00209-02-PV	VERMILION	72	23
STA. 209+00		TO STA. 221+00		
FED. ROAD DIST. NO. ILLINOIS		FED. AID PROJECT-		

CONTRACT NO.: 91356

MATCH BICYCLE PATH FROM CONTRACT 1
STA. 214+50.00
EL. 641.05

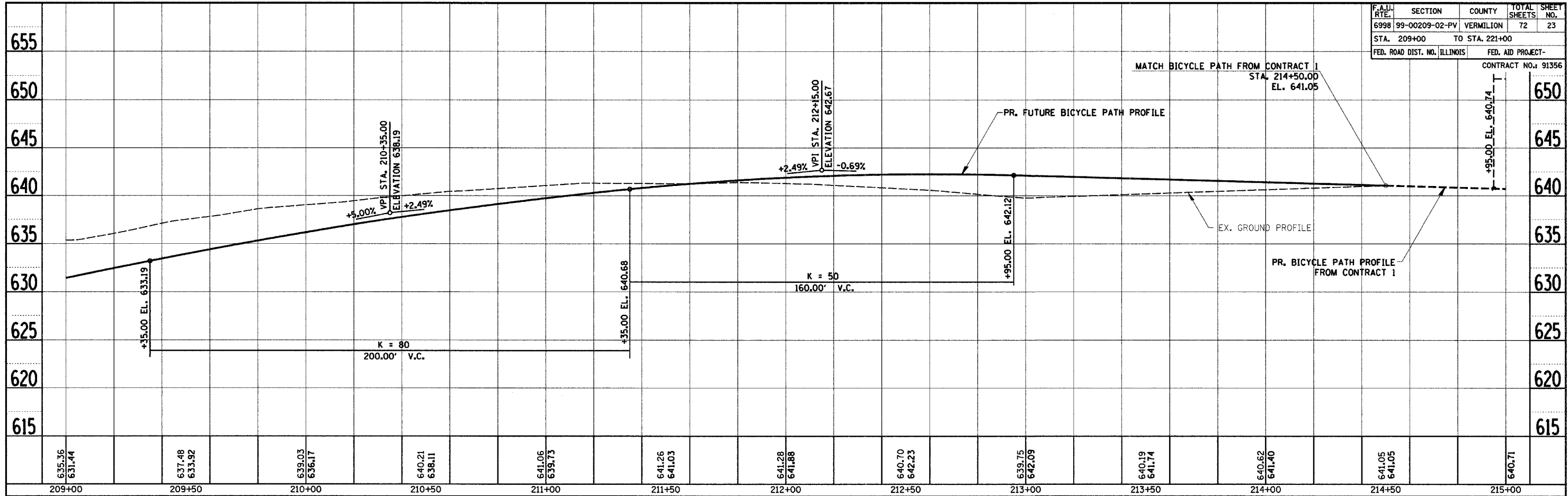

635.36			637.48		639.03		640.21		641.06		641.26		641.28		640.70		639.75		640.19		640.62		641.05		
631.44			633.92		636.17		638.11		639.73		641.03		641.88		642.23		642.09		641.74		641.40		641.05		640.71
209+00			209+50		210+00		210+50		211+00		211+50		212+00		212+50		213+00		213+50		214+00		214+50		215+00

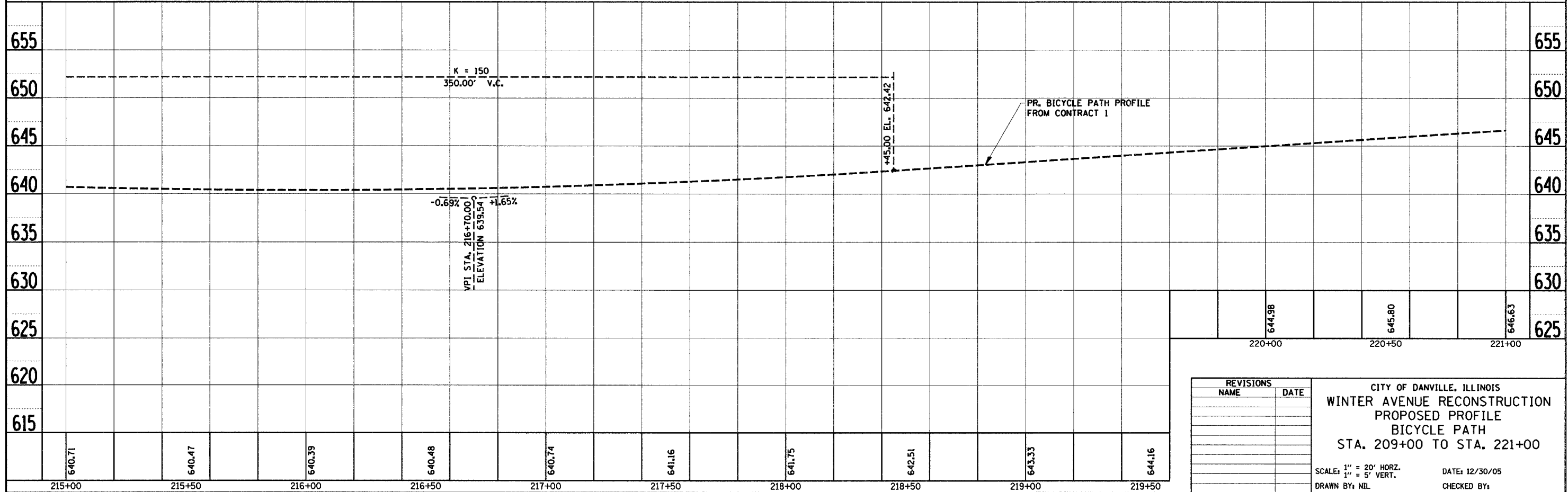

640.71			640.47		640.39		640.48		640.74		641.16		641.75		642.51		643.33		644.16						
644.98			645.80		646.63																				
215+00			215+50		216+00		216+50		217+00		217+50		218+00		218+50		219+00		219+50		220+00		220+50		221+00

REVISIONS	
NAME	DATE

CITY OF DANVILLE, ILLINOIS
WINTER AVENUE RECONSTRUCTION
PROPOSED PROFILE
BICYCLE PATH
STA. 209+00 TO STA. 221+00

SCALE: 1" = 20' HORZ.
1" = 5' VERT.

DATE: 12/30/05
DRAWN BY: NIL
CHECKED BY:

PROFILE SURVEYED BY: _____ DATE: _____
PLOTTED BY: _____
CHECKED BY: _____
NOTE BOOK NO.: _____
STRUCTURE NOTATION: _____

PROFILE SURVEYED BY: _____ DATE: _____
PLOTTED BY: _____
CHECKED BY: _____
NOTE BOOK NO.: _____
STRUCTURE NOTATION: _____