G:\AIRPORT\A05T026\PP2.DWG\ 09-19-05

QUAD CITY INTERNATIONAL AIRPORT
RUNWAY 5-23 OVERLAY, PHASE II
ILL. MLI-3530, QU096
SHEET 16 OF 54

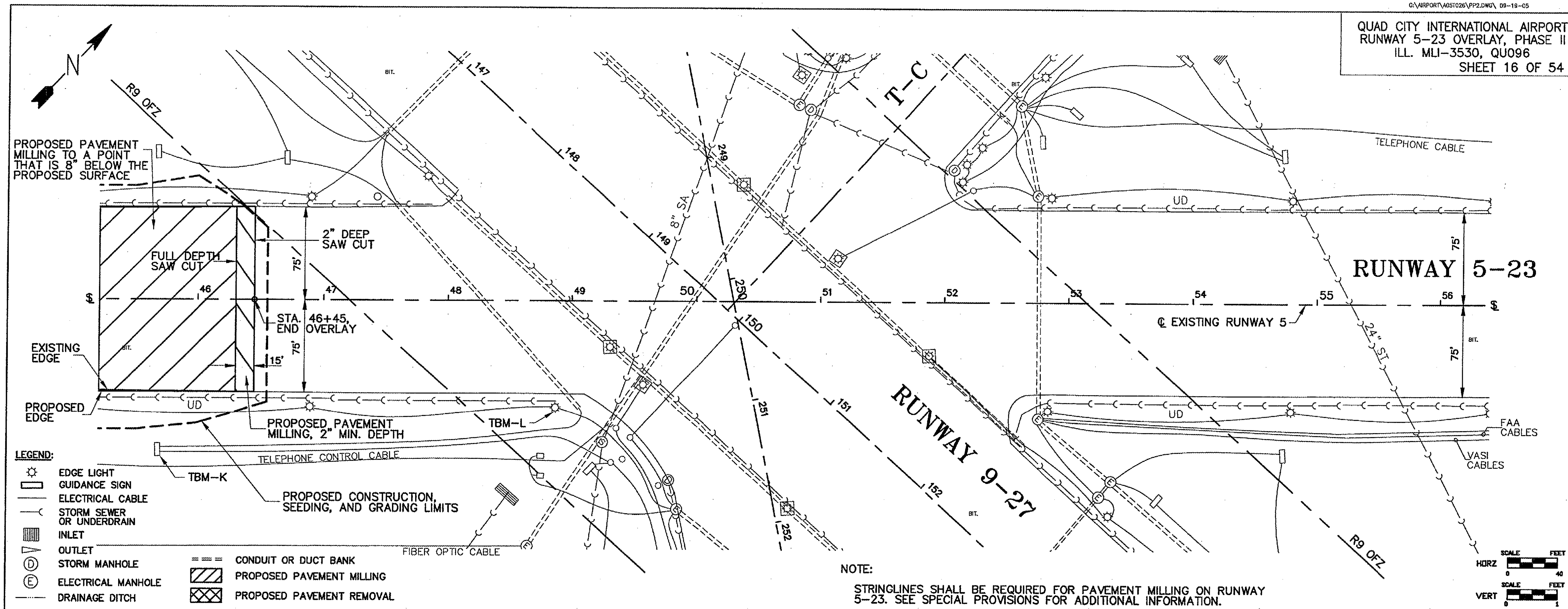

NOTE:

STRINGLINES SHALL BE REQUIRED FOR PAVEMENT MILLING ON RUNWAY 5-23. SEE SPECIAL PROVISIONS FOR ADDITIONAL INFORMATION.

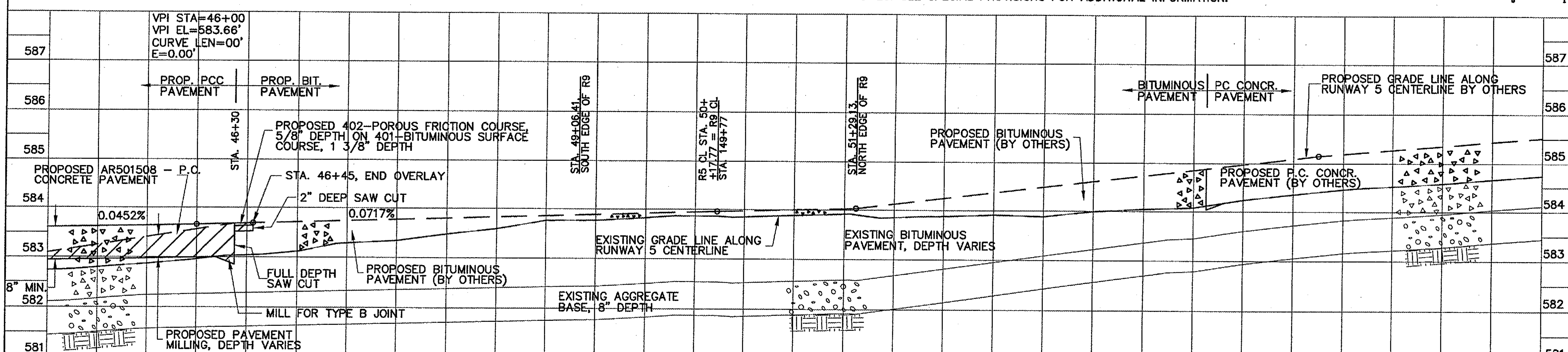

CENTERLINE ELEVATIONS	582.79	583.62	582.87	583.64	582.96	583.66	583.04	583.69	583.12	583.72	583.30	583.75	583.34	583.78	583.48	583.80	583.59	583.83	583.77	583.86	583.77	583.83	583.87	583.86	583.89	583.92	583.85	584.12	583.88	584.24	583.92	584.36	583.89	584.49	583.99	584.61	584.04	584.73	584.08	584.85	584.23	584.97	584.35	585.09	584.45	585.19	584.44	585.27	584.58	585.35	584.66	585.44

45+20 | 46+00 | 46+80 | 47+60 | 48+40 | 49+20 | 50+00 | 50+80 | 51+60 | 52+40 | 53+20 | 54+00 | 54+80 | 55+60 | 56+40

RUNWAY 5-23 PLAN & PROFILE STA 45+40 TO STA 56+00

:\Airport\A05T026\PP2.dwg, 1/23/2006 10:55:05 AM, jeffm