

**WIDENING**  
 PCC BASE COURSE WIDENING, 10" - FOR WIDENING 6 FT OR LESS  
 PCC BASE COURSE, 10" - FOR WIDENING GREATER THAN 6 FT

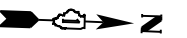

- NOTE:
1. THE CONTRACTOR SHALL NOTIFY PACE BUS, THE VILLAGE OF CRESTWOOD, AND KATIE PARKES OF VIEW OUTDOOR ADVERTISING (EMAIL: KPARKES@VIEWOUTDOOR.COM, CELL: 219-616-3532) A MINIMUM OF 4 WEEKS PRIOR TO THE EXPECTED DATE OF REMOVAL/RELOCATION OF THE EXISTING BUS SHELTER.
  2. SEE ADA DETAIL SHEETS FOR LIMITS OF SIDEWALK REMOVAL AND PROPOSED PCC SIDEWALK.

**REVISED SHEET 2/15/2023**

MODEL: Default  
 FILE NAME: \\195-000\_EFK\_Mean\_D1\_V00CADD\_Sheet2D162N85\_eht\_dbin\_midlothian\_2.dgn







USER NAME = WTeng	DESIGNED - WT	REVISED -  02/14/2023 WT
PLOT SCALE = 40.0000' / in.	DRAWN -	REVISED -
PLOT DATE = 12/23/2022	CHECKED - JPO	REVISED -
	DATE - 12/05/2022	REVISED -

**STATE OF ILLINOIS**  
**DEPARTMENT OF TRANSPORTATION**

**REMOVAL AND ROADWAY PLAN**  
**IL 50 (CICERO AVE) AT MIDLOTHIAN TURNPIKE**  
 SCALE: 1"=20'    SHEET 2 OF 14 SHEETS    STA. 100+00 TO STA. 106+00

F.A.P. RTE.	SECTION	COUNTY	TOTAL SHEETS	SHEET NO.
350	2021-054-N&SW	COOK	167	33
CONTRACT NO. 62N85				
ILLINOIS FED. AID PROJECT				

- LEGEND**
-  CONSTRUCTION STAGE WORK ZONE
  -  BARRICADE TYPE III WITH 2 FLASHING LIGHTS (ONE SYMBOL SHALL REPRESENT ANY NUMBER OF BARRICADES REQUIRED TO ADEQUATELY PROTECT THE AREA SHOWN)
  -  BARRICADE TYPE II OR DRUM, WITH STEADY-BURNING LIGHT (PLACED AT 50' C-C IN TANGENTS, 20' IN TAPERS, AND 10' IN RADII & CURVES)
  -  FLOW OF TRAFFIC

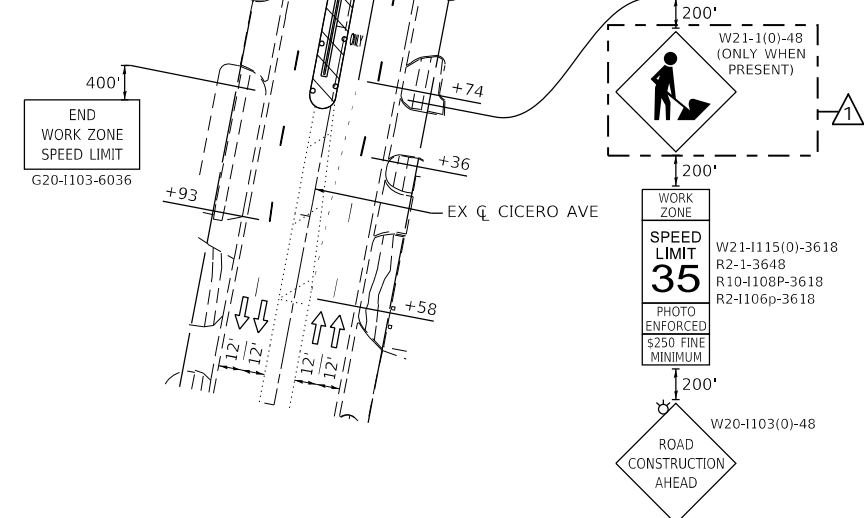
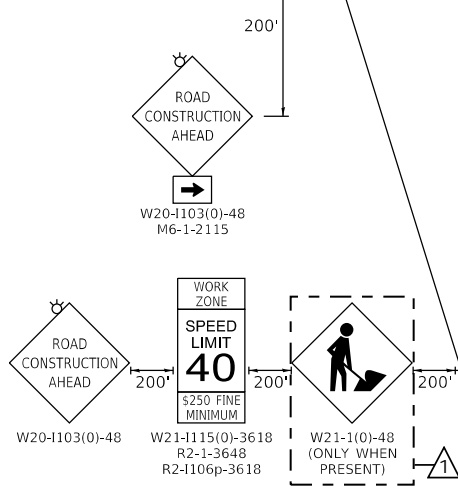
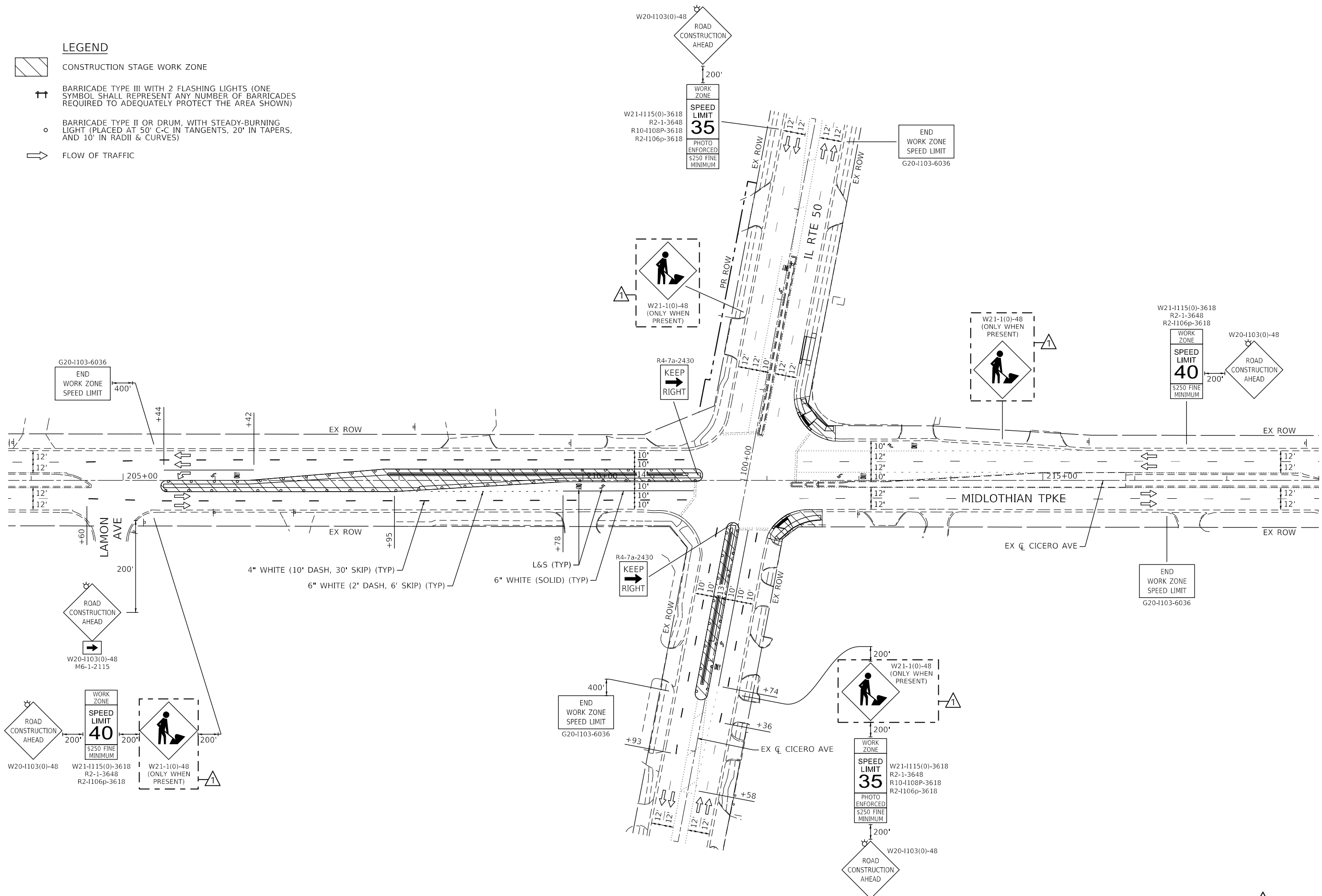

MODEL: M:\blm\115115\115115.dwg  
 FILE NAME: W21-1115(0)-3618.dwg  
 USER: WTeng  
 DATE: 12/14/2023



USER NAME = WTeng	DESIGNED - WT	REVISOR - WT	DATE - 02/14/2023
PLOT SCALE = 100,0000' / in.	CHECKED - JPO	REVISOR -	DATE - 12/05/2022
PLOT DATE = 12/23/2022	DATE - 12/05/2022	REVISOR -	DATE -

**STATE OF ILLINOIS  
DEPARTMENT OF TRANSPORTATION**

**IL RTE 50 AT MIDLOTHIAN TURNPIKE  
MAINTENANCE OF TRAFFIC - STAGE I (NIGHT & PEAK HOUR LAYOUT)**

SCALE: 1" = 50'    SHEET 4 OF 10 SHEETS    STA. 201+00 TO STA. 226+00

F.A.P. RTE.	SECTION	COUNTY	TOTAL SHEETS	SHEET NO.
350	2021-054-N&SW	COOK	167	49
CONTRACT NO. 62N85				
ILLINOIS FED. AID PROJECT				

REVISOR'S MARKS  
REVISED SHEET 2/15/2023

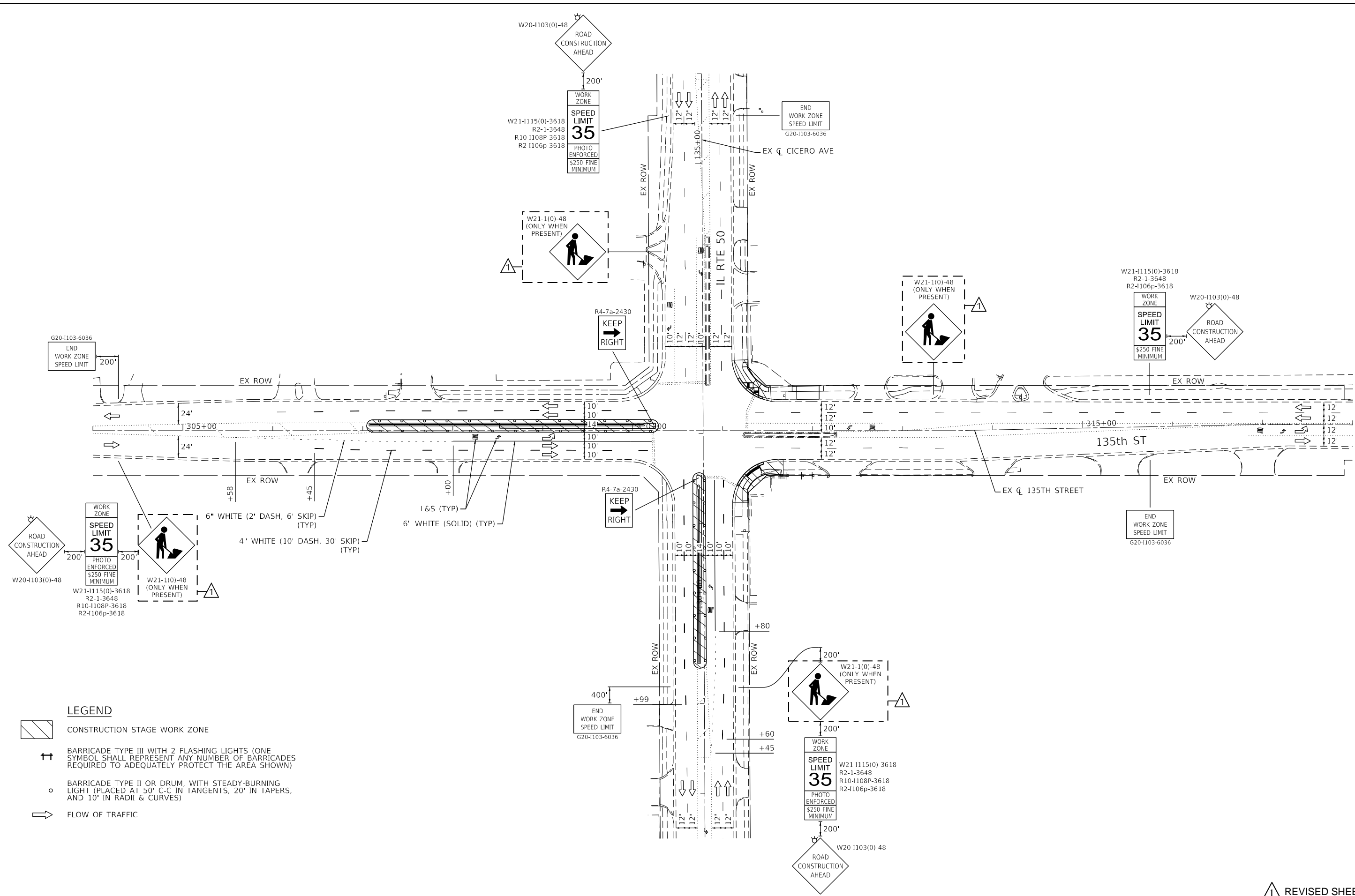

- LEGEND**
- CONSTRUCTION STAGE WORK ZONE
  - BARRICADE TYPE III WITH 2 FLASHING LIGHTS (ONE SYMBOL SHALL REPRESENT ANY NUMBER OF BARRICADES REQUIRED TO ADEQUATELY PROTECT THE AREA SHOWN)
  - BARRICADE TYPE II OR DRUM, WITH STEADY-BURNING LIGHT (PLACED AT 50' C-C IN TANGENTS, 20' IN TAPERS, AND 10' IN RADII & CURVES)
  - FLOW OF TRAFFIC

MODEL: 135th.ctb  
 FILE NAME: W:\195-000\_EPK\_Mean.D1\_VVACADD\_Sheet2D162N85\_eht\_cadplan\_ledr



USER NAME = WTeng	DESIGNED - WT	REVISED - 02/14/2023 WT
	DRAWN -	REVISED -
PLOT SCALE = 100,0000' / in.	CHECKED - JPO	REVISED -
PLOT DATE = 12/23/2022	DATE - 12/05/2022	REVISED -

**STATE OF ILLINOIS  
DEPARTMENT OF TRANSPORTATION**

**IL RTE 50 AT 135TH STREET  
MAINTENANCE OF TRAFFIC – STAGE I (NIGHT & PEAK HOUR LAYOUT)**



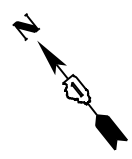

SCALE: 1" = 50'    SHEET 5 OF 10 SHEETS    STA. 307+00 TO STA. 322+00

F.A.P. RTE.	SECTION	COUNTY	TOTAL SHEETS	SHEET NO.
350	2021-054-N&SW	COOK	167	50
CONTRACT NO. 62N85				
ILLINOIS FED. AID PROJECT				

REVISED SHEET 2/15/2023



**LEGEND**

-  CONSTRUCTION STAGE WORK ZONE
-  BARRICADE TYPE III WITH 2 FLASHING LIGHTS (ONE SYMBOL SHALL REPRESENT ANY NUMBER OF BARRICADES REQUIRED TO ADEQUATELY PROTECT THE AREA SHOWN)
-  BARRICADE TYPE II OR DRUM, WITH STEADY-BURNING LIGHT (PLACED AT 50' C-C IN TANGENTS, 20' IN TAPERS, AND 10' IN RADII & CURVES)
-  FLOW OF TRAFFIC

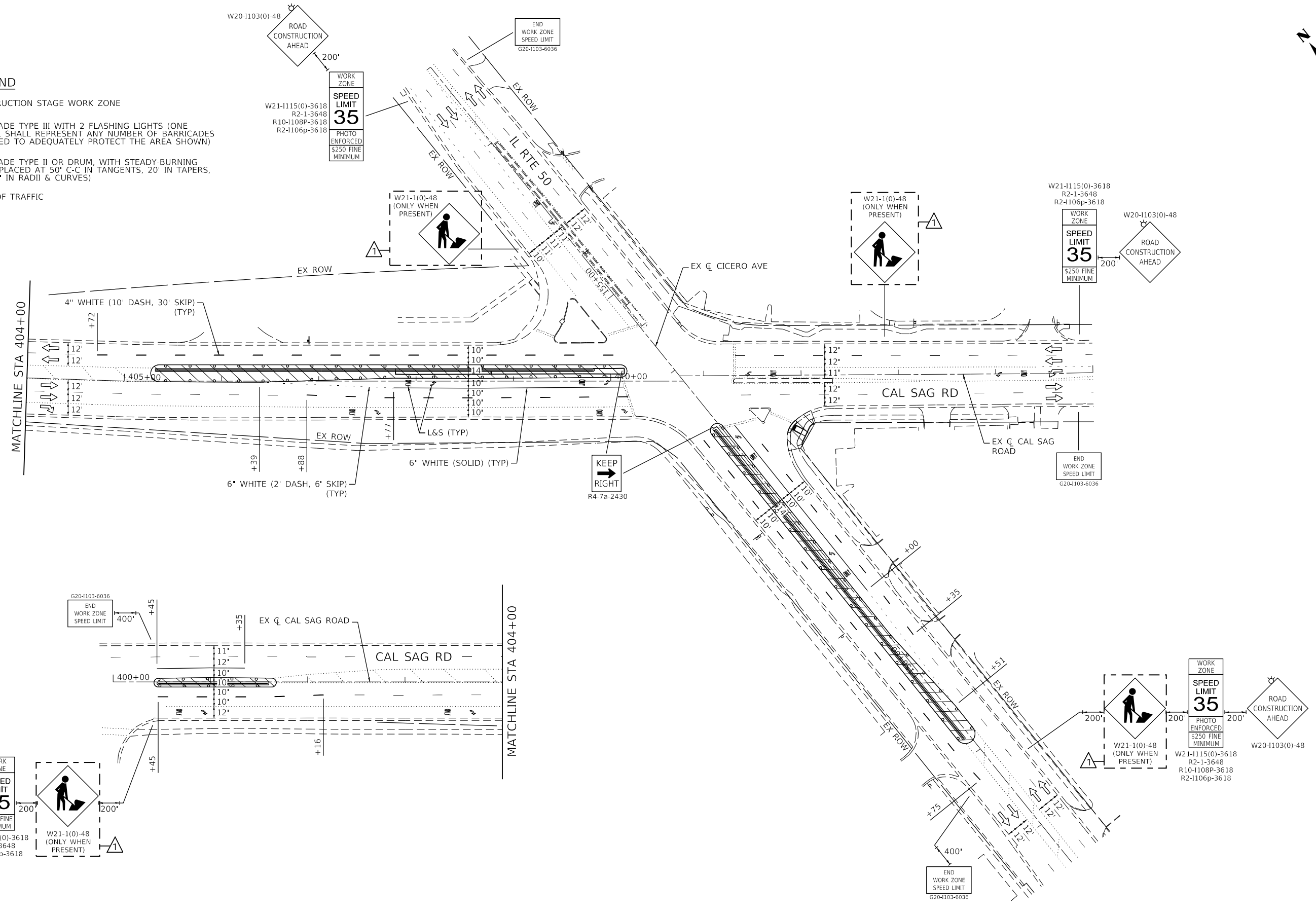

MODEL: Cui 5/10  
 FILE NAME: W21-115-000\_EFK\_Mean.D1\_VXCADD\_Sheet1D162N85\_01t\_cad.dwg\_Ledn

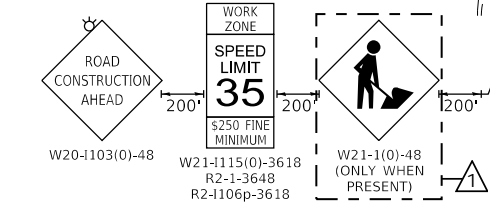

USER NAME = WTeng	DESIGNED - WT	REVISED - 02/14/2023 WT
	DRAWN -	REVISED -
PLOT SCALE = 100,0000' / in.	CHECKED - JPO	REVISED -
PLOT DATE = 12/23/2022	DATE - 12/05/2022	REVISED -

**STATE OF ILLINOIS  
 DEPARTMENT OF TRANSPORTATION**

**IL RTE 50 AT CAL SAG ROAD  
 MAINTENANCE OF TRAFFIC - STAGE I (NIGHT & PEAK HOUR LAYOUT)**



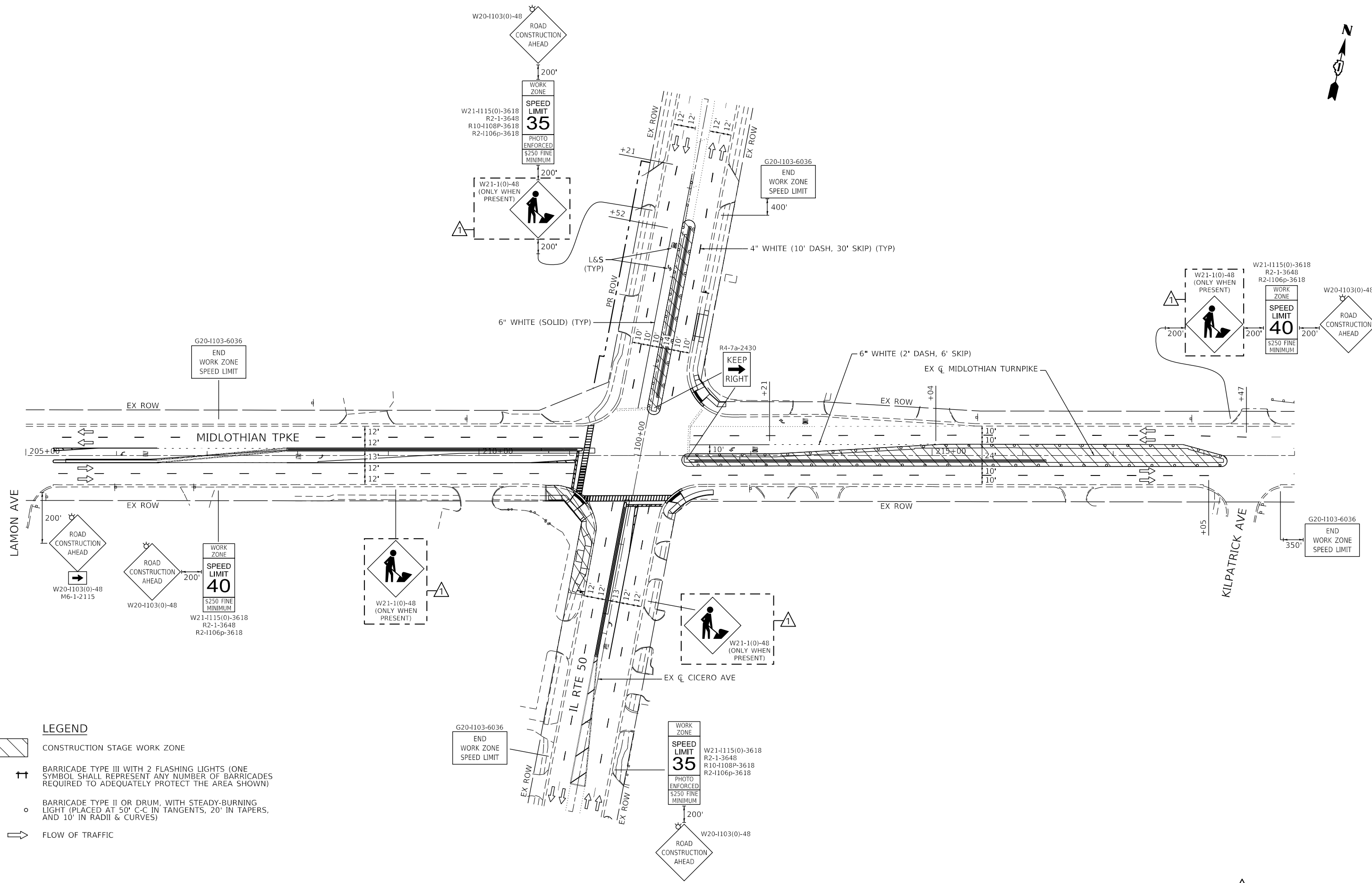

SCALE: 1" = 50'    SHEET 6 OF 10 SHEETS    STA. 404+00 TO STA. 423+00

F.A.P. RTE. 350	SECTION 2021-054-N&SW	COUNTY COOK	TOTAL SHEETS 167	SHEET NO. 51
CONTRACT NO. 62N85				
ILLINOIS FED. AID PROJECT				

 REVISED SHEET 2/15/2023



**LEGEND**

-  CONSTRUCTION STAGE WORK ZONE
-  BARRICADE TYPE III WITH 2 FLASHING LIGHTS (ONE SYMBOL SHALL REPRESENT ANY NUMBER OF BARRICADES REQUIRED TO ADEQUATELY PROTECT THE AREA SHOWN)
-  BARRICADE TYPE II OR DRUM, WITH STEADY-BURNING LIGHT (PLACED AT 50' C-C IN TANGENTS, 20' IN TAPERS, AND 10' IN RADII & CURVES)
-  FLOW OF TRAFFIC

MODEL: M:\projects\1115\1115-000\_EFK\_Mean.D1\_V04CADD\_Sheets\1115NBS\_01t\_cadd\1115\_2.dgn  
 FILE NAME: V:\1115-000\_EFK\_Mean.D1\_V04CADD\_Sheets\1115NBS\_01t\_cadd\1115\_2.dgn



USER NAME = WTeng	DESIGNED - WT	REVISED - 02/14/2023 WT
	DRAWN -	REVISED -
PLOT SCALE = 100,0000' / in.	CHECKED - JPO	REVISED -
PLOT DATE = 12/23/2022	DATE - 12/05/2022	REVISED -

**STATE OF ILLINOIS  
DEPARTMENT OF TRANSPORTATION**

**IL RTE 50 AT MIDLOTHIAN TURNPIKE  
MAINTENANCE OF TRAFFIC - STAGE II (NIGHT & PEAK HOUR LAYOUT)**

SCALE: 1" = 50'    SHEET 7 OF 10 SHEETS    STA. 201+00 TO STA. 216+00

F.A.P. RTE.	SECTION	COUNTY	TOTAL SHEETS	SHEET NO.
350	2021-054-N&SW	COOK	167	52
CONTRACT NO. 62N85			ILLINOIS FED. AID PROJECT	

 **REVISED SHEET 2/15/2023**

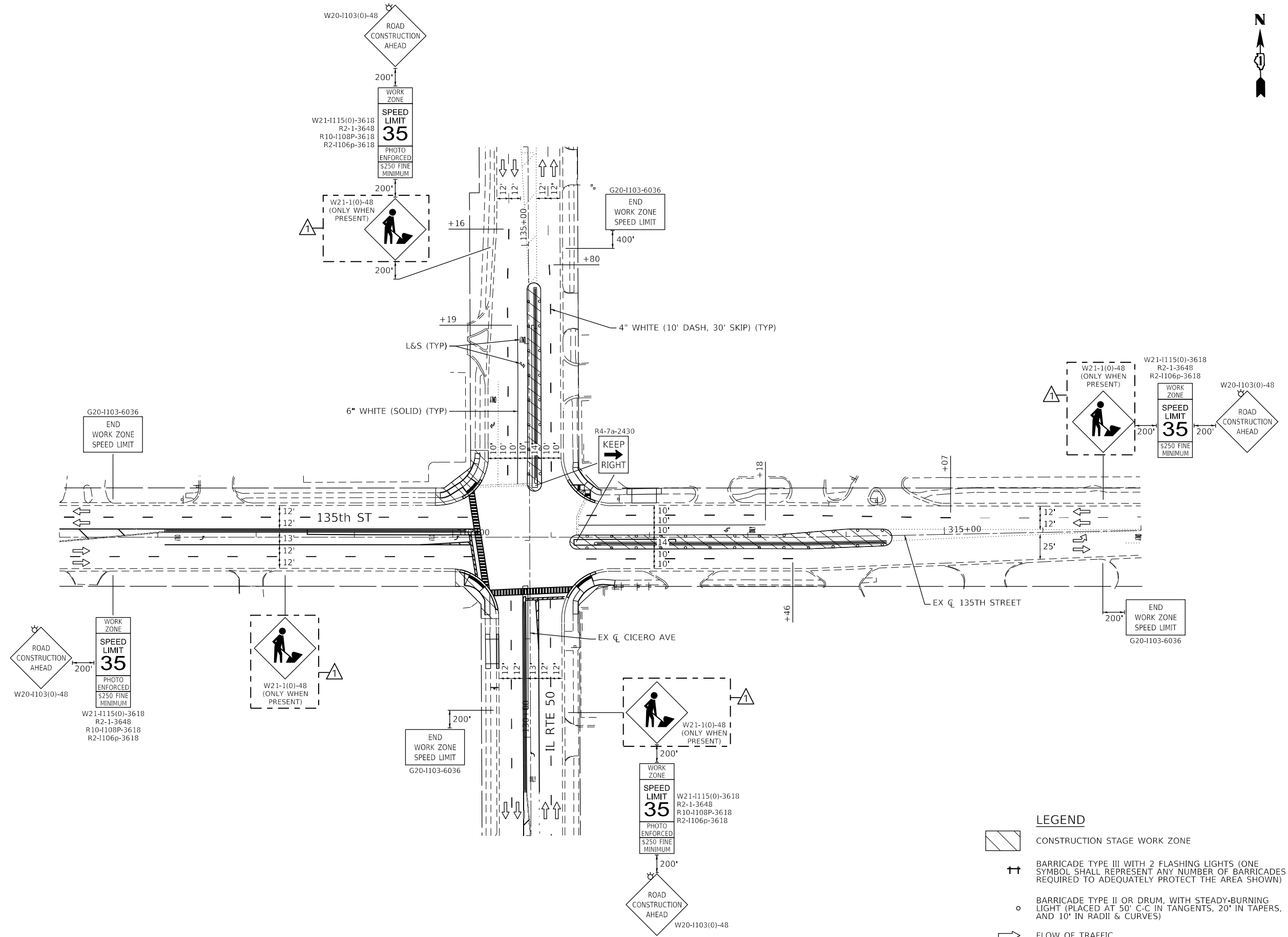

- LEGEND**
- CONSTRUCTION STAGE WORK ZONE
  - BARRICADE TYPE III WITH 2 FLASHING LIGHTS (ONE SYMBOL SHALL REPRESENT ANY NUMBER OF BARRICADES REQUIRED TO ADEQUATELY PROTECT THE AREA SHOWN)
  - BARRICADE TYPE II OR DRUM, WITH STEADY-BURNING LIGHT (PLACED AT 50' C.C. IN TANGENTS, 20' IN TAPERS, AND 10' IN RADII & CURVES)
  - FLOW OF TRAFFIC

**REVISED SHEET 2/15/2023**

MODEL: 135th.ctb  
 FILE NAME: W21-1115(0)-3618.ctb  
 USER: WTeng  
 DATE: 12/23/2022



USER NAME = WTeng	DESIGNED - WT	REVISED - 02/14/2023 WT
DRAWN -	REVISOR -	
PLOT SCALE = 100.0000' / in.	CHECKED - JPO	REVISOR -
PLOT DATE = 12/23/2022	DATE - 12/05/2022	REVISOR -





**STATE OF ILLINOIS  
DEPARTMENT OF TRANSPORTATION**

**IL RTE 50 AT 135TH STREET  
MAINTENANCE OF TRAFFIC - STAGE II (NIGHT & PEAK HOUR LAYOUT)**

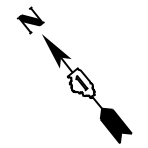
SCALE: 1" = 50'    SHEET 8 OF 10 SHEETS    STA. 305+00 TO STA. 315+00

F.A.P. RTE.	SECTION	COUNTY	TOTAL SHEETS	SHEET NO.
350	2021-054-N&SW	COOK	167	53
CONTRACT NO. 62N85				
ILLINOIS FED. AID PROJECT				



- LEGEND**
-  CONSTRUCTION STAGE WORK ZONE
  -  BARRICADE TYPE III WITH 2 FLASHING LIGHTS (ONE SYMBOL SHALL REPRESENT ANY NUMBER OF BARRICADES REQUIRED TO ADEQUATELY PROTECT THE AREA SHOWN)
  -  BARRICADE TYPE II OR DRUM, WITH STEADY-BURNING LIGHT (PLACED AT 50' C-C IN TANGENTS, 20' IN TAPERS, AND 10' IN RADII & CURVES)
  -  FLOW OF TRAFFIC

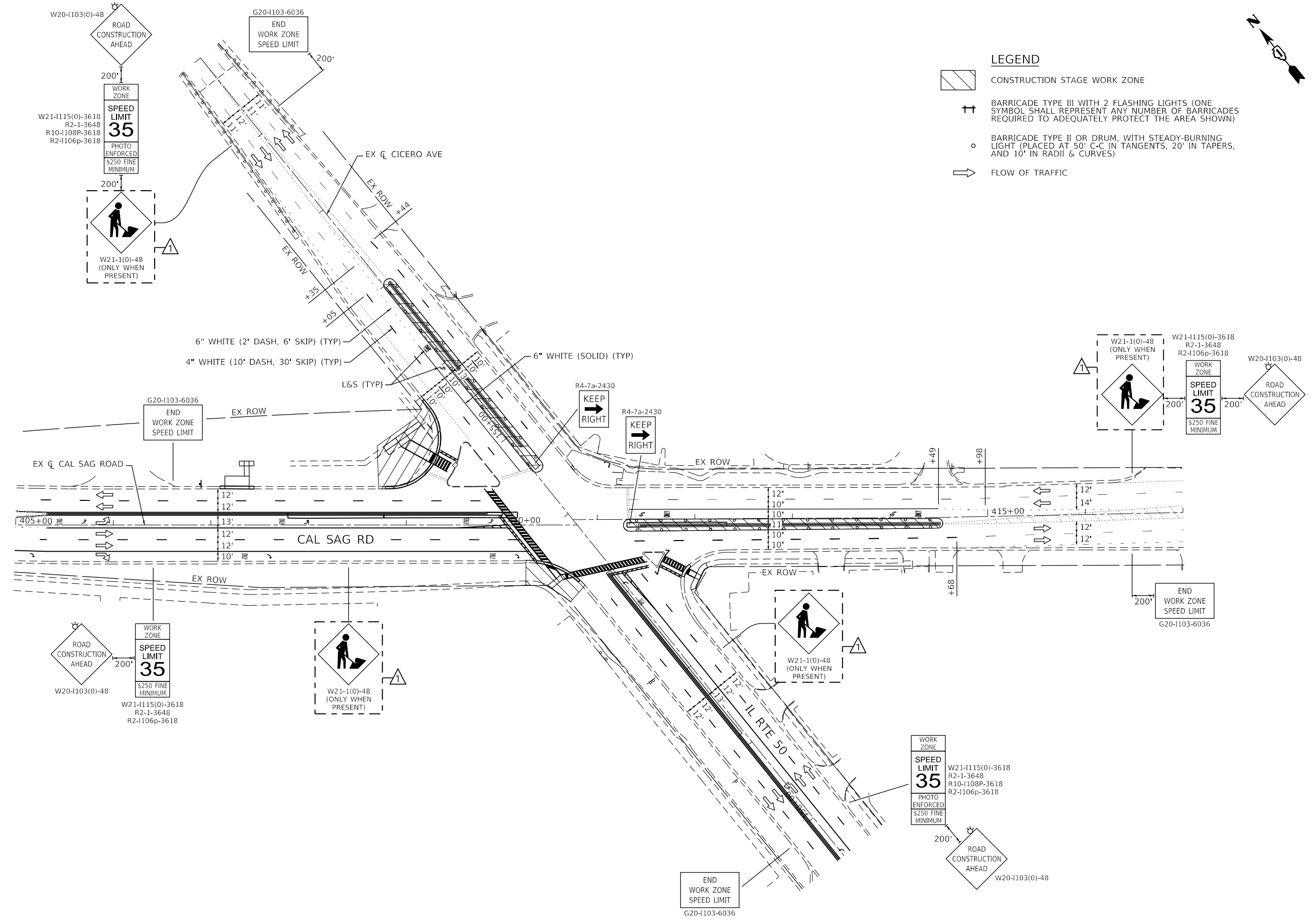

MODEL: Cui 5/10  
 FILE NAME: W21-1115(0)-3618\_Sheet15(1)212185.dwg  
 USER: D1\_VACADD\_Sheet15(1)212185.dwg  
 DATE: 12/23/2022



USER NAME = WTeng	DESIGNED - WT	REVISED -  02/14/2023 WT
	DRAWN -	REVISED -
PLOT SCALE = 100,0000' / in.	CHECKED - JPO	REVISED -
PLOT DATE = 12/23/2022	DATE - 12/05/2022	REVISED -

**STATE OF ILLINOIS  
DEPARTMENT OF TRANSPORTATION**

**IL RTE 50 AT CAL SAG ROAD  
MAINTENANCE OF TRAFFIC - STAGE II (NIGHT & PEAK HOUR LAYOUT)**

SCALE: 1" = 50'    SHEET 9 OF 10 SHEETS    STA. 401+00 TO STA. 418+00

F.A.P. RTE.	SECTION	COUNTY	TOTAL SHEETS	SHEET NO.
350	2021-054-N&SW	COOK	167	54
CONTRACT NO. 62N85				
ILLINOIS FED. AID PROJECT				

 **REVISED SHEET 2/15/2023**

