

STATE OF ILLINOIS
DEPARTMENT OF TRANSPORTATION

FAU RTE.	SECTION	COUNTY	TOTAL SHEETS	SHEET NO.
1374	FAU 1374 22 RS	COOK	22	1
ILLINOIS			CONTRACT NO. 62R54	

* 29 + 3 = 32 TOTAL SHEETS

D-91-152-22

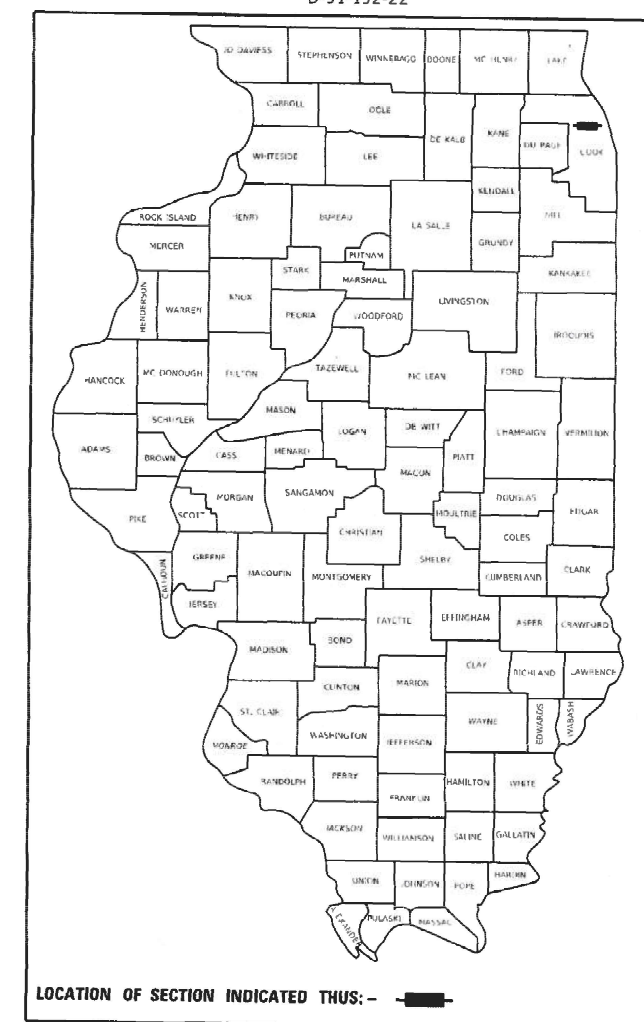

LOCATION OF SECTION INDICATED THUS: - [black rectangle]

PROPOSED HIGHWAY PLANS

FAU ROUTE 1374: BELMONT AVE
FROM 25TH AVENUE TO WEST OF ELM ST.
SECTION FAU 1374 22 RS
PROJECT: STP-0UEA(197)
DESIGN OVERLAY & ADA IMPROVEMENTS
COOK COUNTY

C-91-187-22

FOR INDEX OF SHEETS, SEE SHEET NO. 2

THE IMPROVEMENT IS LOCATED IN THE
VILLAGE OF FRANKLIN PARK

TRAFFIC DATA

ADT (2018) = 13,400
POSTED SPEED LIMIT = 35 MPH

IMPROVEMENT BEGINS
AT STA 15+22

IMPROVEMENT ENDS
AT STA 51+74

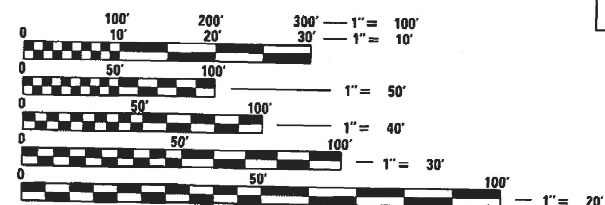

FULL SIZE PLANS HAVE BEEN PREPARED USING STANDARD
ENGINEERING SCALES. REDUCED SIZED PLANS WILL NOT
CONFORM TO STANDARD SCALES. IN MAKING MEASUREMENTS
ON REDUCED PLANS, THE ABOVE SCALES MAY BE USED.

J.U.L.I.E.
JOINT UTILITY LOCATION INFORMATION FOR EXCAVATORS
1-800-892-0123
OR 811

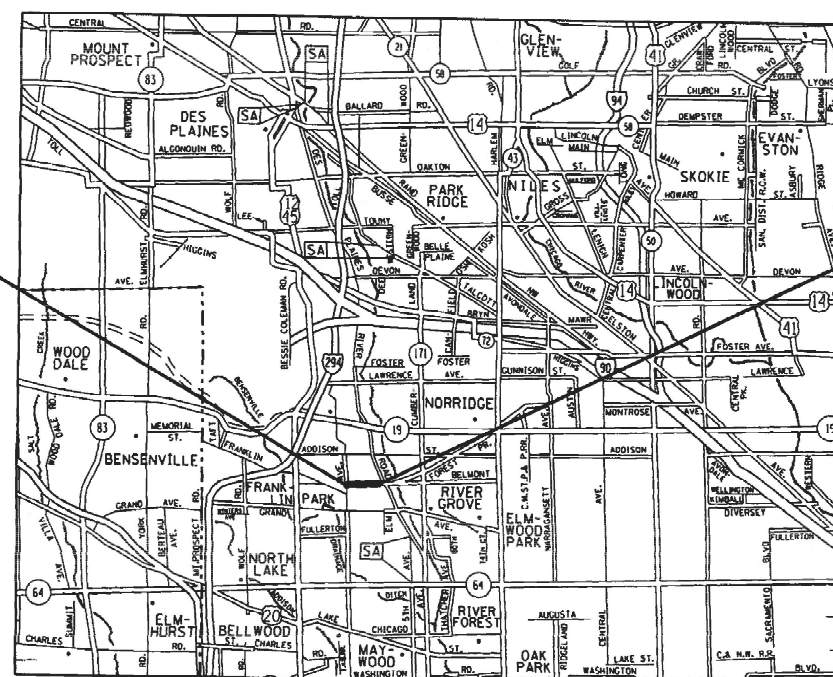

LEYDEN TOWNSHIP

GROSS LENGTH = 3592 FT. = 0.68 MILE
NET LENGTH = 3592 FT. = 0.68 MILE

PROJECT ENGINEER: RODRIGO LEDEZMA (847)705-4580
PROJECT MANAGER: J. ALAIN MIDY (847)221-3056

CONTRACT NO. 62R54

STATE OF ILLINOIS
DEPARTMENT OF TRANSPORTATION

SUBMITTED DECEMBER 8, 2022
Jonathan 1003
REGIONAL ENGINEER

February 3, 2023
S. A. Etk
ENGINEER OF DESIGN AND ENVIRONMENT

February 3, 2023
Stephen M. Smith
DIRECTOR OF HIGHWAYS PROJECT IMPLEMENTATION

PRINTED BY THE AUTHORITY
OF THE STATE OF ILLINOIS

INDEX OF SHEETS

- 1. COVER SHEET
- 2. INDEX OF SHEETS, STATE STANDARDS AND GENERAL NOTES
- 3-5. SUMMARY OF QUANTITIES
- 6. TYPICAL SECTION
- 7-8. ROADWAY PLAN
- 9-16. ADA DETAILS
- 17 A-C. APS AND DETECTOR LOOP REPLACEMENT PLANS
- 18. DETAILS FOR FRAMES AND LIDS ADJUSTMENT WITH MILLING (BD-08)
- 19. PAVEMENT PATCHING FOR HMA SURFACED PAVEMENT (BD-22)
- 20. CURB OR CURB AND GUTTER REMOVAL AND REPLACEMENT (BD-24)
- 21. BUTT JOINT AND HMA TAPER DETAILS (BD-32)
- 22. TRAFFIC CONTROL AND PROTECTION FOR SIDE ROADS, INTERSECTIONS, AND DRIVEWAYS (TC-10)
- 23. TYPICAL APPLICATIONS RAISED REFLECTIVE PAVEMENT MARKERS SNOW-PLOW RESISTANT) (TC-11)
- 24. DISTRICT ONE TYPICAL PAVEMENT MARKINGS (TC-13)
- 25. TRAFFIC CONTROL AND PROTECTION AT TURN BAYS (TO REMAIN OPEN TO TRAFFIC) (TC-14)
- 26. SHORT TERM PAVEMENT MARKING LETTERS AND SYMBOLS (TC-16)
- 27. ARTERIAL ROAD INFORMATION SIGN (TC-22)
- 28. DISTRICT 1 - DETECTOR LOOP INSTALLATION DETAILS FOR ROADWAY RESURFACING (TS-07)
- 29. DRIVEWAY ENTRANCE SIGNING (TC-26)

STATE STANDARDS

- 000001-08 STANDARD SYMBOLS, ABBREVIATIONS AND PATTERNS
- 442201-03 CLASS C AND D PATCHES
- 701101-05 OFF-RD OPERATIONS, MULTILANE, 15' (4.5m) TO 24" (600 mm) FROM PAVEMENT EDGE
- 701427-05 LANE CLOSURE, MULTILANE, INTERMITTENT OR MOVING OPERATION, FOR SPEEDS ≤ 40 MPH.
- 701602-10 URBAN LANE CLOSURE, MULTILANE, 2W WITH BIDIRECTIONAL LEFT TURN LANE
- 701606-10 URBAN SINGLE LANE CLOSURE, MULTILANE, 2W WITH MOUNTABLE MEDIAN
- 701611-01 URBAN HALF ROAD CLOSURE, MULTILANE, 2W WITH MOUNTABLE MEDIAN
- 701801-06 SIDEWALK, CORNER OR CROSSWALK CLOSURE
- 701901-08 TRAFFIC CONTROL DEVICES
- 780001-05 TYPICAL PAVEMENT MARKINGS

GENERAL NOTES

- 1. BEFORE STARTING ANY EXCAVATION, THE CONTRACTOR SHALL CALL "J.U.L.I.E." AT (800) 892-0123 OR 811 FOR FIELD LOCATIONS OF BURIED ELECTRIC, TELEPHONE AND GAS UTILITIES. 48 HOUR NOTIFICATION IS REQUIRED.
- 2. TEN (10) FOOT TRANSITIONS SHALL BE USED TO MATCH PROPOSED CURB AND GUTTER AND MEDIAN ITEMS OF WORK TO EXISTING CURBS AND GUTTER AND MEDIANS IN THE FIELD, UNLESS OTHERWISE SHOWN. THE TRANSITIONS SHALL BE PAID FOR AT THE CONTRACT UNIT PRICE FOR THE PROPOSED ITEMS OF WORK SPECIFIED.
- 3. THE CONTRACTOR SHALL COORDINATE CONSTRUCTION ACTIVITIES WITH UTILITY COMPANIES, AND THE VILLAGE FRANKLIN PARK.
- 4. THE CONTRACTOR WILL NOT BE ALLOWED TO SET UP A YARD OR FIELD OFFICE ON STATE PROPERTY WITHOUT WRITTEN PERMISSION FROM THE DEPARTMENT.
- 5. SIDEWALK RAMPS MODIFICATIONS WITHIN THE LIMITS OF THE PROJECT SHALL CONFORM TO THE APPLICABLE HIGHWAY STANDARDS INCLUDED IN THE PLANS.
- 6. ANY PAVEMENT MARKINGS AND RAISED REFLECTIVE PAVEMENT MARKERS OBLITERATED BY MILLING AND RESURFACING OPERATIONS ON SIDE STREETS AND ENTRANCES SHALL BE REPLACED AND PAID FOR IN KIND.
- 7. ALL MILLED SURFACES SHALL BE A UNIFORM CROSS SLOPE PER LANE AND FREE OF RIDGES BETWEEN PASSES. ANY DEVIATIONS SHALL BE CORRECTED AT NO COST TO THE DEPARTMENT.
- 8. WHEN MILLED PAVEMENT IS OPEN TO TRAFFIC, THE MAXIMUM GRADE DIFFERENTIAL BETWEEN PASSES OF THE MILLING MACHINE SHALL NOT EXCEED 1½ INCHES WHERE THE SPEED LIMIT IS 45 MPH OR LESS, AND 1 INCH WHERE THE SPEED LIMIT IS OVER 45 MPH. WITH WRITTEN APPROVAL FROM THE RESIDENT ENGINEER, A MAXIMUM GRADE DIFFERENTIAL OF 3 INCHES MAY BE ALLOWED IF THE EDGE OF THE MILLING IS SLOPED A MINIMUM OF 1V:3H.
- 9. ALL DAMAGE TO EXISTING PAVEMENT MARKINGS OR RAISED REFLECTIVE PAVEMENT MARKERS OUTSIDE THE REMOVAL LINE SHOWN ON THE PLANS SHALL BE REPLACED AT NO ADDITIONAL COST TO THE DEPARTMENT.
- 10. BEFORE BEGINNING ANY WORK, THE CONTRACTOR SHALL RETAIN AND RECORD FOR FUTURE REFERENCE, ALL EXISTING PAVEMENT MARKING LINES (AND RAISED REFLECTIVE PAVEMENT MARKERS) IN ORDER THAT THESE LOCATIONS CAN BE RE-ESTABLISHED FOR STRIPING. EXACT LOCATIONS OF ALL PAVEMENT MARKINGS SHALL BE AS SHOWN ON THE PLANS OR AS DIRECTED BY THE ENGINEER.
- 11. ALL PAVEMENT PATCHING LOCATIONS WILL BE DETERMINED IN THE FIELD BY THE ENGINEER.
- 12. LOCATION OF COMBINATION CONCRETE CURB AND GUTTER REMOVAL AND REPLACEMENT [OR COMBINATION CURB AND GUTTER (THE TYPE SPECIFIED ON THE PLANS)], WILL BE DETERMINED IN THE FIELD BY THE ENGINEER.
- 13. DRAINAGE ADJUSTMENT OR RECONSTRUCTION LOCATIONS WILL BE DETERMINED IN THE FIELD BY THE ENGINEER.
- 14. IT SHALL BE THE CONTRACTOR'S RESPONSIBILITY TO VERIFY ALL DIMENSIONS AND CONDITIONS EXISTING IN THE FIELD PRIOR TO CONSTRUCTION AND ORDERING OF MATERIALS.
- 15. FRAMES AND GRATES ADJUSTMENT OF PRIVATE UTILITIES WITHIN THE LIMITS OF THE IMPROVEMENTS SHALL BE DONE BY THEIR RESPECTIVE OWNERS AND ARE NOT PART OF THIS CONTRACT.
- 16. SIDEWALK REMOVAL AND P.C.C. SIDEWALK 5" LOCATIONS SHALL BE DETERMINED BY THE ENGINEER.
- 17. THE CONTRACTOR SHALL CONTACT THE DISTRICT ONE TRAFFIC CONTROL SUPERVISOR KALPANA KANNAN-HOSADURGA AT KALPANA.KANNAN-HOSADURGA@ILLINOIS.GOV A MINIMUM OF 72 HOURS IN ADVANCE OF BEGINNING WORK.
- 18. THE ENGINEER SHALL CONTACT JOE ECKERT, AREA TRAFFIC FIELD TECHNICIAN, AT (847) 705-4412 A MINIMUM OF TWO (2) WEEKS PRIOR TO THE PLACEMENT OF PERMANENT PAVEMENT MARKINGS.
- 19. THESE PLANS HAVE BEEN PREPARED FROM NOTES RECEIVED FROM THE BUREAU OF CONSTRUCTION.
- 20. THE CONTRACTOR SHALL BE REQUIRED TO PROVIDE ACCESS TO ABUTTING PROPERTY AT ALL TIMES DURING THE CONSTRUCTION OF THIS PROJECT.
- 21. THE CONTRACTOR WILL BE REQUIRED TO KEEP A RECORD OF THE LOCATIONS OF PLATED STRUCTURES BY STATION AND OFFSET LEFT OR RIGHT OF THE CENTERLINE OF PAVEMENT.
- 22. THE CONTRACTOR WILL BE REQUIRED TO KEEP A RECORD OF THE LOCATIONS OF THE BURIED STRUCTURES ACCORDING TO THE STATION AND DISTANCE LEFT OR RIGHT OF THE CENTERLINE OF PAVEMENT. UPON COMPLETION OF THE WORK, THE CONTRACTOR WILL DELIVER THE RECORD TO THE ENGINEER
- 23. EXISTING BROKEN FRAMES AND LIDS SHALL BE REMOVED AND DISPOSED OF BY THE CONTRACTOR AND SHALL BE REPLACED AS DIRECTED BY THE ENGINEER. REPLACEMENT FRAMES AND LIDS WILL BE PAID FOR ACCORDING TO ARTICLE 109.04 OF THE STANDARD SPECIFICATIONS UNLESS A SEPARATE PAY ITEM HAS BEEN PROVIDED.
- 24. DO NOT SCALE PLANS FOR CONSTRUCTION DIMENSIONS.
- 25. DOUBLE LANE MARKERS ARE TO BE USED AS SHOWN ON THE DISTRICT ONE DETAIL "TYPICAL APPLICATIONS - RAISED REFLECTIVE PAVEMENT MARKERS (SNOW-PLOW RESISTANT)" SHOWN IN THE PLANS.
- 26. PAVEMENT MARKING TAPE, TYPE III SHALL BE USED FOR SHORT TERM PAVEMENT MARKINGS ON ALL FINAL SURFACES.
- 27. BUTT JOINTS WILL BE INSTALLED AT THE ENDS OF ALL RESURFACING (WHERE RESURFACING MEETS EXISTING PAVEMENT) ACCORDING TO THE "BUTT JOINT AND HOT-MIX ASPHALT TAPER DETAILS" SHEET INCLUDED IN THE PLANS, UNLESS OTHERWISE SPECIFIED.
- 28. OVERNIGHT LANE CLOSURES SHALL NOT BE ALLOWED FOR REHABILITATION PROJECTS INVOLVING DAYTIME MILLING AND RESURFACING OPERATIONS AND CLASS D PATCHING UNLESS OTHER CONDITIONS WARRANT EXTENDED LANE CLOSURES AS DETERMINED AND APPROVED IN WRITING BY THE ENGINEER OR AS PROVIDED FOR IN THE CONTRACT SPECIFICATIONS.
- 29. MILLING AND PAVING OPERATIONS MUST INCLUDE THE APPROACHES OF THE RAILROAD TRACKS, UP TO THE TRACK PANELS.
- 30. FRAMES AND GRATES ADJUSTMENT OF PRIVATE UTILITIES WITHIN THE LIMITS OF THE IMPROVEMENTS SHALL BE DONE BY THEIR RESPECTIVE OWNERS AND ARE NOT PART OF THIS CONTRACT.

MODEL: Default
 FILE NAME: sht.dwg
 WORKSPACE: sht.dwg
 USER: mostafa.alkolaghasi
 DATE: 12/21/2022 6:19:08 PM

USER NAME = mostafa.alkolaghasi	DESIGNED -	REVISED -
	DRAWN -	REVISED -
PLOT SCALE = 100,0000' / in.	CHECKED -	REVISED -
PLOT DATE = 12/21/2022	DATE -	REVISED -

STATE OF ILLINOIS
DEPARTMENT OF TRANSPORTATION

INDEX OF SHEETS, STANDARDS, AND GENERAL NOTES
25TH AVE TO W OF ELM ST

SCALE: SHEET OF SHEETS STA. TO STA.

F.A. RTE.	SECTION	COUNTY	TOTAL SHEETS	SHEET NO.
1374	FAU 1374 22 RS	COOK	29	1
ILLINOIS			CONTRACT NO. 62R54	
FED. AID PROJECT				

SUMMARY OF QUANTITIES			URBAN TOTAL QUANTITIES	CONSTRUCTION TYPE CODE				
CODE NO	ITEM	UNIT		0005 80% FED 20% STATE				
20200100	EARTH EXCAVATION	CU YD	50	50				
21101615	TOPSOIL FURNISH AND PLACE, 4"	SO YD	1628	1628				
25200110	SODDING, SALT TOLERANT	SO YD	1628	1628				
25200200	SUPPLEMENTAL WATERING	UNIT	0.53	0.53				
35501316	HOT-MIX ASPHALT BASE COURSE, 8"	SO YD	12	12				
40600290	BITUMINOUS MATERIALS (TACK COAT)	POUND	9095	9095				
40600370	LONGITUDINAL JOINT SEALANT	FOOT	3592	3592				
40600400	MIXTURE FOR CRACKS, JOINTS, AND FLANGEWAYS	TON	31	31				
40600982	HOT-MIX ASPHALT SURFACE REMOVAL - BUTT JOINT	SO YD	158	158				
40602985	HOT-MIX ASPHALT BINDER COURSE, IL-9.5, N70	TON	2264	2264				
40604060	HOT-MIX ASPHALT SURFACE COURSE, IL-9.5, MIX "D", N50	TON	5	5				
40604062	HOT-MIX ASPHALT SURFACE COURSE, IL-9.5, MIX "D", N70	TON	1981	1981				
42001300	PROTECTIVE COAT	SO YD	133	133				

SUMMARY OF QUANTITIES			URBAN TOTAL QUANTITIES	CONSTRUCTION TYPE CODE				
CODE NO	ITEM	UNIT		0005 80% FED 20% STATE				
42300400	PORTLAND CEMENT CONCRETE DRIVEWAY PAVEMENT, 8 INCH	SO YD	426	426				
42400200	PORTLAND CEMENT CONCRETE SIDEWALK 5 INCH	SO FT	11793	11793				
42400800	DETECTABLE WARNINGS	SO FT	1060	1060				
44000164	HOT-MIX ASPHALT SURFACE REMOVAL, 3 3/4"	SO YD	20210	20210				
44000600	SIDEWALK REMOVAL	SO FT	11793	11793				
44201851	CLASS D PATCHES, TYPE II, 17 INCH	SO YD	162	162				
44201855	CLASS D PATCHES, TYPE III, 17 INCH	SO YD	354	354				
44201857	CLASS D PATCHES, TYPE IV, 17 INCH	SO YD	455	455				
60252800	CATCH BASINS TO BE RECONSTRUCTED	EACH	1	1				
60255500	MANHOLES TO BE ADJUSTED	EACH	39	39				
60300105	FRAMES AND GRATES TO BE ADJUSTED	EACH	5	5				
60300305	FRAMES AND LIDS TO BE ADJUSTED	EACH	10	10				
60404900	FRAMES AND GRATES, TYPE 12	EACH	4	4				
60404950	FRAMES AND GRATES, TYPE 24	EACH	1	1				

FILE NAME =	USER NAME = mostafaalkalghasbi	DESIGNED -	REVISED -	STATE OF ILLINOIS DEPARTMENT OF TRANSPORTATION	BELMONT AVE - 25TH AVE TO W OF ELM ST	F.A.U. RTE.	SECTION	COUNTY	TOTAL SHEETS	SHEET NO.	
pw\N\dot-pw-bentley.com\PIV\DOT\Documents\DOT	Projects\DI\5222\CAD\dot\Design\DI\5222-st-5	DRAWN -	REVISED -			1374	FAU 1374 22 RS	COOK	29	3	
	PLOT SCALE = 100,0000' / 1in	CHECKED -	REVISED -			SCALE:	SHEET NO.	OF	SHEETS	STA.	TO STA.
	PLOT DATE = 12/15/2022	DATE -	REVISED -			FED. ROAD DIST. NO. 1 ILLINOIS FED. AID PROJECT					

SUMMARY OF QUANTITIES			URBAN TOTAL QUANTITIES	CONSTRUCTION TYPE CODE				
CODE NO	ITEM	UNIT		0005 80% FED 20% STATE				
60406000	FRAMES AND LIDS, TYPE 1, OPEN LID	EACH	6	6				
60406100	FRAMES AND LIDS, TYPE 1, CLOSED LID	EACH	8	8				
* 66900200	NON-SPECIAL WASTE DISPOSAL	CU YD	24	24				
* 66900530	SOIL DISPOSAL ANALYSIS	EACH	2	2				
* 66901001	REGULATED SUBSTANCES PRE-CONSTRUCTION PLAN	L SUM	1	1				
* 66901003	REGULATED SUBSTANCES FINAL CONSTRUCTION REPORT	L SUM	1	1				
* 66901006	REGULATED SUBSTANCES MONITORING	CAL DA	4	4				
67100100	MOBILIZATION	L SUM	1	1				
70102625	TRAFFIC CONTROL AND PROTECTION, STANDARD 701606	L SUM	1	1				
70102632	TRAFFIC CONTROL AND PROTECTION, STANDARD 701602	L SUM	1	1				
70102635	TRAFFIC CONTROL AND PROTECTION, STANDARD 701701	L SUM	1	1				
70102640	TRAFFIC CONTROL AND PROTECTION, STANDARD 701801	L SUM	1	1				
70300100	SHORT TERM PAVEMENT MARKING	FOOT	3846	3846				

SUMMARY OF QUANTITIES			URBAN TOTAL QUANTITIES	CONSTRUCTION TYPE CODE				
CODE NO	ITEM	UNIT		0005 80% FED 20% STATE				
70300150	SHORT TERM PAVEMENT MARKING REMOVAL	SO FT	4701	4701				
70300211	TEMPORARY PAVEMENT MARKING LETTERS AND SYMBOLS - PAINT	SO FT	293	293				
70300221	TEMPORARY PAVEMENT MARKING - LINE 4"- PAINT	FOOT	14102	14102				
70300241	TEMPORARY PAVEMENT MARKING - LINE 6"- PAINT	FOOT	863	863				
70300261	TEMPORARY PAVEMENT MARKING - LINE 12"- PAINT	FOOT	43	43				
70300281	TEMPORARY PAVEMENT MARKING - LINE 24"- PAINT	FOOT	278	278				
70306120	TEMPORARY PAVEMENT MARKING - LINE 4" - TYPE III TAPE	FOOT	2113	2113				
* 78000100	THERMOPLASTIC PAVEMENT MARKING - LETTERS AND SYMBOLS	SO FT	293	293				
* 78000200	THERMOPLASTIC PAVEMENT MARKING - LINE 4"	FOOT	14102	14102				
* 78000400	THERMOPLASTIC PAVEMENT MARKING - LINE 6"	FOOT	863	863				
* 78000600	THERMOPLASTIC PAVEMENT MARKING - LINE 12"	FOOT	43	43				

* SPECIALTY ITEM

SUMMARY OF QUANTITIES			URBAN TOTAL QUANTITIES	CONSTRUCTION TYPE CODE				
CODE NO	ITEM	UNIT		0005 80% FED 20% STATE				
* 78000650	THERMOPLASTIC PAVEMENT MARKING - LINE 24"	FOOT	278	278				
* 78100100	RAISED REFLECTIVE PAVEMENT MARKER	EACH	92	92				
78300200	RAISED REFLECTIVE PAVEMENT MARKER REMOVAL	EACH	192	192				
78300202	PAVEMENT MARKING REMOVAL - WATER BLASTING	SO FT	5731	5731				
X0320050	CONSTRUCTION LAYOUT (SPECIAL)	L SUM	1	1				
X0540000	BRICK PAVERS	SO FT	558	558				
X4060995	TEMPORARY RAMP, SPECIAL	SO YD	35	35				
X4400501	COMBINATION CURB AND GUTTER REMOVAL AND REPLACEMENT LESS THAN OR EQUAL TO 10 FEET	FOOT	198	198				
X4400503	COMBINATION CURB AND GUTTER REMOVAL AND REPLACEMENT GREATER THAN 10 FEET	FOOT	319	319				
<input type="checkbox"/> X5537800	STORM SEWERS TO BE CLEANED 12"	FOOT	120	120				
X6030310	FRAMES AND LIDS TO BE ADJUSTED (SPECIAL)	EACH	44	44				
X6700407	ENGINEER'S FIELD OFFICE, TYPE A (D1)	CAL MO	12	12				

SUMMARY OF QUANTITIES			URBAN TOTAL QUANTITIES	CONSTRUCTION TYPE CODE				
CODE NO	ITEM	UNIT		0005 80% FED 20% STATE				
<input type="checkbox"/> Z0018500	DRAINAGE STRUCTURES TO BE CLEANED	EACH	33	33				
Z0030850	TEMPORARY INFORMATION SIGNING	SO FT	42	42				
Z0048665	RAILROAD PROTECTIVE LIABILITY INSURANCE	L SUM	1	1				
81028200	UNDERGROUND CONDUIT, GALVINIZED STEEL, 2" DIA.	FOOT	7	7				
85000200	MAINTENANCE OF EXISTING TRAFFIC SIGNAL INSTALLATION	EACH	1	1				
87301215	ELECTRIC CABLE IN CONDUIT, SIGNAL NO. 14 2CS	FOOT	80	80				
87301225	ELECTRIC CABLE IN CONDUIT, SIGNAL NO. 14 3CS	FOOT	80	80				
87301900	ELECTRIC CABLE IN CONDUIT, EQUIPMENT GROUNDING CONDUCTOR, NO. 6 1C	FOOT	31	31				
87900200	DRILL EXISTING HANDHOLE	EACH	2	2				
88102717	PEDESTRIAN SIGNAL HEAD, LED, 1-FACE, BRACKET MOUNTED WITH COUNTDOWN TIMER	EACH	8	8				
88600100	DETECTOR LOOP, TYPE I	FOOT	595	595				
88600600	DETECTOR LOOP REPLACEMENT	FOOT	353	353				
89502350	REMOVE AND REINSTALL ELECTRIC CABLE FROM CONDUIT	FOOT	60	60				
89502375	REMOVE EXISTING TRAFFIC SIGNAL EQUIPMENT	EACH	1	1				
89502385	REMOVE EXISTING CONCRETE FOUNDATION	EACH	2	2				
X1400367	PEDESTRIAN SIGNAL POST, 10 FT.	EACH	2	2				
X8760200	ACCESSIBLE PEDESTRIAN SIGNALS	EACH	8	8				
X8780012	CONCRETE FOUNDATION, TYPE A 12-INCH DIAMETER	FOOT	8	8				
<input type="checkbox"/> Z0076600	TRAINEES	HOURS	500	500				<input type="checkbox"/> NON-PART 100% STATE
<input type="checkbox"/> Z0076604	TRAINEES - TRAINING PROGRAM GRADUATE	HOURS	500	500				* SPECIALTY ITEM

FILE NAME =	USER NAME = mostafaukhalghasi	DESIGNED -	REVISED -	STATE OF ILLINOIS DEPARTMENT OF TRANSPORTATION	BELMONT AVE - 25TH AVE TO W OF ELM ST SUMMARY OF QUANTITIES			F.A.U. RTE.	SECTION	COUNTY	TOTAL SHEETS	SHEET NO.					
pw:\N\dot-pw\benrey.com\PI\DOT\Documents\1007 - Office\Dist\1\1\Projects\DI\5222\CAD\dot\Des\gn\DI\5222-st-5\000	DRAWN -	REVISED -	1374					FAU 1374 22 RS	COOK	29	5						
PLOT SCALE = 100,0000' / 1" =	CHECKED -	REVISED -	SCALE:					SHEET NO.	OF	SHEETS	STA.	TO	STA.	FED. ROAD DIST. NO. 1	ILLINOIS	FED. AID PROJECT	
PLOT DATE = 12/15/2022	DATE -	REVISED -															

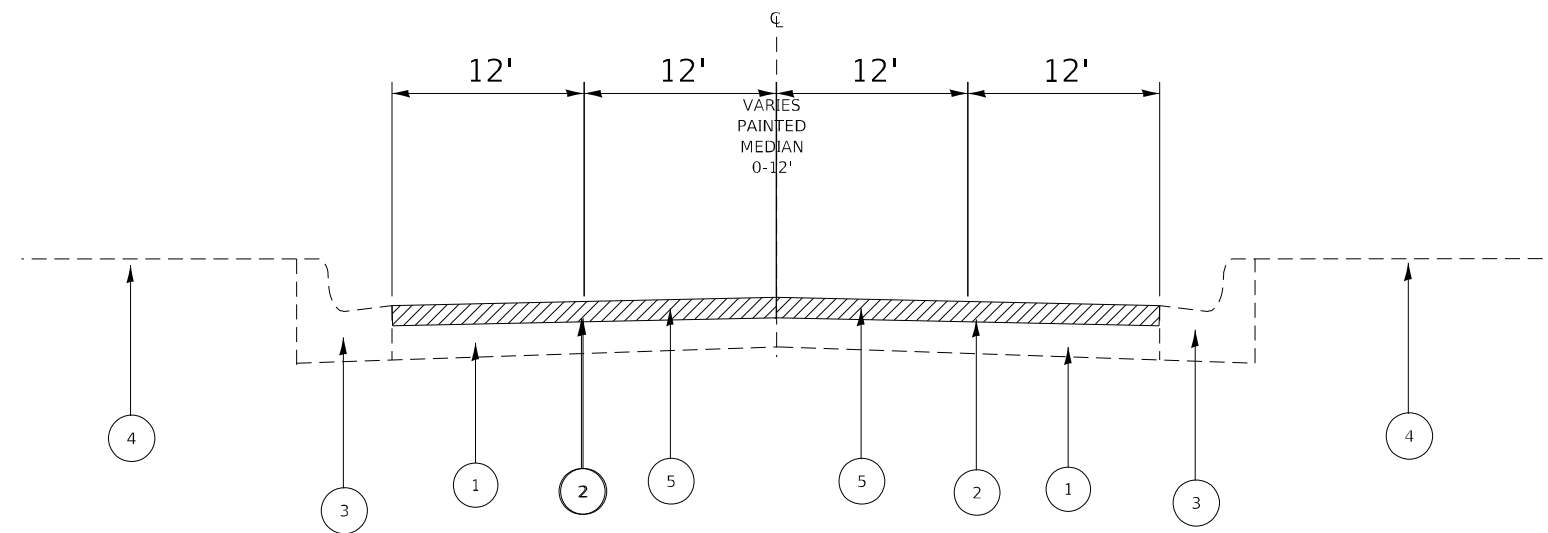

BELMONT AVE
EXISTING TYPICAL SECTION
STA 15+22 TO STA 51+74

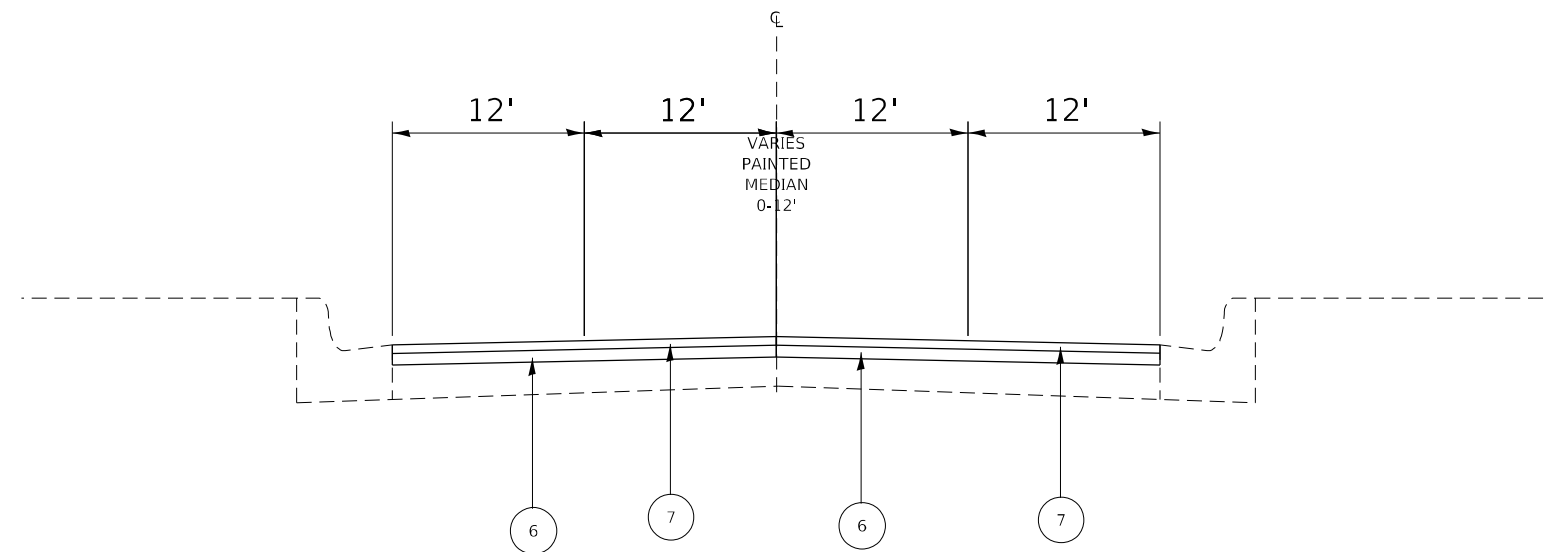

BELMONT AVE
PROPOSED TYPICAL SECTION
STA 15+22 TO STA 51+74

LEGEND

1. EXISTING PCC PAVEMENT 7 1/4"-10 3/4"
2. EXISTING HMA SURFACE 3 1/2"-5 3/4"
3. EXISTING COMB. CONC. CURB & GUTTER
4. EXISTING CONCRETE SIDEWALK
5. PROPOSED HMA SURFACE REMOVAL. 3 3/4"
6. PROPOSED HMA BINDER COURSE, IL-9.5, N70, 2"
7. PROPOSED HMA SURFACE COURSE, MIX "D", IL-9.5, N70, 1 3/4"

NOTES:

1. THE CONTRACTOR SHALL PATCH BEFORE MILLING
2. THE LONGITUDINAL JOINT SEALANT SHALL BE PLACED OVER HMA BC IL-9.5, N70
3. THE CONTRACTOR SHALL REMOVE ANY EXISTING HMA SCABS LEFT ON THE PCC BASE AFTER MILLING AT NO ADDITIONAL COST TO THE STATE

HOT-MIX ASPHALT MIXTURE REQUIREMENTS		AIR VOIDS @ Ndesign	QMP
MIXTURE TYPE			
PAVEMENT RESURFACING			
HOT-MIX ASPHALT SURFACE COURSE, MIX "D", IL-9.5, N70, 1 3/4"		4% @ 70 Gyr.	QCP
HOT-MIX ASPHALT BINDER COURSE, IL-9.5, N70, 2"		4% @ 70 Gyr.	QC/QA
PATCHING			
CLASS D PATCH (HMA BINDER IL-19 mm, 17 INCH)		4% @ 70 Gyr.	QC/QA
HOT-MIX-ASPHALT REPLACEMENT OVER PATCHES (HMA BINDER IL-19 mm)		4% @ 70 Gyr.	QC/QA
DRIVEWAY			
HOT-MIX ASPHALT SURFACE COURSE 2", MIX "D", IL-9.5, N50		4% @ 50 Gyr.	QC/QA
HOT-MIX ASPHALT SURFACE COURSE 8", (HMA BINDER IL-19 mm)		4% @ 50 Gyr.	QC/QA
TEMPORARY RAMP			
HMA BINDER COURSE, IL-9.5, N70 (VAR DEPTH)		4% @ 70 Gyr.	QC/QA
QMP Designations: Quality Control/Quality Assurance (QC/QA); Quality Control for Performance (QCP); Pay for Performance (PPF)			

THE UNIT WEIGHT USED TO CALCULATE ALL HMA SURFACE MIXTURE QUANTITIES IS 112 LBS/SQ YD/IN.

THE "AC TYPE" FOR POLYMERIZED HMA MIXES SHALL BE "SBS/SBR PG 76 -22" AND FOR NON-POLYMERIZED HMA THE "AC TYPE" SHALL BE "PG 64 -22" UNLESS MODIFIED BY RECLAIMED MATERIALS SPECIFICATIONS.

MODEL: Default; FILE: hma1522-25th-ave-typical.dgn; PROJECT: I:\Projects\15222\CADD\Drawings\15222-25th-ave-typical.dgn

USER NAME = mostafa.aliolaghasi	DESIGNED -	REVISED -
	DRAWN -	REVISED -
PLOT SCALE = 100,0000' / in.	CHECKED -	REVISED -
PLOT DATE = 12/15/2022	DATE -	REVISED -

**STATE OF ILLINOIS
DEPARTMENT OF TRANSPORTATION**

**TYPICAL SECTIONS
BELMONT AVE - 25TH AVE TO W OF ELM ST**

SCALE: SHEET OF SHEETS STA. TO STA.

F.A.U. RTE.	SECTION	COUNTY	TOTAL SHEETS	SHEET NO.
1374	FAU 1374 22 RS	COOK	29	6
CONTRACT NO. 62R54				
ILLINOIS FED. AID PROJECT				

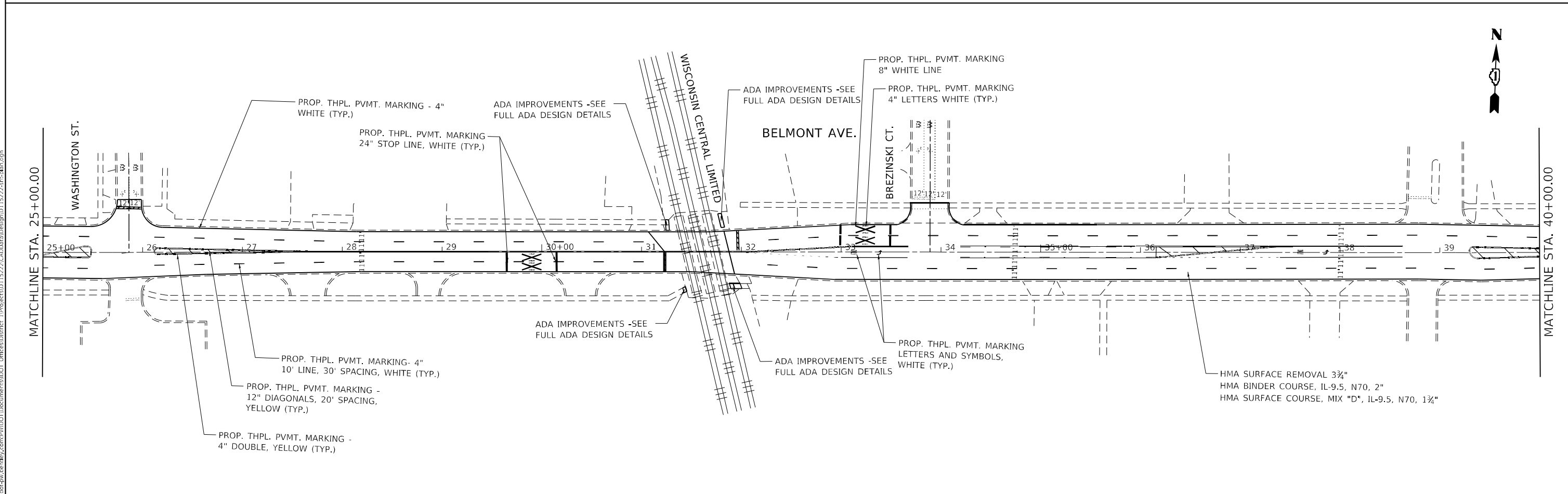
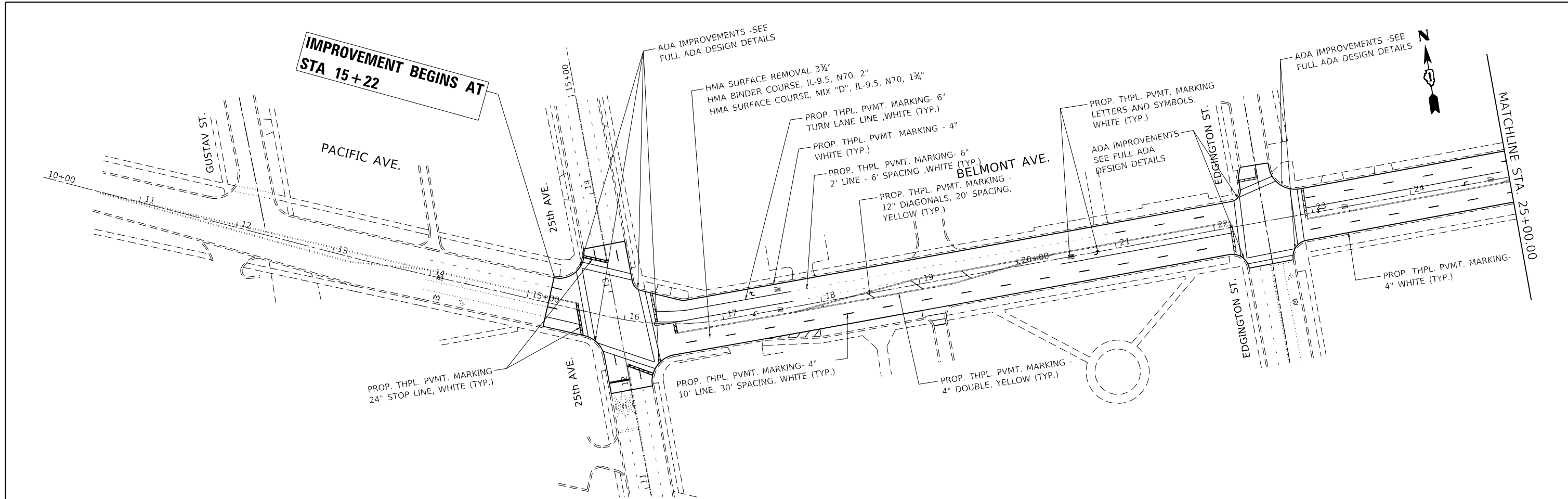

MODEL: Default
 FILE: 1374_22_RS_12142022.dwg
 PROJECT: 1374_22_RS_12142022.dwg
 PROJECT: 1374_22_RS_12142022.dwg
 PROJECT: 1374_22_RS_12142022.dwg

USER NAME = mostafa.aliolaghasi	DESIGNED -	REVISED -
	DRAWN -	REVISED -
PLOT SCALE = 100,0000' / in.	CHECKED -	REVISED -
PLOT DATE = 12/14/2022	DATE -	REVISED -

STATE OF ILLINOIS
DEPARTMENT OF TRANSPORTATION

ROADWAY PLAN BELMONT AVE. (25TH AVE. TO W. OF ELM ST.)			
SCALE: 1"=50'	SHEET	OF SHEETS	STA. TO STA.

F.A.U. RTE.	SECTION	COUNTY	TOTAL SHEETS	SHEET NO.
1374	FAU 1374 22 RS	COOK	29	7
ILLINOIS FED. AID PROJECT			CONTRACT NO. 62R54	

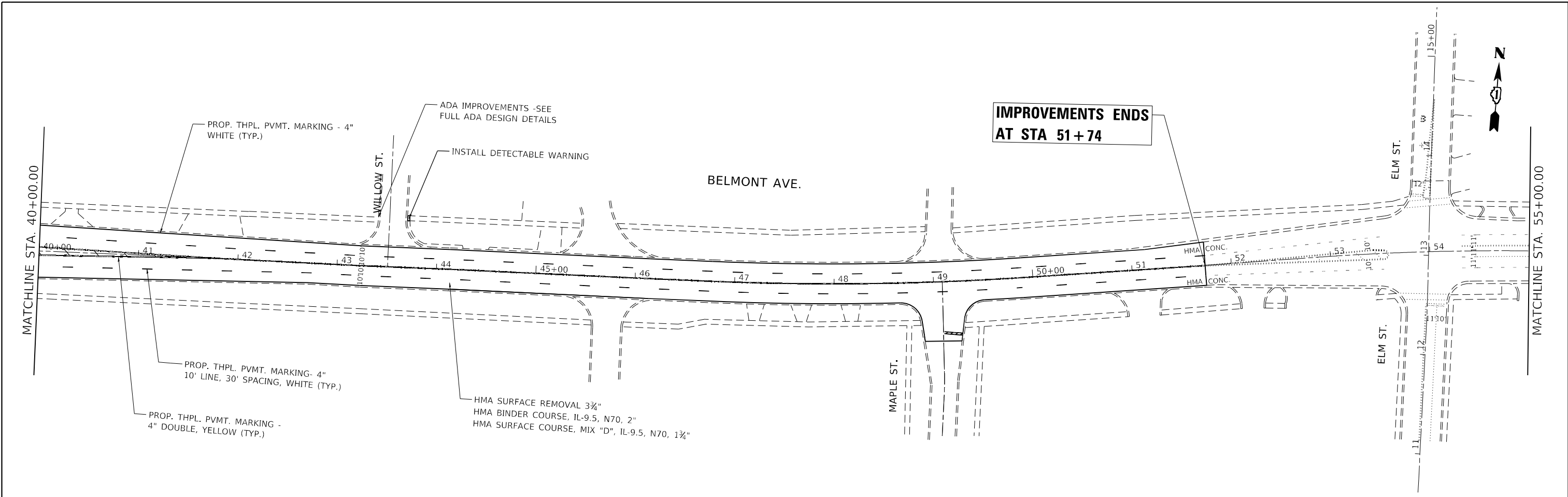

USER NAME = mostafa.aliolaghasi	DESIGNED -	REVISED -
DRAWN -	REVISOR -	
PLOT SCALE = 100,0000' / in.	CHECKED -	REVISED -
PLOT DATE = 12/14/2022	DATE -	REVISED -

STATE OF ILLINOIS
DEPARTMENT OF TRANSPORTATION

ROADWAY PLAN
BELMONT AVE. (25TH AVE. TO W. OF ELM ST.)

SCALE: 1"=50' SHEET OF SHEETS STA. TO STA.

F.A.U. RTE.	SECTION	COUNTY	TOTAL SHEETS	SHEET NO.
1374	FAU 1374 22 RS	COOK	29	8
CONTRACT NO. 62R54				
ILLINOIS FED. AID PROJECT				



NORTHEAST CORNER



NORTHWEST CORNER

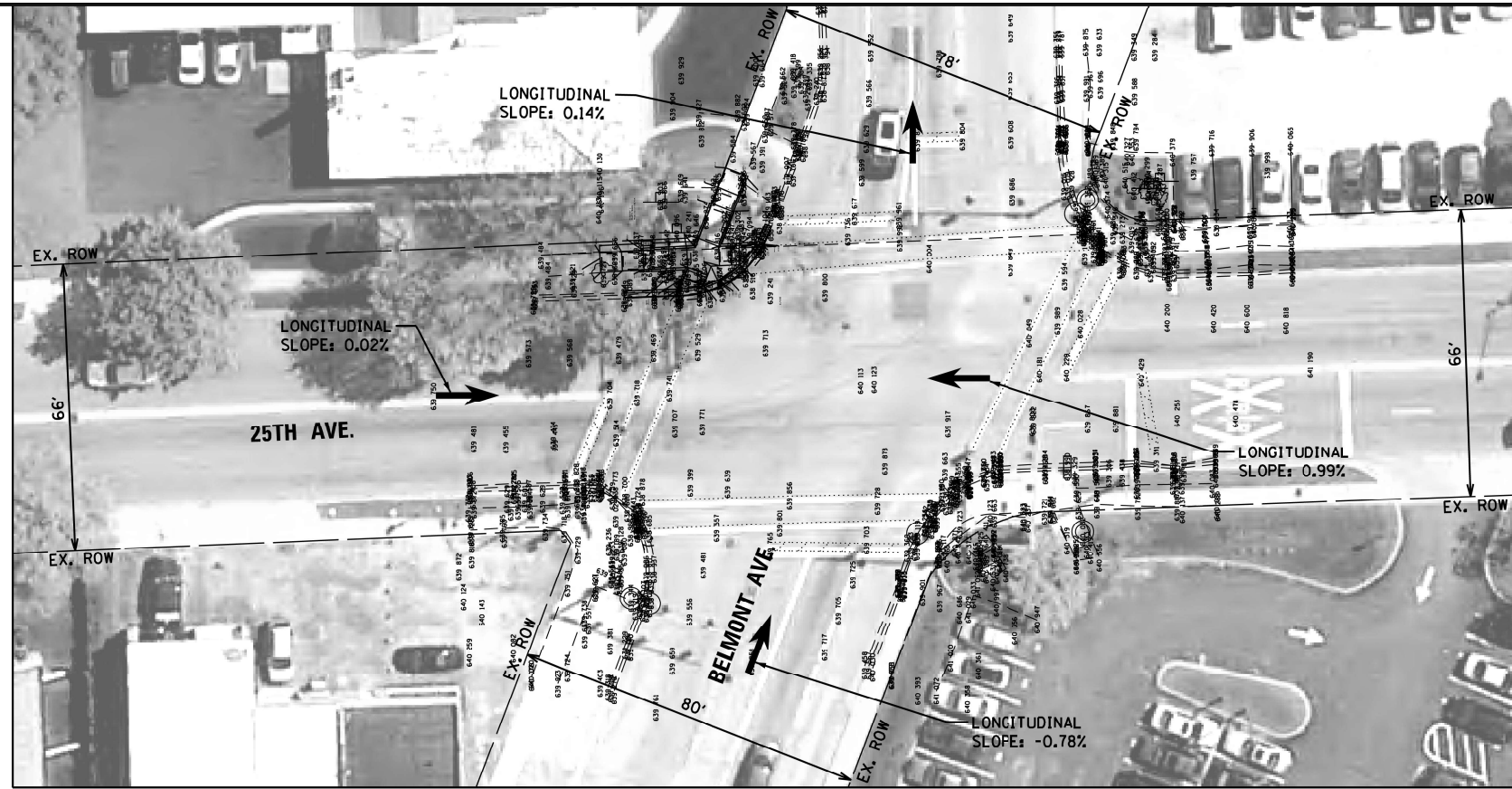

EXISTING



SOUTHEAST CORNER



SOUTHWEST CORNER



PROPOSED

LEGEND

- DETECTABLE WARNING
- SIDEWALK REMOVAL
- NEW PCC SIDEWALK
- REMOVE AND REPLACE NEW PCC SIDEWALK
- REMOVE AND REPLACE SIDEWALK, (SPECIAL)
- ADA COMPLIANT GRATE
- UTILITY STRUCTURE TO BE ADJUSTED
- UTILITY STRUCTURE TO BE RELOCATED
- COMBINATION CONCRETE CURB AND GUTTER
- EXISTING R.O.W. LINE
- SINGLE POST SIGN
- ABOVE GROUND SPLICE BOX
- CONTROLLER BOX
- FIRE HYDRANT
- GUY POLE
- HANDHOLE
- LIGHT STANDARD
- MANHOLE
- POWER LINE
- TELEPHONE
- TRAFFIC SIGNAL
- VEGETATION OUTLINE
- SINGLE TREE OR BUSH

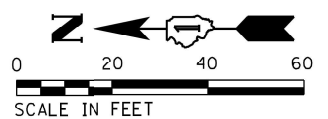

NOTE:
 PROPOSED CURB OR CURB AND GUTTER AROUND AN INTERSECTION IS TO BE INSTALLED ACCORDING TO THE EXISTING CURB RADIUS UNLESS OTHERWISE NOTED.

USER NAME = mostafa.aliolaghasi	DESIGNED -	REVISED -
	DRAWN -	REVISED -
PLOT SCALE = 20,0000 * / in.	CHECKED -	REVISED -
PLOT DATE = 12/15/2022	DATE -	REVISED -

**STATE OF ILLINOIS
 DEPARTMENT OF TRANSPORTATION**

**ADA DETAILS
 BELMONT AVE - 25TH AVENUE TO WEST OF ELM STREET**

SCALE: SHEET 1 OF 8 SHEETS STA. TO STA.

F.A.U. RTE.	SECTION	COUNTY	TOTAL SHEETS	SHEET NO.
1374	FAU 1374 22 RS	COOK	29	9
ILLINOIS FED. AID PROJECT			CONTRACT NO. 62R54	

25TH AVE.

25TH AVE.

(XXX.XX') EXISTING
XXX.XX' PROPOSED
* MEP

(XXX.XX') EXISTING
XXX.XX' PROPOSED
* MEP
REF. DIM.
X.XX'

CATEGORY 3
TRAFFIC SIGNAL
PREVENTS 4-FT MIN PAR

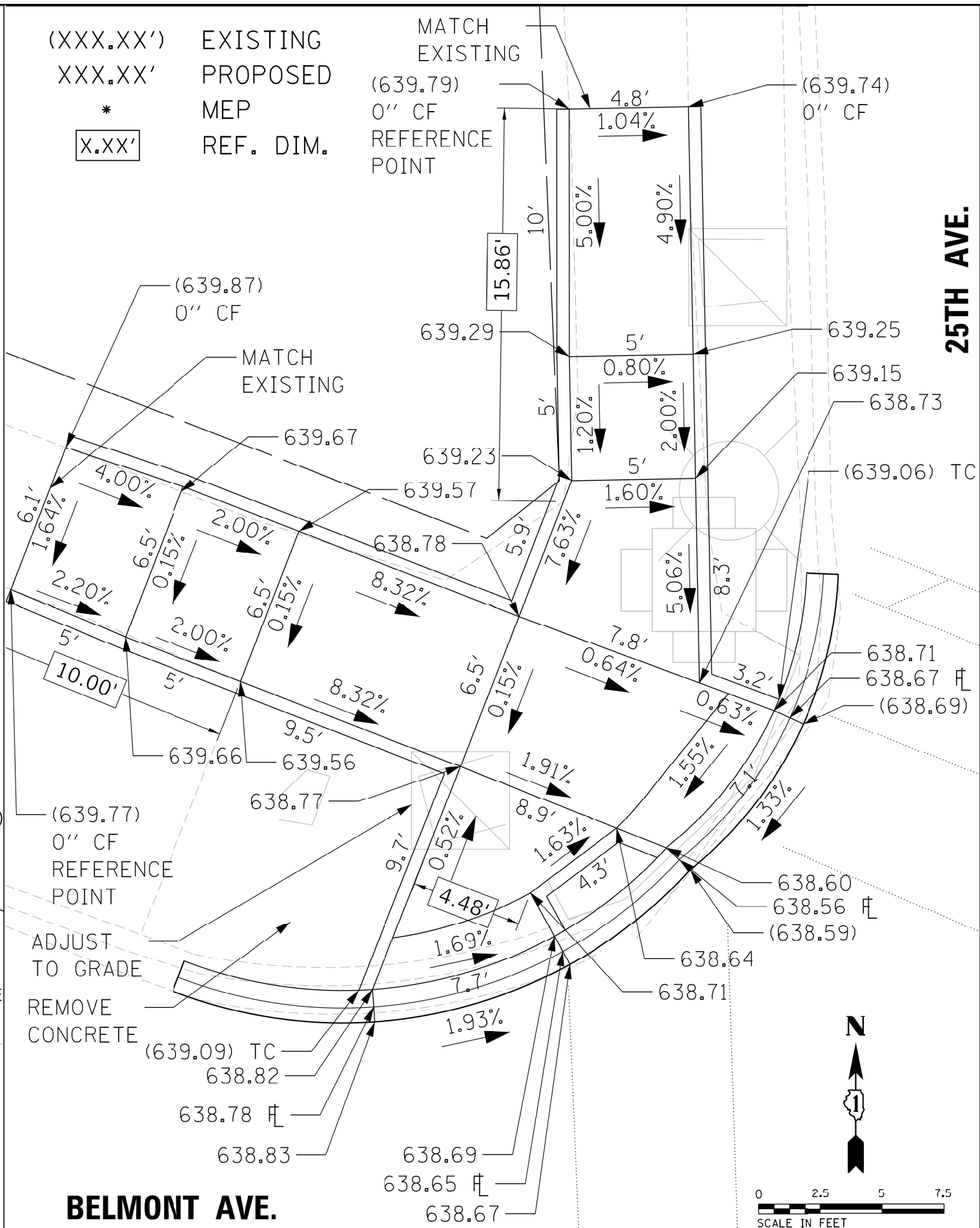
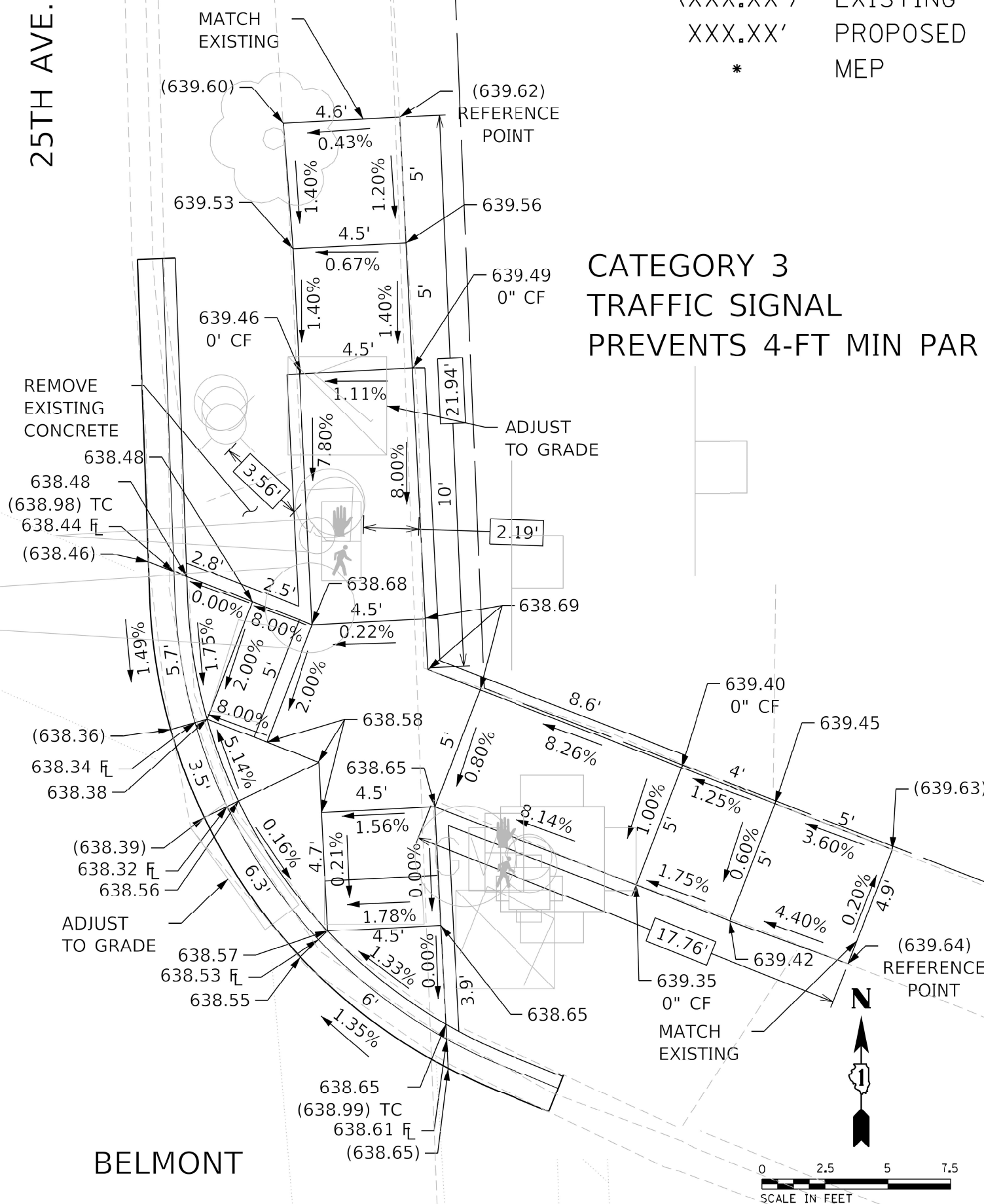

BELMONT

BELMONT AVE.

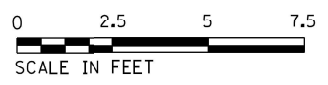

MODEL: Default
FILE: h:\m\p\1374\137422\CADD\DATA\Design\137422-24r-24details.dgn

USER NAME = mostafa.aliolaghasi	DESIGNED -	REVISED -
DRAWN -	REVISOR -	
PLOT SCALE = 20,0000 * / in.	CHECKED -	REVISOR -
PLOT DATE = 12/15/2022	DATE -	REVISOR -

STATE OF ILLINOIS
DEPARTMENT OF TRANSPORTATION

ADA DETAILS
BELMONT AVE - 25TH AVENUE TO WEST OF ELM STREET
SCALE: SHEET 2 OF 8 SHEETS STA. TO STA.

F.A.U. RTE.	SECTION	COUNTY	TOTAL SHEETS	SHEET NO.
1374	FAU 1374 22 RS	COOK	29	10
CONTRACT NO. 62R54				
ILLINOIS FED. AID PROJECT				

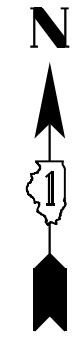

EDGINGTON ST

BELMONT AVE

BELMONT AVE

REMOVE AND REPLACE ENTIRE PCC PANEL.
REPLACE DETECTABLE WARNING AS SHOWN.

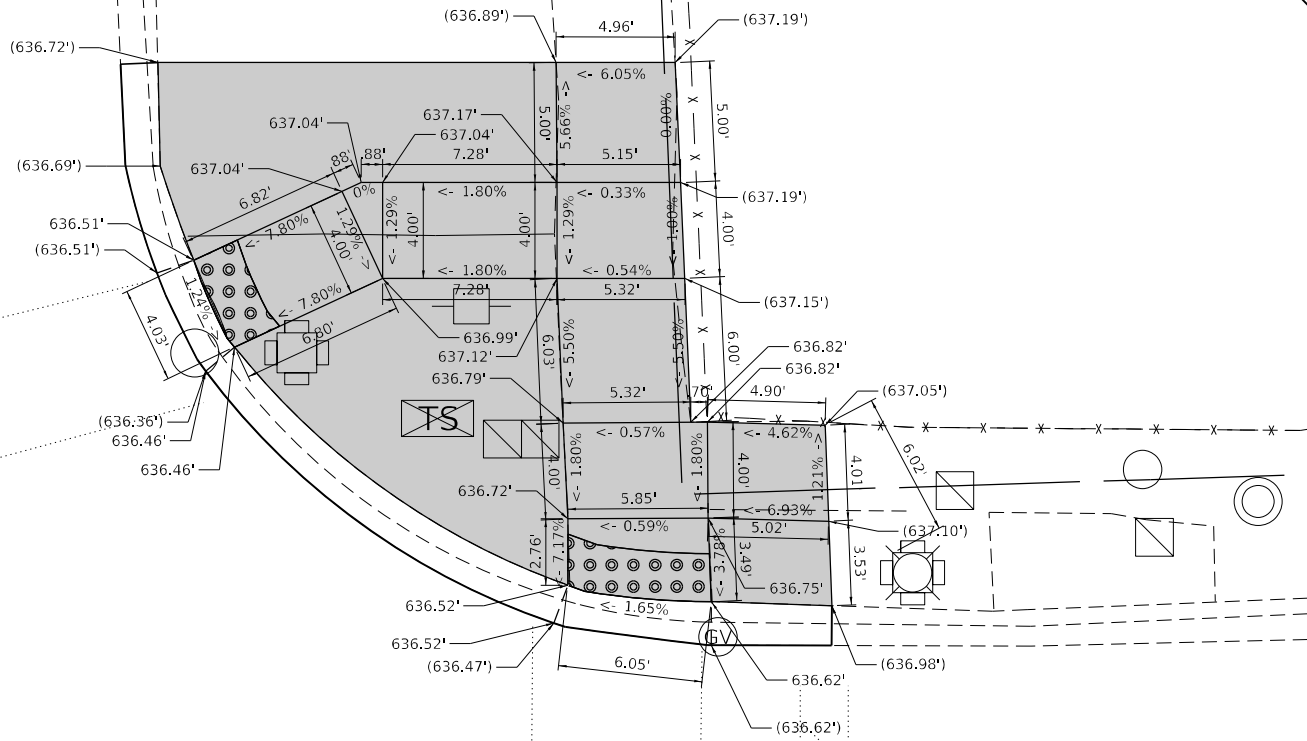

LEGEND

- xx.xx' EXISTING LENGTH
- PROPOSED SIDE CURB
- () EXISTING ELEVATION/SLOPE
- PROPOSED SIDEWALK
- DETECTABLE WARNINGS
- SIDEWALK REMOVAL
REPLACE W/TOPSOIL & SOD

REFERENCE BENCHMARK ELEV 637.77
BENCHMARK : SE BOLT AT FIRE HYDRANT
LOCATION : SOUTH WEST CORNER OF EDGINGTON ST AND BELMONT AVE

REFERENCE BENCHMARK ELEV 637.77
BENCHMARK : SE BOLT AT FIRE HYDRANT
LOCATION : SOUTH WEST CORNER OF EDGINGTON ST AND BELMONT AVE

STATE OF ILLINOIS
DEPARTMENT OF TRANSPORTATION

ADA DETAILS
BELMONT AVE - 25TH AVENUE TO WEST OF ELM STREET

SCALE: SHEET 4 OF 8 SHEETS STA. TO STA.

F.A.U. RTE.	SECTION	COUNTY	TOTAL SHEETS	SHEET NO.
1374	FAU 1374 22 RS	COOK	29	12
CONTRACT NO. 62R54				
ILLINOIS FED. AID PROJECT				

USER NAME = mostafa.aliolaghasi	DESIGNED -	REVISED -
	DRAWN -	REVISED -
PLOT SCALE = 20,0000 * / in.	CHECKED -	REVISED -
PLOT DATE = 12/15/2022	DATE -	REVISED -

MODEL: Default
 FILE: \\blmfc-pw-bentley.com\P\INDOT\Documents\DOT Office\Dir\rdet_1\Project\ID115222\CADD\data\Design\ID115222-ah-1-details.dgn

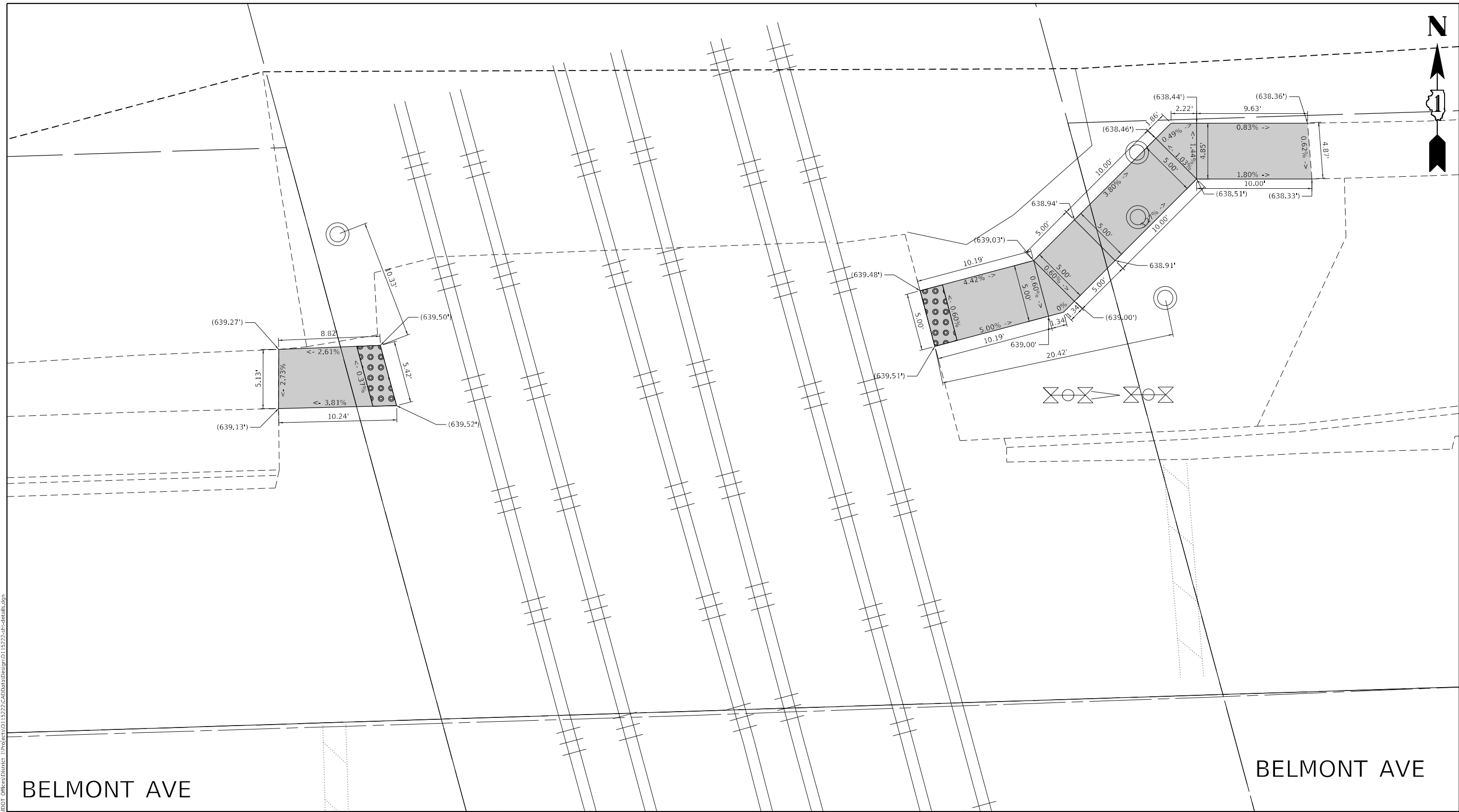

BELMONT AVE

BELMONT AVE

REFERENCE BENCHMARK ELEV 637.72
 BENCHMARK : SPIKE AT POLE LIGHT
 LOCATION : NORTH EAST CORNER AT BELMONT AVE AND WISCONSON CENTRAL RR

LEGEND

	EXISTING LENGTH		PROPOSED SIDEWALK
	PROPOSED SIDE CURB		DETECTABLE WARNINGS
	EXISTING ELEVATION/SLOPE		SIDEWALK REMOVAL REPLACE W/TOPSOIL & SOD

REFERENCE BENCHMARK ELEV 637.72
 BENCHMARK : SPIKE AT POLE LIGHT
 LOCATION : NORTH EAST CORNER AT BELMONT AVE AND WISCONSON CENTRAL RR

MODEL: Default
 FILE NAME: p:\project-cw-bea\p\p\DOT Documents\DOT Office\District 1\Project\115222\CADD\Drawings\115222-ahr-details.dgn

USER NAME = mostafa.aliolaghasi	DESIGNED -	REVISED -
	DRAWN -	REVISED -
PLOT SCALE = 20,0000 * / in.	CHECKED -	REVISED -
PLOT DATE = 12/15/2022	DATE -	REVISED -

STATE OF ILLINOIS
DEPARTMENT OF TRANSPORTATION

ADA DETAILS
BELMONT AVE – 25TH AVENUE TO WEST OF ELM STREET

SCALE: SHEET 6 OF 8 SHEETS STA. TO STA.

F.A.U. RTE.	SECTION	COUNTY	TOTAL SHEETS	SHEET NO.
1374	FAU 1374 22 RS	COOK	29	14
CONTRACT NO. 62R54				
ILLINOIS FED. AID PROJECT				

BELMONT AVE

BELMONT AVE

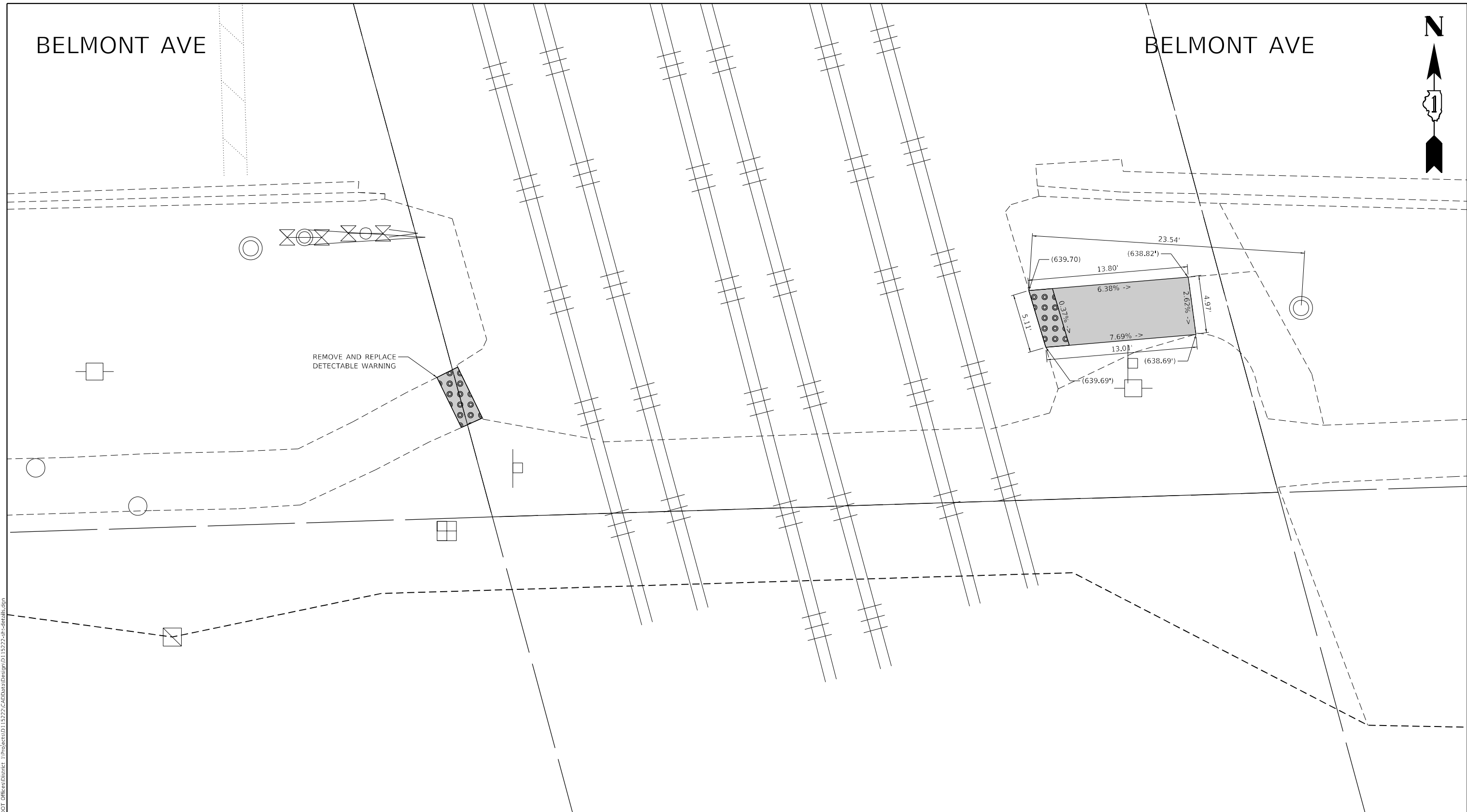
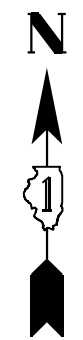



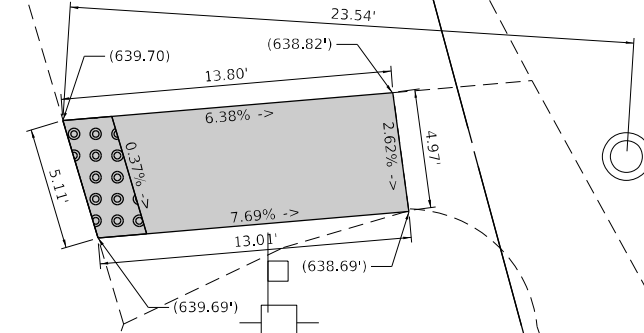



REMOVE AND REPLACE
DETECTABLE WARNING



REFERENCE BENCHMARK ELEV 637.72
BENCHMARK : SPIKE AT POLE LIGHT
LOCATION : NORTH EAST CORNER AT BELMONT AVE AND WISCONSON CENTRAL RR

LEGEND

-  EXISTING LENGTH
-  PROPOSED SIDE CURB
-  EXISTING ELEVATION/SLOPE
-  PROPOSED SIDEWALK
-  DETECTABLE WARNINGS
-  SIDEWALK REMOVAL
REPLACE W/TOPSOIL & SOD

REFERENCE BENCHMARK ELEV 637.72
BENCHMARK : SPIKE AT POLE LIGHT
LOCATION : NORTH EAST CORNER AT BELMONT AVE AND WISCONSON CENTRAL RR

MODEL: Default
FILE NAME: p:\ultra-cw-bentley.com\p\indot\Documents\DOT Offices\District 1\Project\ID115222\CADD\data\Design\ID115222-ahr-details.dgn

USER NAME = mostafa.aliolaghasi	DESIGNED -	REVISED -
	DRAWN -	REVISED -
PLOT SCALE = 20,0000 * / in.	CHECKED -	REVISED -
PLOT DATE = 12/15/2022	DATE -	REVISED -

**STATE OF ILLINOIS
DEPARTMENT OF TRANSPORTATION**

ADA DETAILS
BELMONT AVE - 25TH AVENUE TO WEST OF ELM STREET
SCALE: SHEET 7 OF 8 SHEETS STA. TO STA.

F.A.U. RTE.	SECTION	COUNTY	TOTAL SHEETS	SHEET NO.
1374	FAU 1374 22 RS	COOK	29	15
CONTRACT NO. 62R54				
ILLINOIS FED. AID PROJECT				

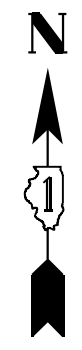

WILLOW ST

BELMONT AVE

BELMONT AVE

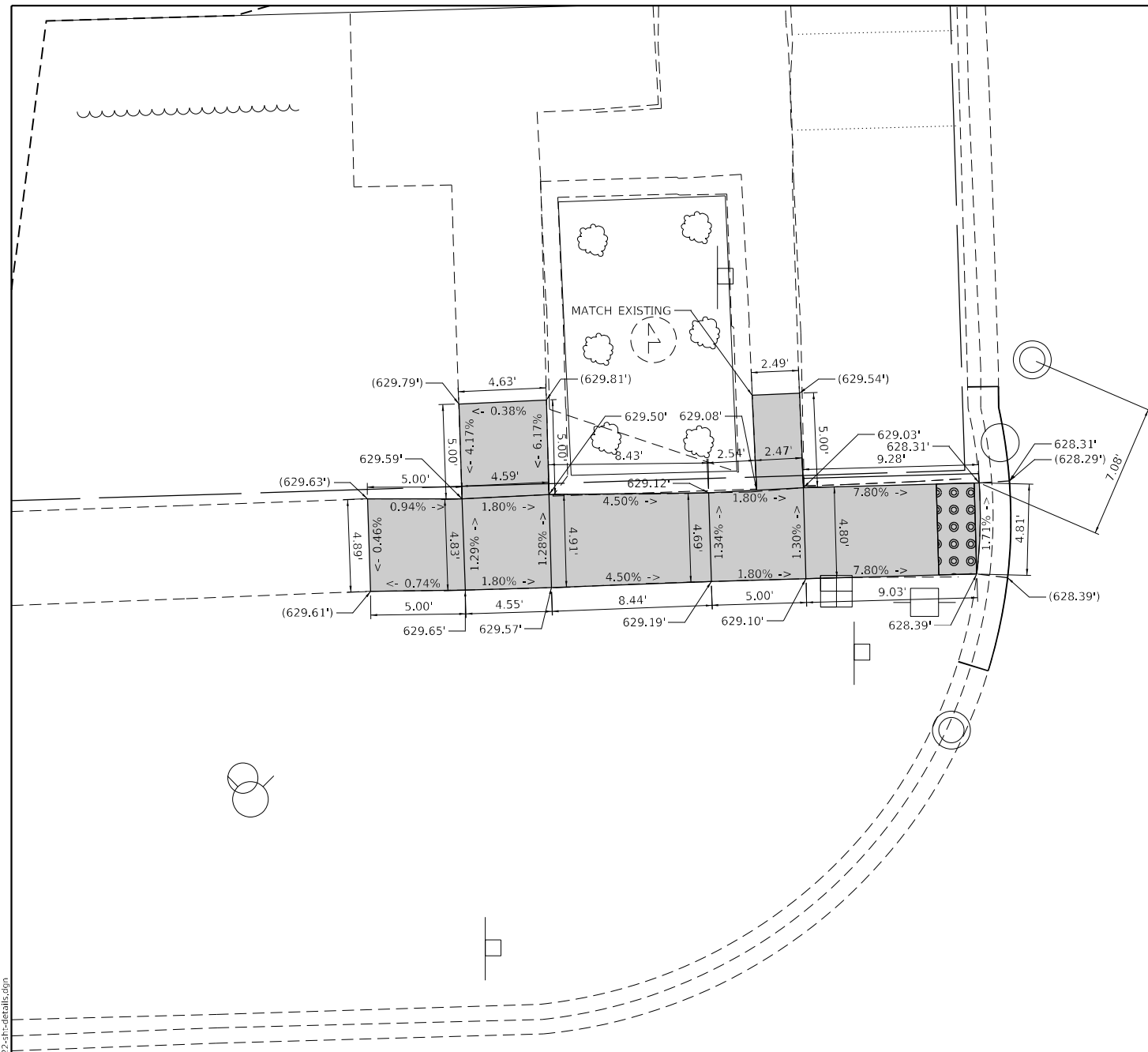

GV

REMOVE AND REPLACE WITH COMPLIANT DETECTABLE WARNING

REFERENCE BENCHMARK ELEV 630.11
 BENCHMARK : NORTH WEST BOTTOM BOLT AT FIRE HYDRANT
 LOCATION : NORTH WEST CORNER OF WILLOW ST AND BELMONT AVE

LEGEND

- EXISTING LENGTH
- PROPOSED SIDE CURB
- EXISTING ELEVATION/SLOPE
- PROPOSED SIDEWALK
- DETECTABLE WARNINGS
- SIDEWALK REMOVAL
REPLACE W/TOPSOIL & SOD

REFERENCE BENCHMARK ELEV 630.11
 BENCHMARK : NORTH WEST BOTTOM BOLT AT FIRE HYDRANT
 LOCATION : NORTH WEST CORNER OF WILLOW ST AND BELMONT AVE

**STATE OF ILLINOIS
 DEPARTMENT OF TRANSPORTATION**

**ADA DETAILS
 BELMONT AVE – 25TH AVENUE TO WEST OF ELM STREET**

SCALE: SHEET 8 OF 8 SHEETS STA. TO STA.

F.A.U. RTE.	SECTION	COUNTY	TOTAL SHEETS	SHEET NO.
1374	FAU 1374 22 RS	COOK	29	16
CONTRACT NO. 62R54				
ILLINOIS FED. AID PROJECT				

MODEL: Default
 FILE NAME: p:\iludct-cw-bentley.com\p\iludot\Documents\DOT Office\District 1\Project\ID115222\CADD\data\Design\ID115222-dbt-details.dgn

THIS PAGE IS RESERVED FOR DETECTOR LOOP REPLACEMENT PLANS

MODEL: Default
FILE NAME: p:\ultra-cw-beadley.com\PIV\DOT\Documents\DOT Office\District 11\Project\115222\CADD\data\Design\115222-ADA.dgn

USER NAME = mostafa.aliolaghasi	DESIGNED -	REVISED -
	DRAWN -	REVISED -
PLOT SCALE = 100,0000 ' / in.	CHECKED -	REVISED -
PLOT DATE = 12/14/2022	DATE -	REVISED -

**STATE OF ILLINOIS
DEPARTMENT OF TRANSPORTATION**

**AADA DETAILS
BELMONT AVE - 25TH AVE TO W OF ELM ST**

SCALE: SHEET OF SHEETS STA. TO STA.

F.A.U RTE.	SECTION	COUNTY	TOTAL SHEETS	SHEET NO.
1374	FAU 1374 22 RS	COOK	29	17
			CONTRACT NO. 62R54	
			ILLINOIS FED. AID PROJECT	

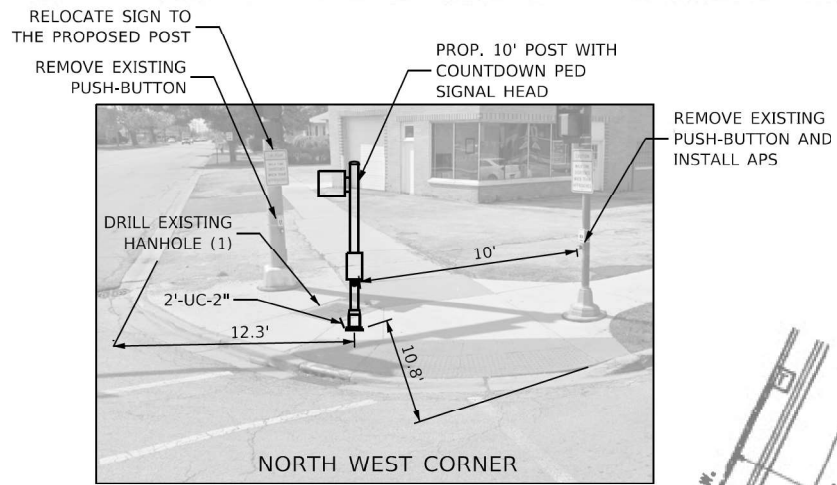
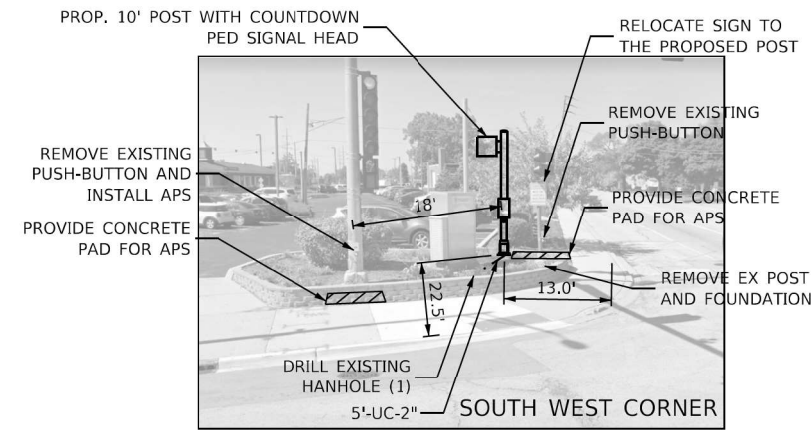

MATCH LINE STA. 76+30
(SEE SHEET NO. 7)

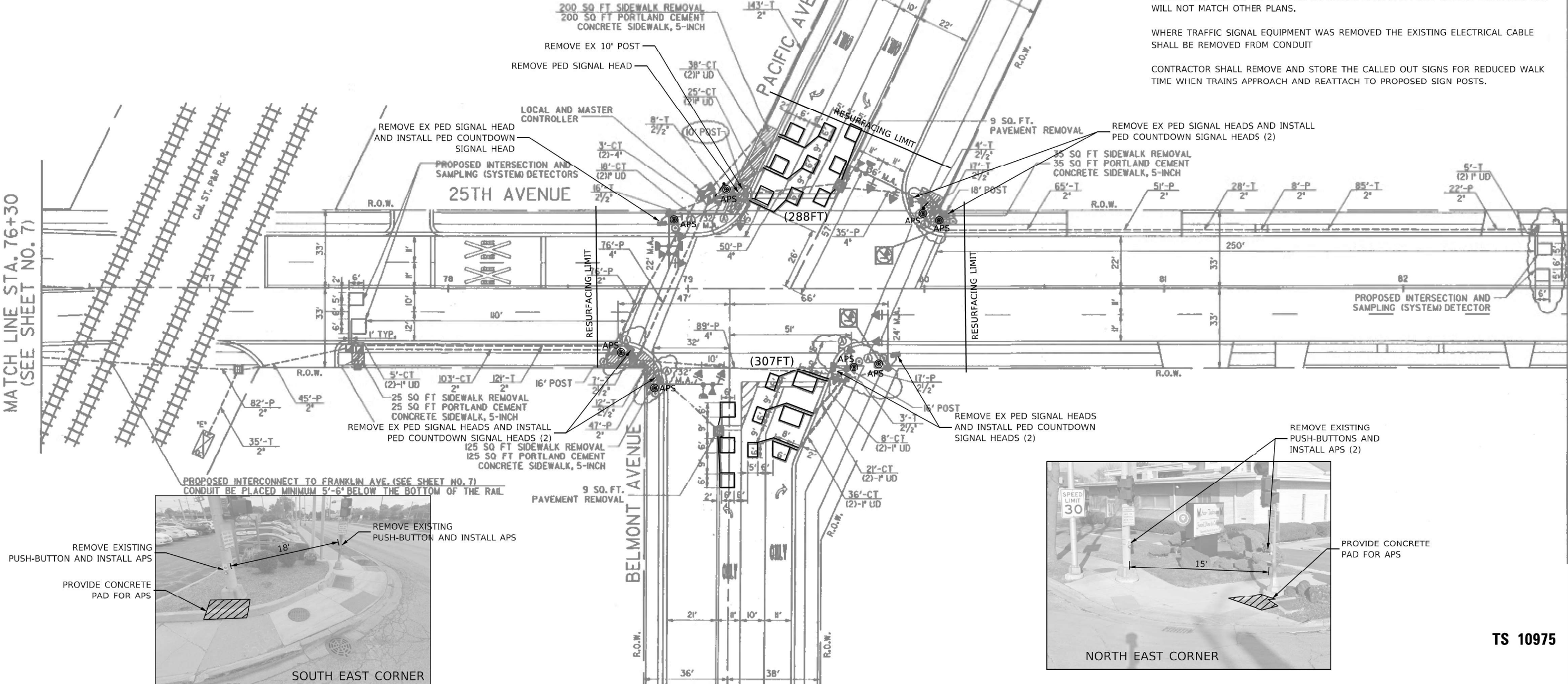
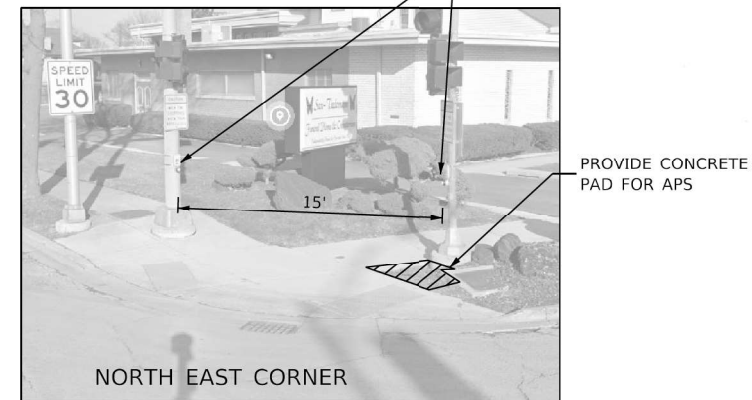
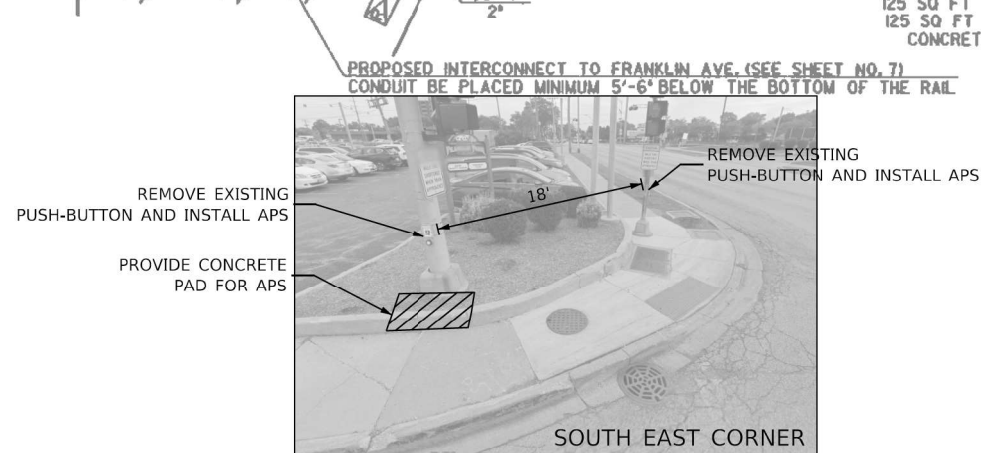

NOTES:

THE FOLLOWING ITEMS SHALL BE REMOVED BY THE CONTRACTOR AND SHALL BE DISPOSED OF BY THEM OUTSIDE THE RIGHT-OF-WAY AT THEIR EXPENSE. THE SALVAGE VALUE OF THE REMOVED EQUIPMENT SHALL BE REFLECTED IN THE CONTRACT BID PRICE.

- 8 EACH PEDESTRIAN PUSH-BUTTON
- 8 EACH PEDESTRIAN SIGNAL HEAD
- 1 EACH TRAFFIC SIGNAL POST

ALL EXISTING PEDESTRIAN PUSH-BUTTONS SHALL BE REMOVED.

CONTRACTOR SHALL PERFORM SIGNAL WORK IN SUCH A WAY AS TO MINIMIZE THE TIME THE EXISTING PEDESTRIAN EQUIPMENT IS IN OPERATIONAL.

CONTRACTOR SHALL CONFIRM THE FINAL LOCATION OF THE PEDESTRIAN EQUIPMENT BEFORE INSTALLATION WITH THE TRAFFIC SIGNAL AREA ENGINEER.

DIMENSIONS SHOWN ARE FROM CENTER OF POSTS TO BACK OF CURB AND ARE APPROXIMATE, AND THE PLACEMENT OF THE 5-FT POST SHALL BE VERIFIED WITH THE ENGINEER PRIOR TO THE START OF WORK.

APS SHALL BE PLACED PARALLEL TO THE CORRESPONDING CROSSWALK.

STATIONINGS SHOWN ON THE TRAFFIC SIGNAL PLAN ARE FROM RECORD DRAWINGS AND WILL NOT MATCH OTHER PLANS.

WHERE TRAFFIC SIGNAL EQUIPMENT WAS REMOVED THE EXISTING ELECTRICAL CABLE SHALL BE REMOVED FROM CONDUIT

CONTRACTOR SHALL REMOVE AND STORE THE CALLED OUT SIGNS FOR REDUCED WALK TIME WHEN TRAINS APPROACH AND REATTACH TO PROPOSED SIGN POSTS.

MODEL: Default
FILE: D:\AFC - Copy - work\civil\2022\shd\12222-shd-details.dgn

USER NAME = mostafa.alkolaghani	DESIGNED -	REVISED -
DRAWN -	REVISED -	
PLOT SCALE = 20.0020' / in.	CHECKED -	REVISED -
PLOT DATE = 12/29/2022	DATE -	REVISED -

**STATE OF ILLINOIS
DEPARTMENT OF TRANSPORTATION**

**APS AND DETECTOR LOOPS INSTALLATION PLANS
BELMONT AVE AT 25TH AVENUE**

SCALE: SHEET 8 OF 8 SHEETS STA. TO STA.

F.A.U. RTE.	SECTION	COUNTY	TOTAL SHEETS	SHEET NO.
1374	FAU 1374 22 RS	COOK	29	17A
CONTRACT NO. 62R54				
ILLINOIS FED. AID PROJECT				

TS 10975

SCHEDULE OF QUANTITIES

ITEM DESCRIPTION	UNITS	TOTAL QTY
UNDERGROUND CONDUIT, GALVANIZED STEEL, 2" DIA.	FOOT	7
MAINTENANCE OF EXISTING TRAFFIC SIGNAL INSTALLATION	EACH	1
ELECTRIC CABLE IN CONDUIT, SIGNAL NO. 14 2C	FOOT	80
ELECTRIC CABLE IN CONDUIT, SIGNAL NO. 14 3C	FOOT	80
ELECTRIC CABLE IN CONDUIT, EQUIPMENT GROUNDING CONDUCTOR, NO. 6 1C	FOOT	31
DRILL EXISTING HANDHOLE	EACH	2
PEDESTRIAN SIGNAL HEAD, LED, 1-FACE, BRACKET MOUNTED WITH COUNTDOWN TIMER	EACH	8
DETECTOR LOOP, TYPE I	FOOT	595
REMOVE AND REINSTALL ELECTRIC CABLE FROM CONDUIT	FOOT	60
REMOVE EXISTING TRAFFIC SIGNAL EQUIPMENT	EACH	1
REMOVE EXISTING CONCRETE FOUNDATION	EACH	2
PEDESTRIAN SIGNAL POST, 10 FT.	EACH	2
ACCESSIBLE PEDESTRIAN SIGNALS	EACH	8
CONCRETE FOUNDATION, TYPE A 12-INCH DIAMETER	FOOT	8

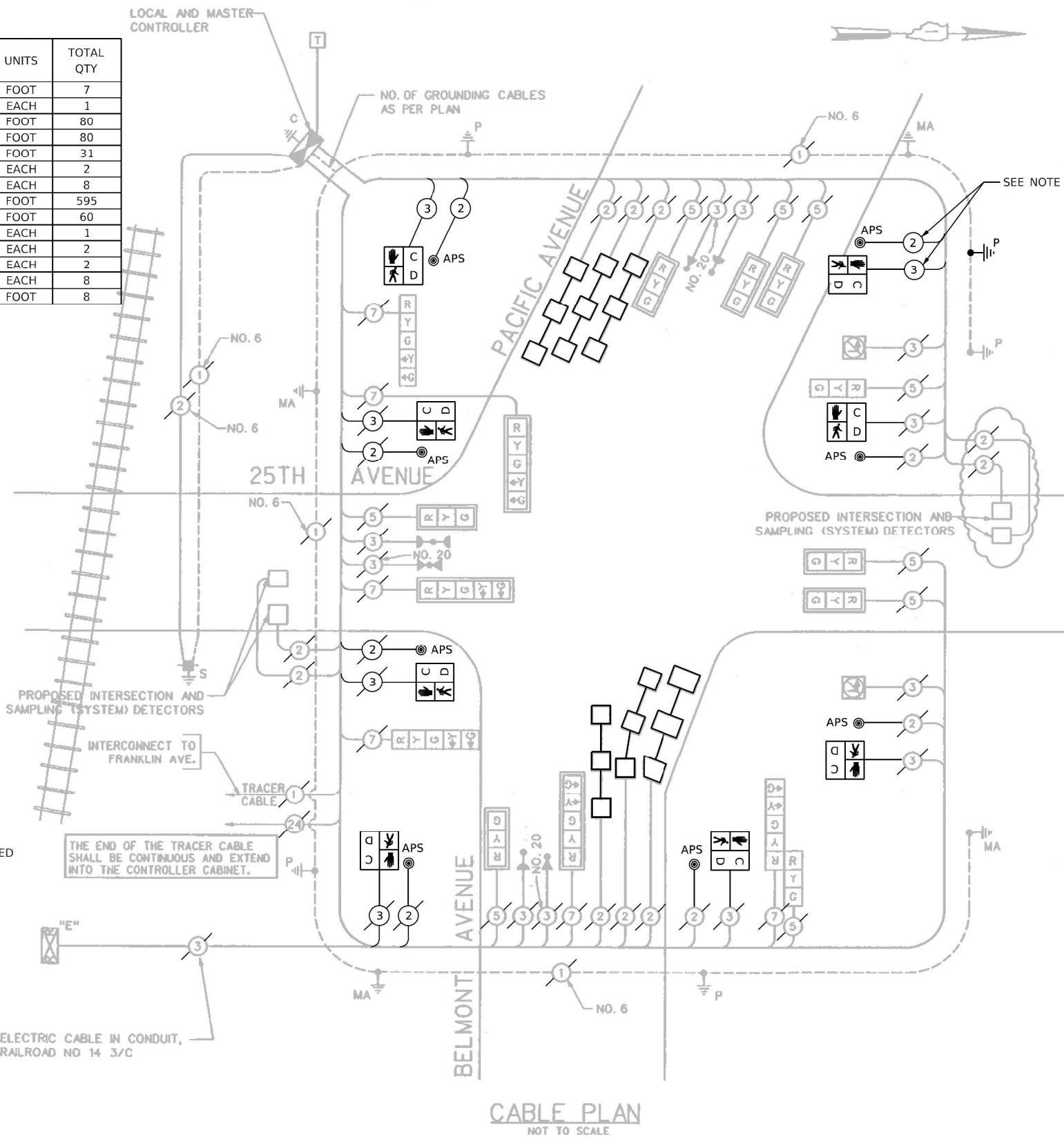

NOTES:

- CONTRACTOR SHALL PULL EXISTING 2C OR 3C CABLE AND REUSE IT FOR THE PROSPOED APS PUSH-BUTTON AND COUNTDOWN PED SIGNAL HEAD.

L.D.Q.T. TRAFFIC SIGNAL INSTALLATION ELECTRICAL SERVICE REQUIREMENTS					TOTAL WATTAGE
TYPE	NO LAMPS	WATTAGE	OPERATION		
SIGNAL (RED)	15	135	17	0.50	101.25
(YELLOW)	15	135	25	0.25	93.75
(GREEN)	15	135	15	0.25	56.25
ARROW	2	135	12	0.10	27.00
PED. SIGNAL	8	90	25	1.00	200.00
CONTROLLER	1	100	100	1.00	100.00
ILLUM. SIGN	2	100	84	1.00	168.00
FLASHER				0.50	
ENERGY COSTS TO:				TOTAL =	759.90
FRANKLIN PARK 9500 BELMONT AVE. FRANKLIN PARK, IL 60131-2706					
ENERGY SUPPLY CONTACT: OM ORELUX PHONE: (630) 684-3713 COMPANY: ComEd-Commercial Center					

ELECTRIC CABLE IN CONDUIT, RAILROAD NO 14 3/C

CABLE PLAN
NOT TO SCALE

TS 10975

**STATE OF ILLINOIS
DEPARTMENT OF TRANSPORTATION**

**APS AND DETECTOR LOOPS INSTALLATION PLANS
BELMONT AVE AT 25TH AVENUE**

F.A.U. RTE.	SECTION	COUNTY	TOTAL SHEETS	SHEET NO.
1374	FAU 1374 22 RS	COOK	29	17B
			CONTRACT NO. 62R54	

SCALE: SHEET 8 OF 8 SHEETS STA. TO STA.

ILLINOIS FED. AID PROJECT

MODEL: Default
FILE NAME: C:\p\work\1222\sh-d\ts10975.dgn
D:\115222-sh-d\ts10975.dgn

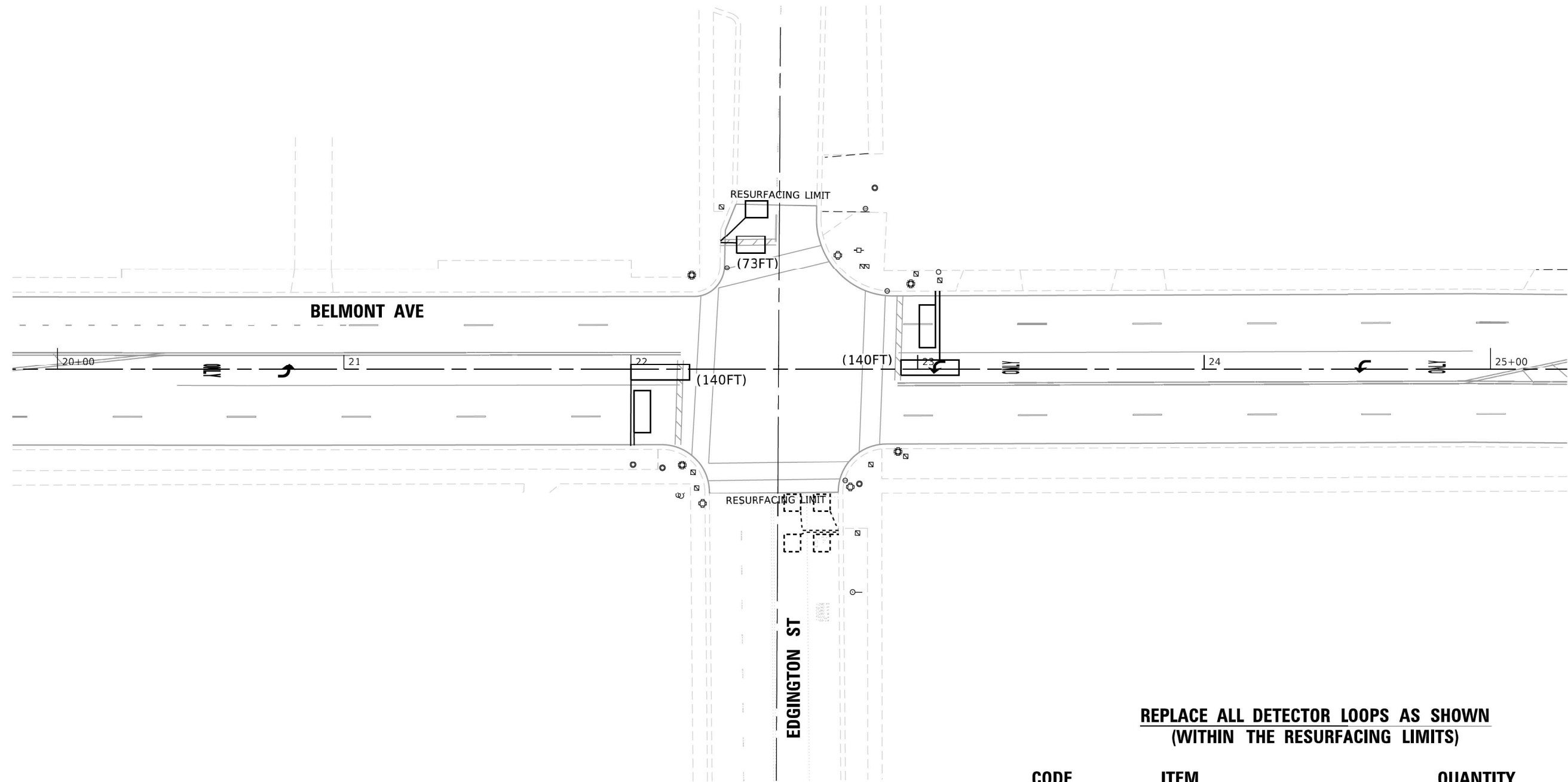

**REPLACE ALL DETECTOR LOOPS AS SHOWN
(WITHIN THE RESURFACING LIMITS)**

CODE	ITEM	QUANTITY	UNIT
88600600	DETECTOR LOOP REPLACEMENT	353	FOOT

NOTES:

1. WORK SHALL MEET THE REQUIREMENTS OF THE SPECIAL PROVISION. DETECTOR LOOP REPLACEMENT AND/OR INSTALLATION (ROADWAY GRINDING, RESURFACING, & PATCHING OPERATIONS).
2. THIS PLAN IS FOR THE SOLE PURPOSE OF DETECTOR LOOP REPLACEMENT.

TS 10965

MODEL: Default
 FILE NAME: C:\Users\mostafa.alkolaghasi\OneDrive\Documents\121522-shi-details.dgn

USER NAME = mostafa.alkolaghasi	DESIGNED -	REVISED -
	DRAWN -	REVISED -
PLOT SCALE = 20,0000 * / in.	CHECKED -	REVISED -
PLOT DATE = 12/21/2022	DATE -	REVISED -

**STATE OF ILLINOIS
DEPARTMENT OF TRANSPORTATION**

**APS AND DETECTOR LOOPS INSTALLATION PLANS
BELMONT AVE AT 25TH AVENUE**

SCALE: SHEET 8 OF 8 SHEETS STA. TO STA.

F.A.U. RTE.	SECTION	COUNTY	TOTAL SHEETS	SHEET NO.
1374	FAU 1374 22 RS	COOK	29	17C
CONTRACT NO. 62R54				
ILLINOIS FED. AID PROJECT				

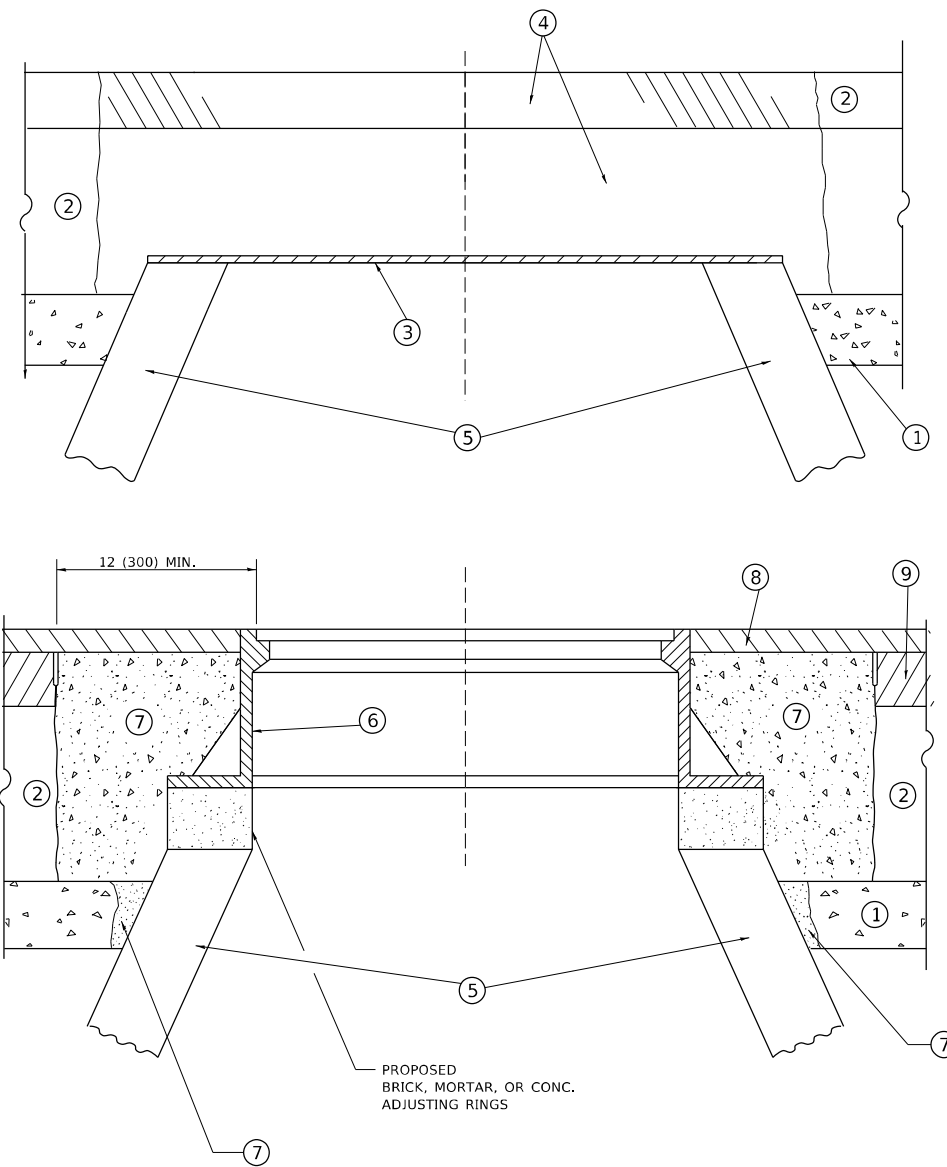

**DETAILS FOR FRAMES AND LIDS ADJUSTMENT
WITH MILLING**

NOTES

1. EXISTING BROKEN FRAMES AND LIDS SHALL BE REMOVED AND DISPOSED OF BY THE CONTRACTOR AND SHALL BE REPLACED AS DIRECTED BY THE ENGINEER. REPLACEMENT FRAMES AND LIDS WILL BE PAID FOR IN ACCORDANCE WITH ARTICLE 109.04 OF THE STANDARD SPECIFICATIONS UNLESS A SEPARATE PAY ITEM HAS BEEN PROVIDED.
2. IF THE EXISTING LIDS ARE OPEN, THE FRAME WILL BE ADJUSTED TO THE ELEVATION OF THE MILLED PAVEMENT SURFACE PRIOR TO THE MILLING OPERATION. THE FRAME WILL NOT BE REMOVED AND COVERED BY THE METAL PLATE.
3. CITY OF CHICAGO CASTINGS ARE THE PROPERTY OF THE CITY AND THE CONTRACTOR SHALL NOTIFY THE CITY FOR REMOVAL AND DISPOSITION OF THE CASTINGS.
4. THE METAL PLATE USED TO COVER THE STRUCTURE SHALL REMAIN THE PROPERTY OF THE CONTRACTOR.

CONSTRUCTION PROCEDURES

STAGE 1 (BEFORE PAVEMENT MILLING)

- A) REMOVE A MINIMUM OF 12 (300) OF THE PAVEMENT FROM AROUND THE STRUCTURE.
- B) REMOVE THE EXISTING FRAME AND LID FROM THE STRUCTURE.
- C) COVER THE STRUCTURE OPENING WITH A 36 (900) DIAMETER METAL PLATE.
- D) BACKFILL WITH CRUSHED STONE AND HMA SURFACE MIX APPROVED BY THE ENGINEER. (MIN. 1 1/2 (40) HMA TO REMAIN AFTER MILLING).

STAGE 2 (AFTER PAVEMENT MILLING)

- A) REMOVE THE HMA SURFACE MIX AND CRUSHED STONE.
- B) INSTALL THE FRAME AND LID; ADJUST THE FRAME TO ITS FINAL SURFACE ELEVATION.
- C) THE SURROUNDING SPACE SHALL BE FILLED WITH CLASS*PP-1 CONCRETE TO THE ELEVATION OF THE SURFACE OF THE EXISTING BASE COURSE OR THE BINDER COURSE.

* UNLESS OTHERWISE SPECIFIED IN THE PLANS.

THE PROCEDURE EXPLAINED ABOVE SHALL CONFORM TO THE APPLICABLE PORTIONS OF SECTIONS 353, 406, 602, AND 603 OF THE STANDARD SPECIFICATIONS EXCEPT THAT "THE CONTRACTOR SHALL ADJUST THE STRUCTURES TO THE FINISHED PAVEMENT ELEVATION NO MORE THAN 5 CALENDAR DAYS PRIOR TO PLACEMENT OF THE FINAL LIFT OF SURFACE UNLESS APPROVED BY THE ENGINEER."

LEGEND

- | | |
|--|-------------------------------|
| ① SUB-BASE GRANULAR MATERIAL | ⑥ FRAME AND LID (SEE NOTES) |
| ② EXISTING PAVEMENT | ⑦ CLASS*PP-1 CONCRETE |
| ③ 36 (900) DIAMETER METAL PLATE | ⑧ PROPOSED HMA SURFACE COURSE |
| ④ PROPOSED CRUSHED STONE AND HMA SURFACE MIX | ⑨ PROPOSED HMA BINDER COURSE |
| ⑤ EXISTING STRUCTURE | |

LOCATION OF STRUCTURES

THE CONTRACTOR WILL BE REQUIRED TO KEEP A RECORD OF THE LOCATIONS OF THE BURIED STRUCTURES ACCORDING TO THE STATION AND DISTANCE LEFT OR RIGHT OF THE CENTERLINE OF PAVEMENT. UPON COMPLETION OF THE WORK, THE CONTRACTOR WILL DELIVER THE RECORD TO THE ENGINEER.

BASIS OF PAYMENT

1. REMOVING FRAMES AND LIDS ON DRAINAGE AND UTILITY STRUCTURES IN THE PAVEMENT PRIOR TO MILLING, AND ADJUSTING TO FINAL GRADE PRIOR TO PLACING THE SURFACE COURSE, WILL BE PAID FOR AT THE CONTRACT UNIT PRICE EACH FOR "FRAMES AND LIDS TO BE ADJUSTED (SPECIAL)."
2. THIS WORK WILL NOT BE PAID FOR WHEN DRAINAGE AND UTILITY STRUCTURES ARE SPECIFIED FOR PAYMENT AS STRUCTURE RECONSTRUCTION.
3. NEW FRAMES AND LIDS, WHEN SPECIFIED, WILL BE PAID FOR SEPARATELY.
4. WHEN STRUCTURES ARE TO BE ADJUSTED OR RECONSTRUCTED, THE LOWERING AND RAISING OF THE FRAMES AND LIDS WILL NOT BE PAID FOR SEPARATELY BUT WILL BE INCLUDED IN THE COST OF THE CORRESPONDING PAY ITEM.

ALL DIMENSIONS ARE IN INCHES (MILLIMETERS) UNLESS OTHERWISE SHOWN

MODEL: Default
FILE NAME: p:\project-paw-beach\paw.com\p\INDOT\Documents\INDOT\Office\Drawings\1152722\CADD\data\Design\Bd65St.dgn

USER NAME = mostafa.aliolaghassi	DESIGNED - R. SHAH	REVISED - R. BORO 01-01-07
	DRAWN -	REVISED - R. BORO 03-09-11
PLOT SCALE = 100,0000 ' / in.	CHECKED -	REVISED - R. BORO 12-06-11
PLOT DATE = 12/14/2022	DATE - 10-25-94	REVISED - K. SMITH 11-18-22

**STATE OF ILLINOIS
DEPARTMENT OF TRANSPORTATION**

**DETAILS FOR
FRAMES AND LIDS ADJUSTMENT WITH MILLING**

SCALE: NONE SHEET 1 OF 1 SHEETS STA. TO STA.

F.A. RTE.	SECTION	COUNTY	TOTAL SHEETS	SHEET NO.
1374	FAU 1374 22 RS	COOK	29	18
BD600-03 (BD-08)			CONTRACT NO. 62R54	
ILLINOIS FED. AID PROJECT				

METHOD OF MEASUREMENT

REFER TO SECTION 442 OF THE STANDARD SPECIFICATIONS FOR ROAD AND BRIDGE CONSTRUCTION AND THE RECURRING SPECIAL PROVISION "PATCHING WITH HOT-MIX ASPHALT OVERLAY REMOVAL."

BASIS OF PAYMENT

1. REFER TO SECTION 442 OF THE STANDARD SPECIFICATIONS FOR ROAD AND BRIDGE CONSTRUCTION AND THE RECURRING SPECIAL PROVISION "PATCHING WITH HOT-MIX ASPHALT OVERLAY REMOVAL."
2. SAW CUT/SCORING OF EXISTING HMA OVERLAY IS INCLUDED IN THE COST OF PAVEMENT PATCHING.
3. SAW CUT/SCORING OF EXISTING PAVEMENT IS INCLUDED IN THE COST OF PAVEMENT PATCHING.

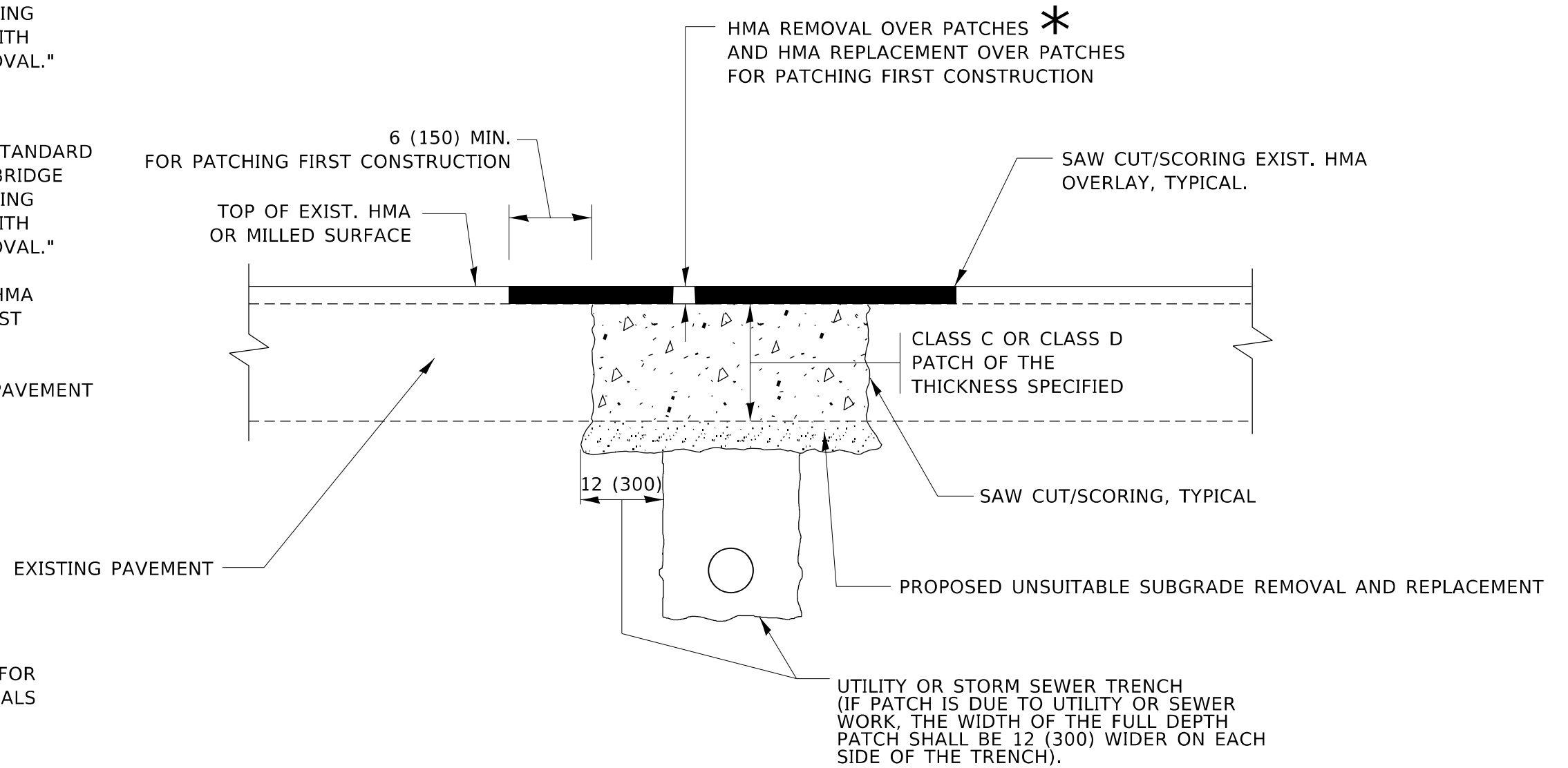

* SEE TYPICAL SECTIONS FOR THICKNESS AND MATERIALS

SEQUENCE OF CONSTRUCTION (PATCHING FIRST)

1. REMOVE THE EXISTING HMA MATERIAL OVER THE AREA TO BE PATCHED.
2. REMOVE AND REPLACE WITH CLASS C OR D PATCH.
3. REPLACE HMA MATERIAL OVER THE AREA TO BE PATCHED.

SEQUENCE OF CONSTRUCTION (MILLING FIRST)

1. MILL HMA FIRST IF THERE IS AT LEAST 4½ INCHES OR MORE OF HMA MATERIAL ON TOP OF THE EXISTING PAVEMENT OR IF THE PAVEMENT IS FULL DEPTH HMA. A MINIMUM OF 2 INCHES OF HMA MATERIAL SHALL BE IN PLACE AFTER MILLING.
2. REMOVE AND REPLACE WITH FULL DEPTH CLASS D PATCHES TO TOP OF MILLED SURFACE.

ALL DIMENSIONS ARE IN INCHES (MILLIMETERS) UNLESS OTHERWISE SHOWN.

MODEL: Default FILE: hma18 Pavement Patching for HMA Surfaced Pavement.dwg PROJECT: I152222-CADDATA\Design\Bd400.dwg

USER NAME = mostafa.aliolaghasi	DESIGNED - R. SHAH	REVISED - R. BORO 01-01-07
	DRAWN -	REVISED - R. BORO 09-04-07
PLOT SCALE = 100,0000 ' / in.	CHECKED -	REVISED - K. ENG 10-27-08
PLOT DATE = 12/14/2022	DATE - 10-25-94	REVISED - K. SMITH 11-18-22

**STATE OF ILLINOIS
DEPARTMENT OF TRANSPORTATION**

**PAVEMENT PATCHING FOR
HMA SURFACED PAVEMENT**

SCALE: NONE SHEET 1 OF 1 SHEETS STA. TO STA.

F.A. RTE.	SECTION	COUNTY	TOTAL SHEETS	SHEET NO.
1374	FAU 1374 22 RS	COOK	29	19
BD400-04 (BD-22)		CONTRACT NO. 62R54		
ILLINOIS FED. AID PROJECT				

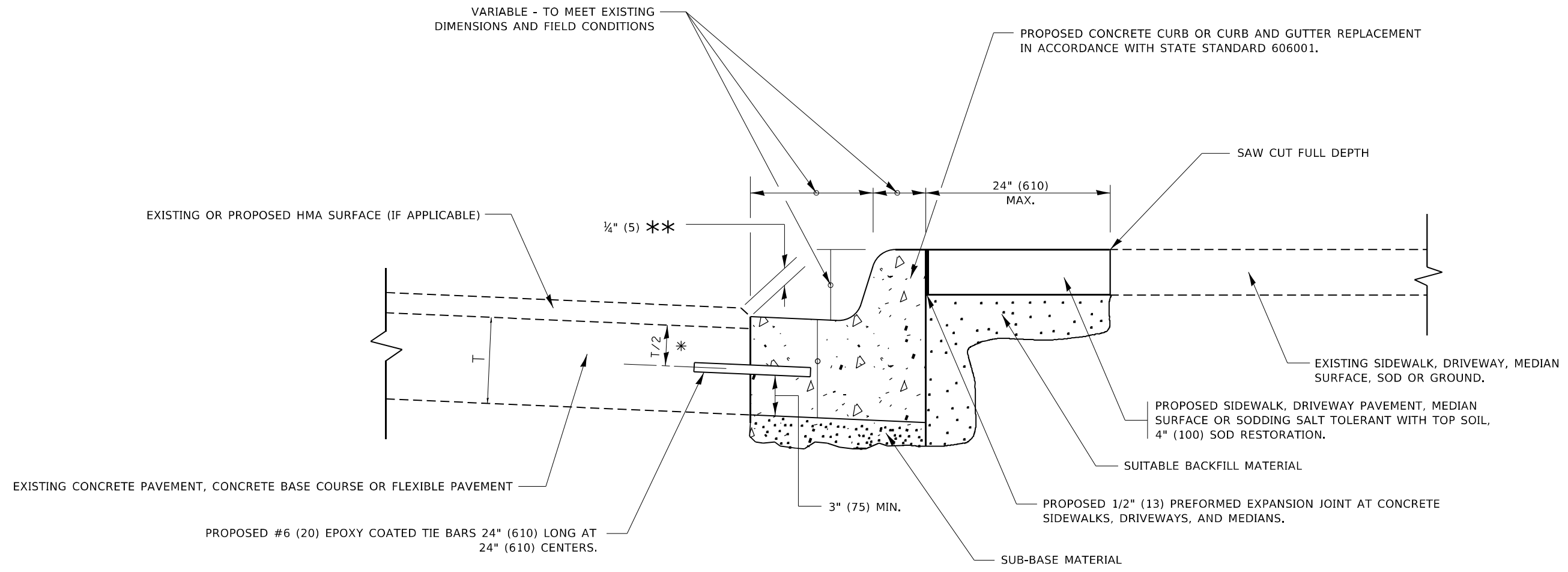

- * 3" (75) MINIMUM FROM TOP AND BOTTOM OF THE CONCRETE PAVEMENT OR BASE COURSE.
- ** IF THE FINAL SURFACE OF THE PAVEMENT IS CONCRETE, THE GUTTER IS TO BE FLUSH WITH THE PAVEMENT.

CURB OR CURB AND GUTTER REMOVAL AND REPLACEMENT

ALL DIMENSIONS ARE IN INCHES (MILLIMETERS) UNLESS OTHERWISE SHOWN.

MODEL: Default
 FILE NAME: p:\ultra-cw-beachy.com\PIV\DOT\Documents\DOT Office\Dir\drt_1\Project\115222\CADD\DATA\Design\BdR5.dgn

USER NAME = mostafa.aliolaghasi	DESIGNED - A. HOUSEH	REVISED - A. ABBAS 03-21-97
	DRAWN -	REVISED - M. GOMEZ 01-22-01
PLOT SCALE = 100,0000 ' / in.	CHECKED -	REVISED - R. BORO 12-15-09
PLOT DATE = 12/14/2022	DATE - 03-11-94	REVISED - K. SMITH 07-11-19

**STATE OF ILLINOIS
DEPARTMENT OF TRANSPORTATION**

CURB OR CURB AND GUTTER REMOVAL AND REPLACEMENT			
SCALE: NONE	SHEET 1	OF 1 SHEETS	STA. TO STA.

F.A. RTE.	SECTION	COUNTY	TOTAL SHEETS	SHEET NO.
1374	FAU 1374 22 RS	COOK	29	20
BD600-06 (BD-24)			CONTRACT NO. 62R54	
ILLINOIS FED. AID PROJECT				

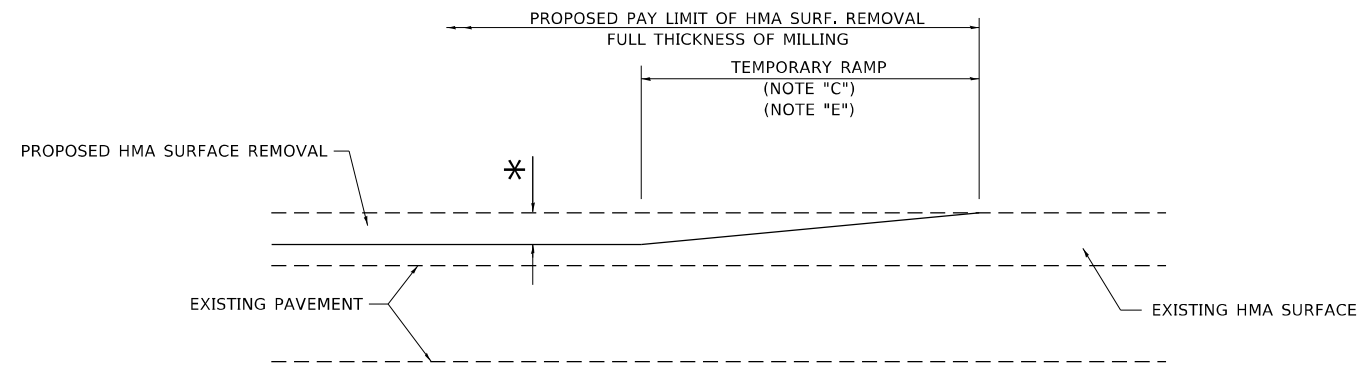

MILLED TEMPORARY RAMP
(FOR BUTT JOINT AND HMA TAPER SEE DETAIL BELOW)

OPTION 1

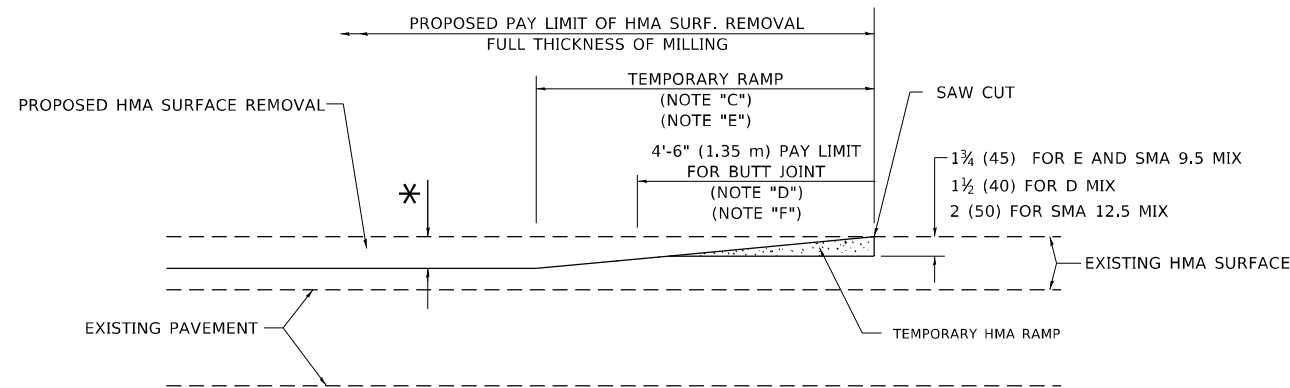

HMA CONSTRUCTED TEMPORARY RAMP
(FOR BUTT JOINT AND HMA TAPER SEE DETAIL BELOW)

OPTION 2

TYPICAL TEMPORARY RAMP

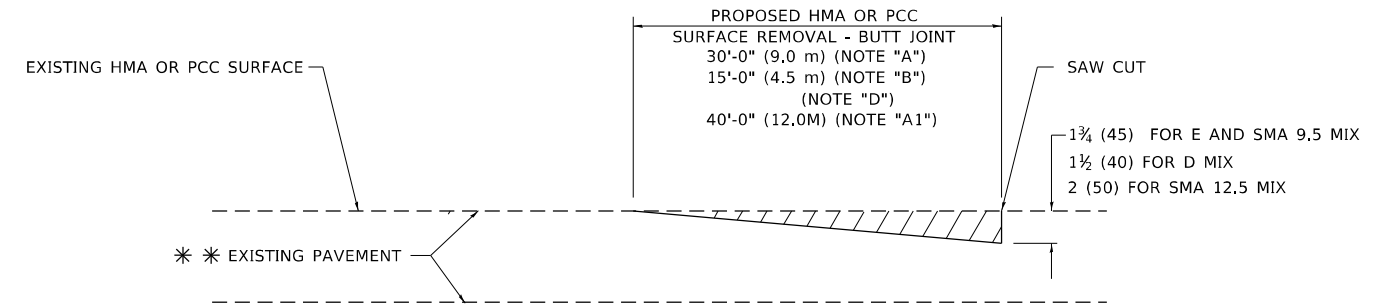

BUTT JOINT DETAIL

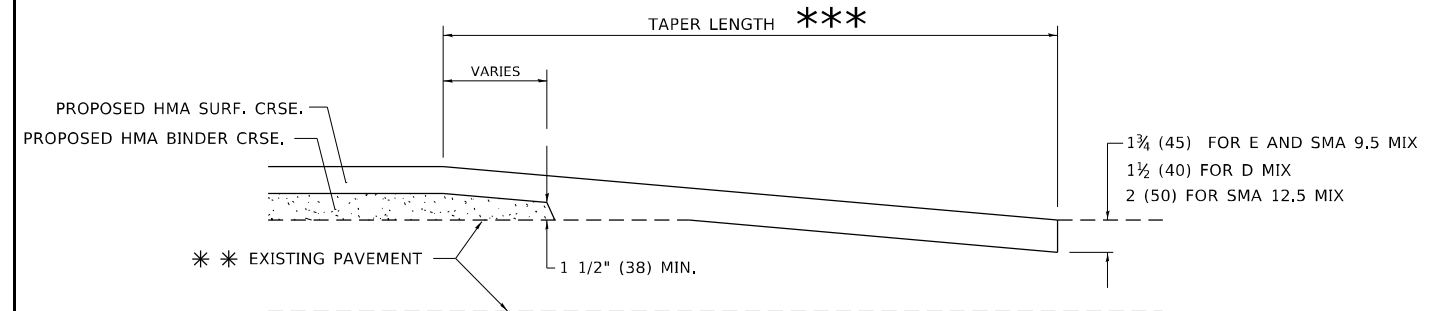

HMA TAPER DETAIL

TYPICAL BUTT JOINT AND HMA TAPER FOR RESURFACING ONLY

*** PC CONCRETE, HMA OR HMA RESURFACED PAVEMENT.

GENERAL NOTES

- A. MAINLINE ARTERIAL ROADWAYS AND MAJOR SIDE ROADS.
- A1. INTERSTATES
- B. MINOR SIDE ROADS.
- C. THE TEMP. RAMP SHALL BE CONSTRUCTED IMMEDIATELY UPON REMOVAL OF THE EXISTING HMA SURFACE.
- D. THE BUTT JOINT SHALL BE CONSTRUCTED IMMEDIATELY PRIOR TO PLACING THE PROPOSED HMA COURSES.
- E. TAPER THE TEMP. RAMP AT A RATE OF 3' - 4" (1.02m) PER 1 INCH (25 mm) OF MILLING THICKNESS.
* SEE TYPICAL SECTIONS FOR MILLING THICKNESS.
- F. SEE ARTICLE 406.08 AND 406.14 OF THE STANDARD SPECIFICATIONS FOR "HMA AND/OR PCC SURFACE REMOVAL, BUTT JOINT".
*** 20'-0" (6.1 m) PER 1 (25) RESURFACING (NOTE "A")
10'-0" (3.0 m) PER 1 (25) RESURFACING (NOTE "B")

BASIS OF PAYMENT

- 1. THE BUTT JOINT WILL BE PAID FOR AT THE CONTRACT UNIT PRICE PER SQUARE YARD (SQUARE METER) FOR "HOT-MIX ASPHALT SURFACE REMOVAL - BUTT JOINT" OR FOR "PORTLAND CEMENT CONCRETE SURFACE REMOVAL- BUTT JOINT".
- 2. THE TEMPORARY RAMP AND SAW CUT SHALL BE INCLUDED IN THE UNIT COST FOR HMA OR PCC SURFACE REMOVAL-BUTT JOINT.

ALL DIMENSIONS ARE IN INCHES (MILLIMETERS) UNLESS OTHERWISE SHOWN.

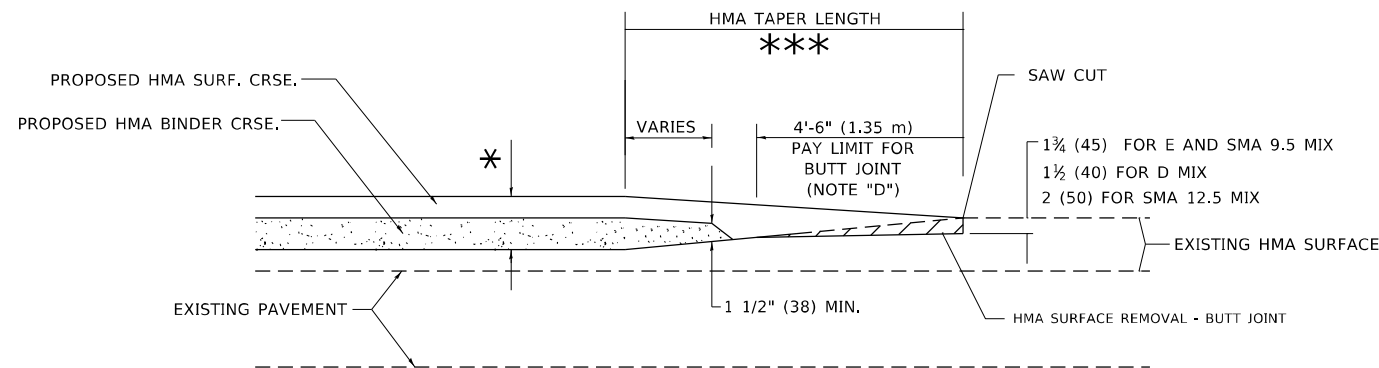

BUTT JOINT AND HMA TAPER

TYPICAL BUTT JOINT AND HMA TAPER FOR MILLING AND RESURFACING

MODEL: Default
FILE: hma1e.pwd
PROJECT: \\project\15222\Cadd\Drawings\BtfsStd.dgn

USER NAME = mostafa.aliolaghasi	DESIGNED - M. DE YONG	REVISED - A. ABBAS 03-21-97
PLOT SCALE = 100,0000' / in.	CHECKED -	REVISED - M. GOMEZ 04-06-01
PLOT DATE = 12/14/2022	DATE - 06-13-90	REVISED - R. BORO 01-01-07
		REVISED - K. SMITH 11-18-22

STATE OF ILLINOIS
DEPARTMENT OF TRANSPORTATION

SCALE: NONE		SHEET 1 OF 1 SHEETS		STA. TO STA.	
-------------	--	---------------------	--	--------------	--

BUTT JOINT AND HMA TAPER DETAILS

F.A. RTE.	SECTION	COUNTY	TOTAL SHEETS	SHEET NO.
1374	FAU 1374 22 RS	COOK	29	21
BD400-05 BD-32		CONTRACT NO. 62R54		
ILLINOIS FED. AID PROJECT				

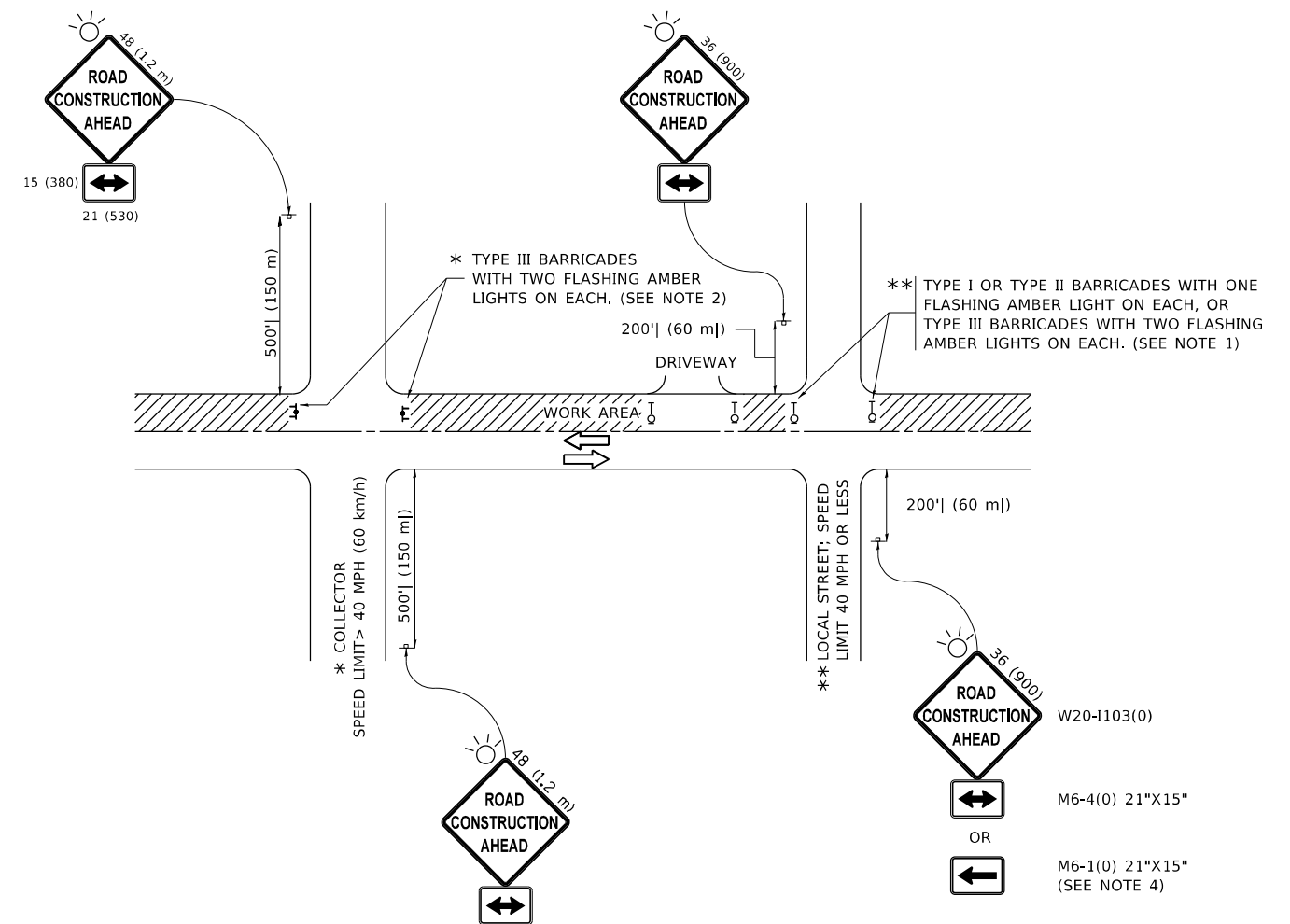

NOTES:

- SIDE ROAD WITH A SPEED LIMIT OF 40 MPH (60 km/h) OR LESS AS SHOWN ON THE DRAWING AND AS DIRECTED BY THE ENGINEER:
 - ONE "ROAD CONSTRUCTION AHEAD" SIGN 36 x 36 (900x900) WITH A FLASHER MOUNTED ON IT APPROXIMATELY 200' (60 m) IN ADVANCE OF THE MAIN ROUTE.
 - THE CLOSED PORTION OF THE MAIN ROUTE SHALL BE PROTECTED BY BLOCKING WITH TYPE I, TYPE II OR TYPE III BARRICADES, 1/3 OF THE CROSS SECTION OF THE CLOSED PORTION.
- SIDE ROAD WITH A SPEED LIMIT GREATER THAN 40 MPH (60 km/h) AS SHOWN ON THE DRAWING AND AS DIRECTED BY THE ENGINEER:
 - ONE "ROAD CONSTRUCTION AHEAD" SIGN 48 x 48 (1.2 m x 1.2 m) WITH A FLASHER MOUNTED ON IT APPROXIMATELY 500' (150 m) IN ADVANCE OF THE MAIN ROUTE.
 - THE CLOSED PORTION OF THE MAIN ROUTE SHALL BE PROTECTED BY BLOCKING WITH TYPE III BARRICADES, 1/2 OF THE CROSS SECTION OF THE CLOSED PORTION.
- CONES MAY BE SUBSTITUTED FOR BARRICADES OR DRUMS AT HALF THE SPACING DURING DAY OPERATIONS. CONES SHALL BE A MINIMUM OF 28 (710) IN HEIGHT.
- SIGNING AND THE WORK ZONE, A SINGLE HEADED ARROW (M6-1) SHALL BE USED IN LIEU OF THE DOUBLE HEADED ARROW (M6-4).
- WHEN WORK IS BEING PERFORMED ON A SIDE ROAD OR DRIVEWAY, FOLLOW THE APPLICABLE STANDARD(S). THE DIRECTIONAL ARROW (M6-1 OR M6-4) SHALL BE COVERED OR REMOVED WHEN NO LONGER CONSISTENT WITH THE TRAFFIC CONTROL SET-UP.
- ADVANCE WARNING SIGNS ARE TO BE OMITTED ON DRIVEWAYS UNLESS OTHERWISE SPECIFIED IN THE PLANS OR BY THE ENGINEER.
- THE TRAFFIC CONTROL AND PROTECTION FOR SIDE ROADS, INTERSECTIONS, AND DRIVEWAYS SHALL BE INCLUDED IN THE COST OF SPECIFIED TRAFFIC CONTROL STANDARDS OR ITEMS.

All dimensions are in inches (millimeters) unless otherwise shown.

MODEL: Default
FILE NAME: p:\bulletect-pw-beadefy.com\FW\DOT\Documents\DOT Office\Dir\rdet_1\Project\1152722\CADD\ata\Design\BtStEd.dgn

USER NAME = mostafa.aliolaghasi	DESIGNED - L.H.A.	REVISED - A. HOUSEH 10-15-96
PLOT SCALE = 100,0000 ' / in.	CHECKED -	REVISED - T. RAMMACHER 01-06-00
PLOT DATE = 12/14/2022	DATE - 06-89	REVISED - A. SCHUETZE 07-01-13
		REVISED - A. SCHUETZE 09-15-16

**STATE OF ILLINOIS
DEPARTMENT OF TRANSPORTATION**

**TRAFFIC CONTROL AND PROTECTION FOR
SIDE ROADS, INTERSECTIONS, AND DRIVEWAYS**

SCALE: NONE SHEET 1 OF 1 SHEETS STA. TO STA.

F.A. RTE.	SECTION	COUNTY	TOTAL SHEETS	SHEET NO.
1374	FAU 1374 22 RS	COOK	29	22
TC-10			CONTRACT NO. 62R54	
ILLINOIS FED. AID PROJECT				

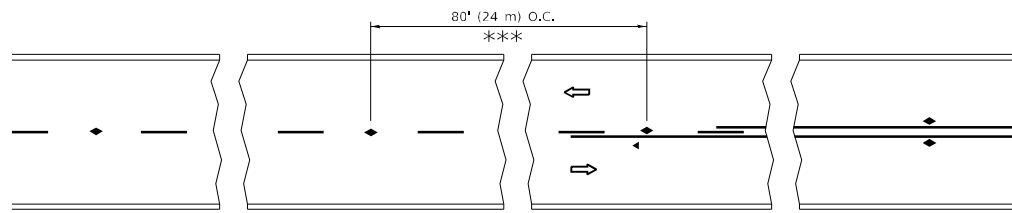

*** REDUCE TO 40' (12 m) O.C. ON CURVES WITH POSTED OR ADVISORY SPEED 45 M.P.H. (70 km/h) OR LESS.

TWO-LANE/TWO-WAY

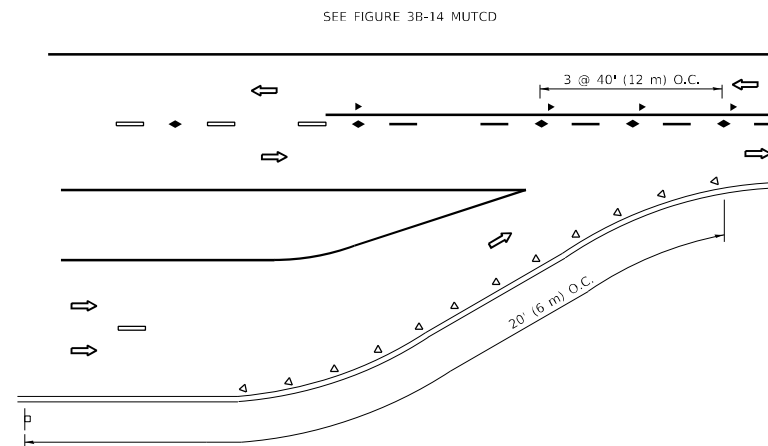

LANE REDUCTION TRANSITION

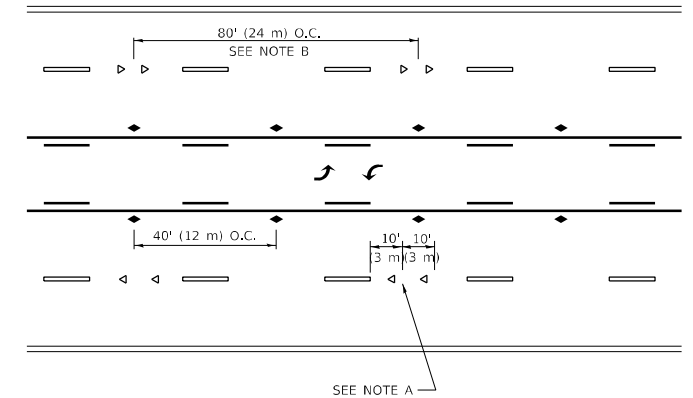

TWO-WAY LEFT TURN

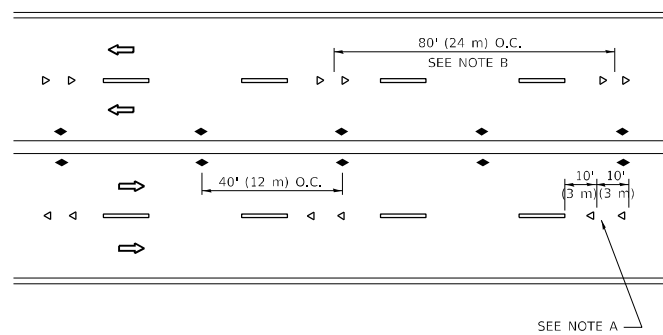

MULTI-LANE/UNDIVIDED

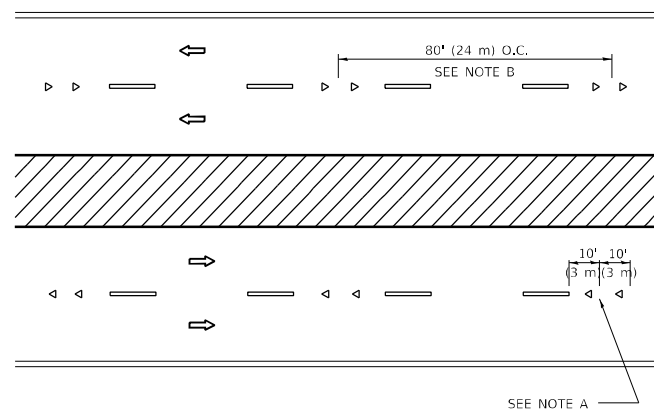

MULTI-LANE/DIVIDED

GENERAL NOTES

1. MARKERS USED WITH DASHED LINES SHALL BE CENTERED IN THE GAP BETWEEN SEGMENTS.
2. MARKERS USED ADJACENT TO SOLID LINES SHALL BE OFFSET 2 TO 3 (50 TO 75) TOWARD TRAFFIC AS SHOWN.
3. MARKERS THROUGH TANGENTS LESS THAN 500' (150 m) IN LENGTH BETWEEN CURVES SHALL BE INSTALLED AT THE LESSER OF THE TWO CURVE SPACINGS.
4. MARKERS ARE TO BE USED ADJACENT TO BOTH SOLID WHITE LINES IN DUAL LEFT TURN LANES

SYMBOLS

- YELLOW STRIPE
- WHITE STRIPE
- ◀ ONE-WAY AMBER MARKER
- ◀ ONE-WAY CRYSTAL MARKER (W/O)
- ◆ TWO-WAY AMBER MARKER

LANE MARKER NOTES

- A. USE DOUBLE LANE LINE MARKERS SPACED AS SHOWN.
- B. REDUCE TO 40' (12 m) O.C. ON CURVES WHERE ADVISORY SPEEDS ARE 10 M.P.H (20 km/h) LOWER THAN POSTED SPEEDS.

DESIGN NOTES

1. DOUBLE LANE LINE MARKERS SHALL BE USED UNLESS SPECIFIED OTHERWISE.
2. EXCEPT AS SHOWN ON THE LANE REDUCTION TRANSITION AND FREEWAY EXIT RAMP DETAIL, MARKERS ARE NOT TO BE SPECIFIED ON RIGHT EDGE LINES.
3. THE EXACT MARKER LIMITS, SPACING, AND COLOR SHALL BE INCLUDED IN THE PLANS WHEN STANDARD SPECIFICATIONS ARE NOT BEING USED.
4. MARKERS SHOULD NOT BE USED ALONGSIDE CURBS EXCEPT FOR EXTREMELY SHORT SECTIONS OF CURBS WHERE NOT MORE THAN TWO MARKERS WOULD BE INVOLVED.

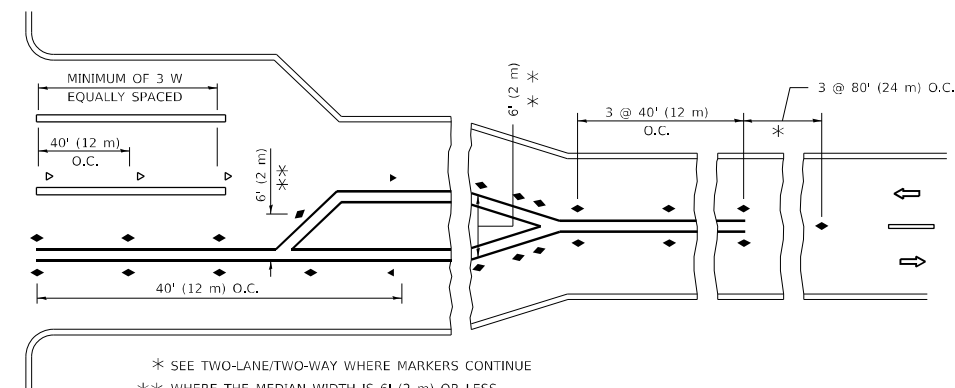
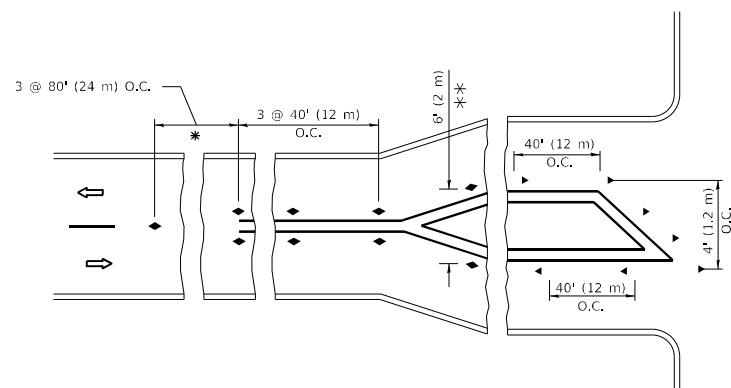

* SEE TWO-LANE/TWO-WAY WHERE MARKERS CONTINUE
 ** WHERE THE MEDIAN WIDTH IS 6' (2 m) OR LESS USE TWO-WAY MARKERS.

TURN LANES

All dimensions are in inches (millimeters) unless otherwise shown.

MODEL: Default
 FILE: \\nafe\p\build\new\benefay.com\FW\DOT\Documents\DOT Office\Dir\rdet_1\Project\1152722\CADD\Drawings\Design\BdfStg.dgn

USER NAME = mostafa.aliolaghasi	DESIGNED -	REVISED - T. RAMMACHER 03-12-99
	DRAWN -	REVISED - T. RAMMACHER 01-06-00
PLOT SCALE = 100,0000 ' / in.	CHECKED -	REVISED - C. JUCIUS 09-09-09
PLOT DATE = 12/14/2022	DATE -	REVISED - C. JUCIUS 07-01-13

**STATE OF ILLINOIS
 DEPARTMENT OF TRANSPORTATION**

**TYPICAL APPLICATIONS
 RAISED REFLECTIVE PAVEMENT MARKERS (SNOW-PLOW RESISTANT)**

SCALE: NONE SHEET 1 OF 1 SHEETS STA. TO STA.

F.A. RTE.	SECTION	COUNTY	TOTAL SHEETS	SHEET NO.
1374	FAU 1374 22 RS	COOK	29	23
TC-11		CONTRACT NO. 62R54		
ILLINOIS FED. AID PROJECT				

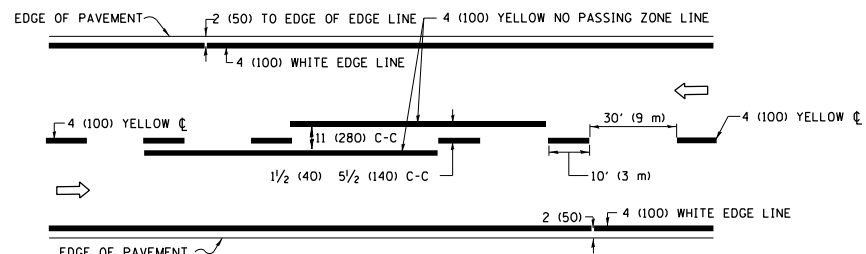

2-LANE ROADWAY

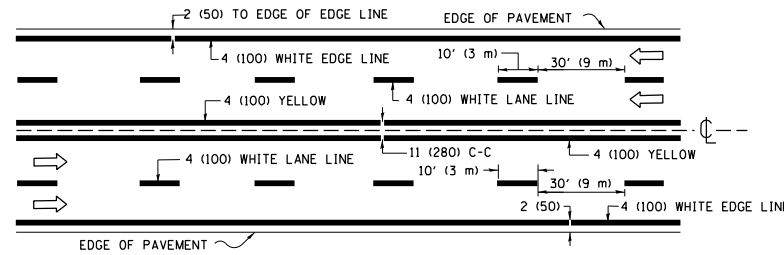

MULTI-LANE UNDIVIDED

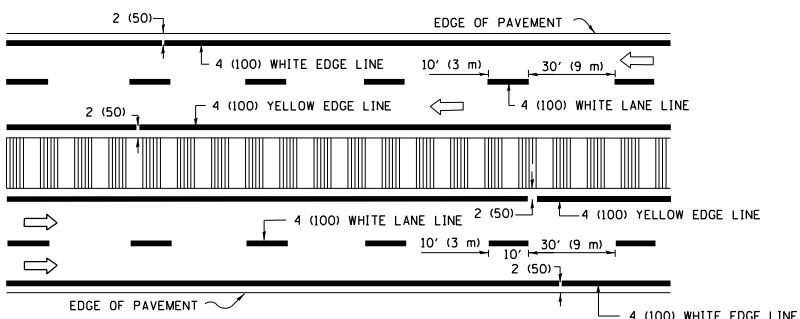

MULTI-LANE DIVIDED WITH MEDIAN

TYPICAL LANE AND EDGE LINE MARKING

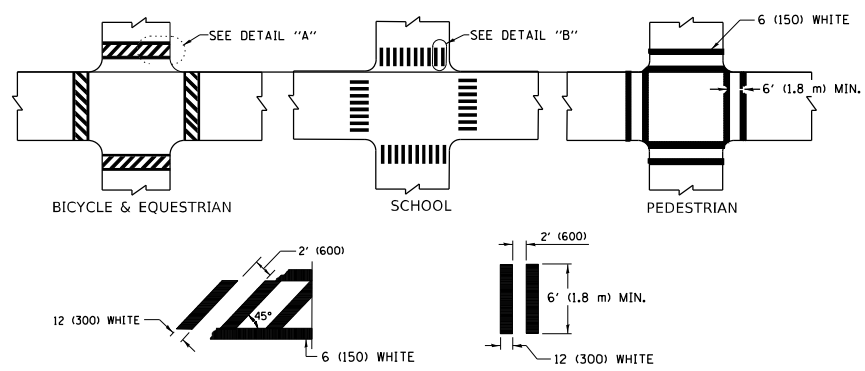

TYPICAL CROSSWALK MARKING

* MARKINGS SHALL BE INSTALLED PARALLEL TO THE CENTERLINE OF THE ROAD WHICH IT CROSSES

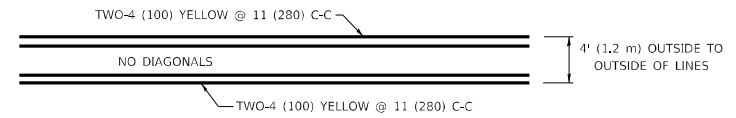

4' (1.2 m) WIDE MEDIANS ONLY

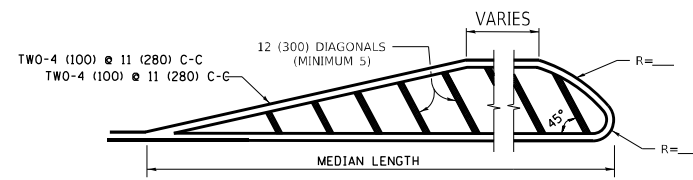

MEDIANS OVER 4' (1.2 m) WIDE

FOR MEDIAN LENGTHS WHERE DIAGONAL SPACING CANNOT BE ATTAINED, USE 5 (FIVE) EQUALLY SPACED DIAGONAL LINES.

DIAGONAL LINE SPACING: 50' (15 m) C-C (LESS THAN 30MPH (50 km/h))
75' (25 m) C-C 30MPH (50 km/h) TO 45MPH (70 km/h)
150' (45 m) C-C (MORE THAN 45MPH (70 km/h))

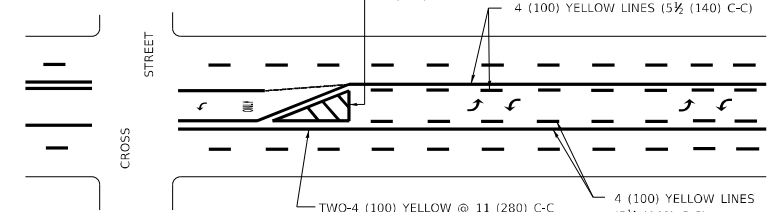

MEDIAN WITH TWO-WAY LEFT TURN LANE

TYPICAL PAINTED MEDIAN MARKING

A MINIMUM OF TWO PAIRS OF TURN ARROWS SHALL BE USED, WHITE IN COLOR. ADDITIONAL PAIRS SHALL BE PLACED AT 200' (60 m) TO 300' (90 m) INTERVALS.

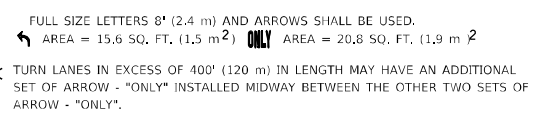
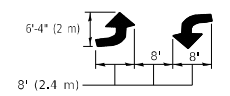

TYPICAL LEFT (OR RIGHT) TURN LANE

TYPICAL TURN LANE MARKING

FULL SIZE LETTERS 8' (2.4 m) AND ARROWS SHALL BE USED.
AREA = 15.6 SQ. FT. (1.5 m²) ONLY AREA = 20.8 SQ. FT. (1.9 m²)

* TURN LANES IN EXCESS OF 400' (120 m) IN LENGTH MAY HAVE AN ADDITIONAL SET OF ARROW - "ONLY" INSTALLED MIDWAY BETWEEN THE OTHER TWO SETS OF ARROW - "ONLY".

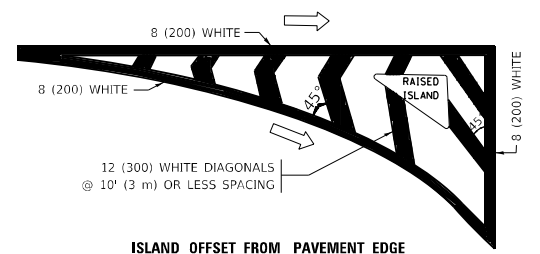

ISLAND OFFSET FROM PAVEMENT EDGE

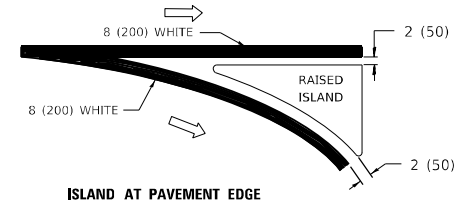

TYPICAL ISLAND MARKING

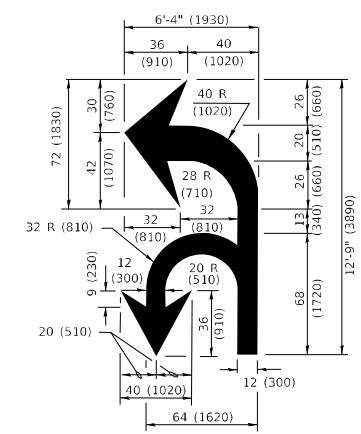

COMBINATION LEFT AND U-TURN

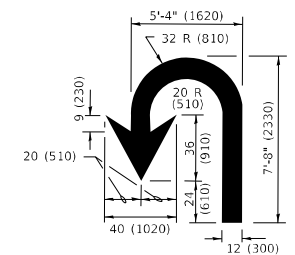

U-TURN

LANE REDUCTION TRANSITION

* LANE REDUCTION ARROWS REQUIRED AT SPEEDS OF 45 MPH OR GREATER OR WHEN SPECIFIED IN PLANS.

D(FT)	SPEED LIMIT
345	30
425	35
500	40
580	45
665	50
750	55

TYPE OF MARKING	WIDTH OF LINE	PATTERN	COLOR	SPACING / REMARKS
CENTERLINE ON 2 LANE PAVEMENT	4 (100)	SKIP-DASH	YELLOW	10' (3 m) LINE WITH 30' (9 m) SPACE
CENTERLINE ON MULTI-LANE UNDIVIDED PAVEMENT	2 @ 4 (100)	SOLID	YELLOW	11 (280) C-C
NO PASSING ZONE LINES: FOR ONE DIRECTION FOR BOTH DIRECTIONS	4 (100) 2 @ 4 (100)	SOLID SOLID	YELLOW YELLOW	5/2 (140) C-C FROM SKIP-DASH CENTERLINE 11 (280) C-C OMIT SKIP-DASH CENTERLINE BETWEEN
LANE LINES	4 (100) 5 (125) ON FREEWAYS	SKIP-DASH SKIP-DASH	WHITE WHITE	10' (3 m) LINE WITH 30' (9 m) SPACE
DOTTED LINES (EXTENSIONS OF CENTER, LANE OR TURN LANE MARKINGS)	SAME AS LINE BEING EXTENDED	SKIP-DASH	SAME AS LINE BEING EXTENDED	2' (600) LINE WITH 6' (1.8 m) SPACE
EDGE LINES	4 (100)	SOLID	YELLOW-LEFT WHITE-RIGHT	OUTLINE MEDIANS IN YELLOW
TURN LANE MARKINGS	6 (150) LINE; FULL SIZE LETTERS & SYMBOLS (8' (2.4m))	SOLID	WHITE	SEE TYPICAL TURN LANE MARKING DETAIL
TWO WAY LEFT TURN MARKING	2 @ 4 (100) EACH DIRECTION 8' (2.4m) LEFT ARROW	SKIP-DASH AND SOLID IN PAIRS	YELLOW WHITE	10' (3 m) LINE WITH 30' (9 m) SPACE FOR SKIP-DASH; 5/2 (140) C-C BETWEEN SOLID LINE AND SKIP-DASH LINE SEE TYPICAL TWO-WAY LEFT TURN MARKING DETAIL
CROSSWALK LINES (PEDESTRIAN) A. DIAGONALS (BIKE & EQUESTRIAN) B. LONGITUDINAL BARS (SCHOOL)	2 @ 6 (150) 12 (300) @ 45° 12 (300) @ 90°	SOLID SOLID SOLID	WHITE WHITE WHITE	NOT LESS THAN 6' (1.8 m) APART 2' (600) APART 2' (600) APART SEE TYPICAL CROSSWALK MARKING DETAILS.
STOP LINES	24 (600)	SOLID	WHITE	PLACE 4' (1.2 m) IN ADVANCE OF AND PARALLEL TO CROSSWALK, IF PRESENT. OTHERWISE, PLACE AT DESIRED STOPPING POINT, PARALLEL TO CROSSROAD CENTERLINE, WHERE POSSIBLE
PAINTED MEDIANS	2 @ 4 (100) WITH 12 (300) DIAGONALS @ 45° NO DIAGONALS USED FOR 4' (1.2 m) WIDE MEDIANS	SOLID	YELLOW: TWO WAY TRAFFIC WHITE: ONE WAY TRAFFIC	11 (280) C-C FOR THE DOUBLE LINE SEE TYPICAL PAINTED MEDIAN MARKING.
GORE MARKING AND CHANNELIZING LINES	8 (200) WITH 12 (300) DIAGONALS @ 45°	SOLID	WHITE	DIAGONALS: 15' (4.5 m) C-C (LESS THAN 30MPH (50 km/h)) 20' (6 m) C-C 30MPH (50 km/h) TO 45MPH (70 km/h) 30' (9 m) C-C (OVER 45MPH (70 km/h))
RAILROAD CROSSING	24 (600) TRANSVERSE LINES: "RR" IS 6' (1.8 m) LETTERS; 16 (400) LINE FOR "X"	SOLID	WHITE	SEE STATE STANDARD 780001 AREA OF: "R"=3.6 SQ. FT. (0.33 m ²) EACH "X"=54.0 SQ. FT. (5.0 m ²)
SHOULDER DIAGONALS (REQUIRED FOR SHOULDERS ≥ 8')	12 (300) @ 45°	SOLID	WHITE - RIGHT YELLOW - LEFT	50' (15 m) C-C (LESS THAN 30MPH (50 km/h)) 75' (25 m) C-C 30 MPH (50 km/h) TO 45MPH (70 km/h) 150' (45 m) C-C (OVER 45MPH (70 km/h))
U TURN ARROW	SEE DETAIL	SOLID	WHITE	16.3 SF
2 ARROW COMBINATION LEFT AND U TURN	SEE DETAIL	SOLID	WHITE	30.4 SF

FOR FURTHER DETAILS ON PAVEMENT MARKING REFER TO STANDARD SPECIFICATIONS FOR ROAD AND BRIDGE CONSTRUCTION AND STATE STANDARD 780001.

All dimensions are in inches (millimeters) unless otherwise shown.

MODEL: Default
FILE NAME: p:\bulletect-pw-benefits.com\PIV\DOT\Documents\DOT_Offices\Distric...
PROJECT: 1152722-CADD\DATA\Design\Distric...

USER NAME = mostafa.aliolaghasi	DESIGNED - EVERS	REVISED - C. JUCIUS 09-09-09
PLOT SCALE = 100,0000' / in.	CHECKED -	REVISED - C. JUCIUS 07-01-13
PLOT DATE = 12/14/2022	DATE - 03-19-90	REVISED - C. JUCIUS 12-21-15
		REVISED - C. JUCIUS 04-12-16

**STATE OF ILLINOIS
DEPARTMENT OF TRANSPORTATION**

**DISTRICT ONE
TYPICAL PAVEMENT MARKINGS**

SCALE: NONE SHEET 1 OF 2 SHEETS STA. TO STA.

F.A. RTE.	SECTION	COUNTY	TOTAL SHEETS	SHEET NO.
1374	FAU 1374 22 RS	COOK	29	24
TC-13		CONTRACT NO. 62R54		
ILLINOIS FED. AID PROJECT				

TURN BAY ENTRANCE AT START OF LANE CLOSURE TAPER

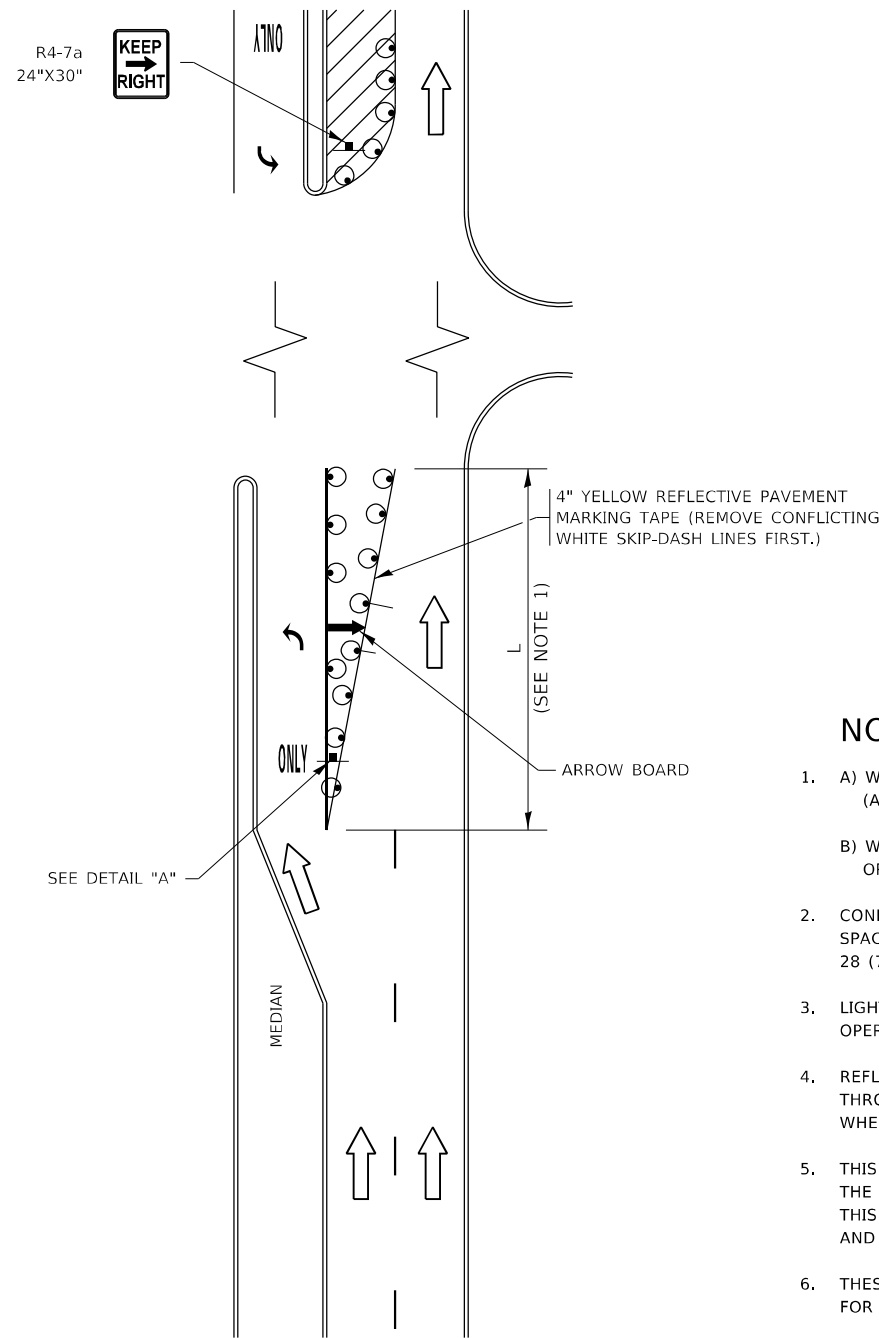

FIGURE 1

TURN BAY ENTRANCE WITHIN A LANE CLOSURE

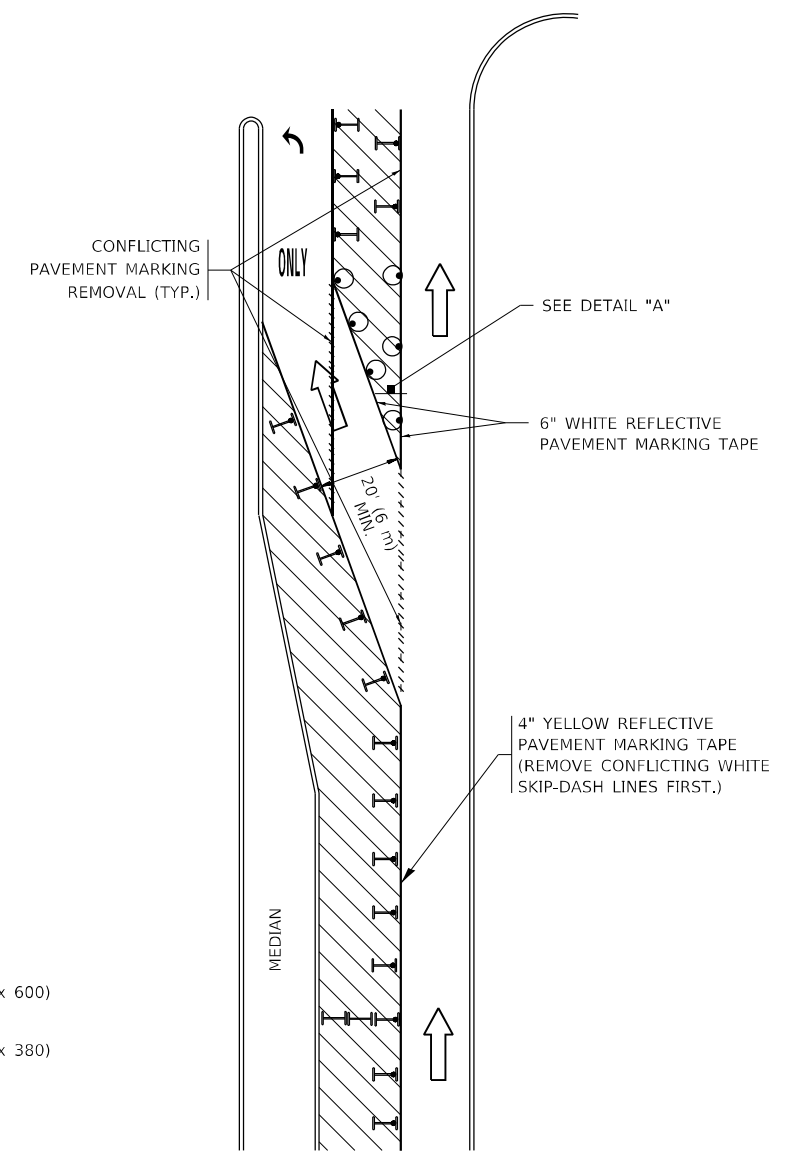

FIGURE 2

LEGEND

- WORK AREA
- LANE OPEN TO TRAFFIC
- ARROW BOARD
- TYPE I OR II BARRICADE OR DRUM WITH STEADY BURN LIGHT
- DRUM WITH STEADY BURN LIGHT
- SIGN ASSEMBLY
- TYPE I OR II CHECK BARRICADE WITH FLASHING LIGHT

NOTES:

1. A) WHEN "L" IS \leq THE STORAGE LENGTH OF THE TURN LANE (AS SHOWN IN FIG. 1), USE FIGURE 1.
B) WHEN "L" IS $>$ THE STORAGE LENGTH OF THE TURN LANE OR THE TURN LANE IS WITHIN THE LANE CLOSURE, USE FIGURE 2.
2. CONES MAY BE SUBSTITUTED FOR BARRICADES OR DRUMS AT HALF THE SPACING DURING DAY OPERATIONS. CONES SHALL BE A MINIMUM OF 28 (710) IN HEIGHT.
3. LIGHTS WILL NOT BE REQUIRED ON BARRICADES OR DRUMS FOR DAY OPERATIONS. ALL LIGHTS SHALL BE MONODIRECTIONAL.
4. REFLECTIVE TEMPORARY PAVEMENT MARKINGS SHALL BE PLACED THROUGHOUT THE BARRICADED AREAS OF EACH TURN BAY AS SHOWN WHERE THE CLOSURE TIME IS GREATER THAN FOURTEEN (14) DAYS.
5. THIS APPLICATION ALSO APPLIES WHEN WORK IS BEING PERFORMED IN THE RIGHT LANE(S) AND THE RIGHT TURN BAY IS TO REMAIN OPEN. UNDER THIS CONDITION, "RIGHT TURN LANE" R3-1100R 24 x 24 (600 x 600) AND M6-2R 21 x 15 (530 x 380) SHALL BE USED.
6. THESE CONTROLS SHALL SUPPLEMENT MAINLINE TRAFFIC CONTROL FOR LANE CLOSURES.
7. THE SIGNS SHALL BE MOUNTED ABOVE THE BARRICADES/DRUMS ON SEPARATE SIGN SUPPORTS THAT MEET NCHRP 350 OR MASH REQUIREMENTS.
8. TRAFFIC CONTROL AND PROTECTION AT TURN BAYS (TO REMAIN OPEN TO TRAFFIC) SHALL BE INCLUDED IN THE COST OF SPECIFIED TRAFFIC CONTROL STANDARDS OR ITEMS.

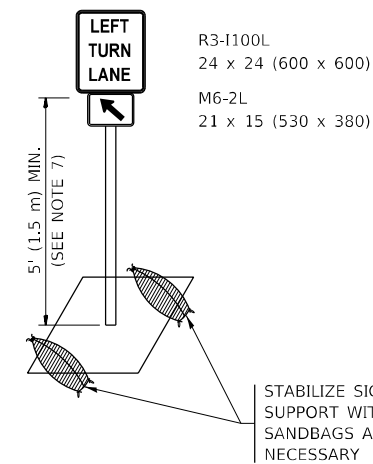

DETAIL A

All dimensions are in inches (millimeters) unless otherwise shown.

MODEL: Default
FILE NAME: p:\project-aw-beadley.com\p\dot\Documents\DOT Office\Dir\dot. 1\project\115222\CADD\data\Design\BATS\fig.dgn

USER NAME = mostafa.aliolaghasi	DESIGNED - T. RAMMACHER 09-08-94	REVISED - R. BORO 09-14-09
	DRAWN - A. HOUSEH 11-07-95	REVISED - A. SCHUETZE 07-01-13
PLOT SCALE = 100,0000 ' / in.	CHECKED - A. HOUSEH 10-12-96	REVISED - A. SCHUETZE 09-15-16
PLOT DATE = 12/14/2022	DATE - T. RAMMACHER 01-06-00	REVISED -

**STATE OF ILLINOIS
DEPARTMENT OF TRANSPORTATION**

**TRAFFIC CONTROL AND PROTECTION AT TURN BAYS
(TO REMAIN OPEN TO TRAFFIC)**

SCALE: NONE SHEET 1 OF 1 SHEETS STA. TO STA.

F.A. RTE.	SECTION	COUNTY	TOTAL SHEETS	SHEET NO.
1374	FAU 1374 22 RS	COOK	29	25
TC-14		CONTRACT NO. 62R54		
ILLINOIS FED. AID PROJECT				

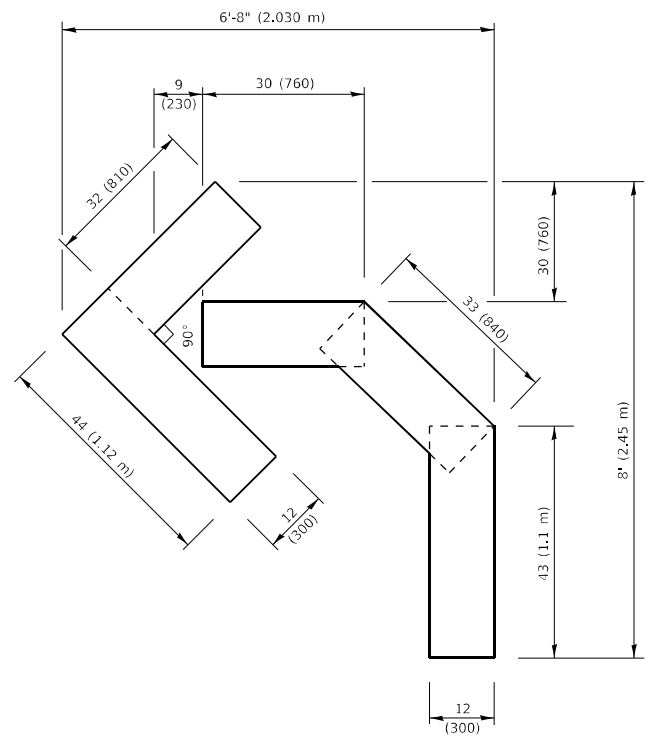

QUANTITY
 4 (100) LINE = 45.5 ft. (13.9 m)
 15.2 sq. ft. (1.41 sq. m)

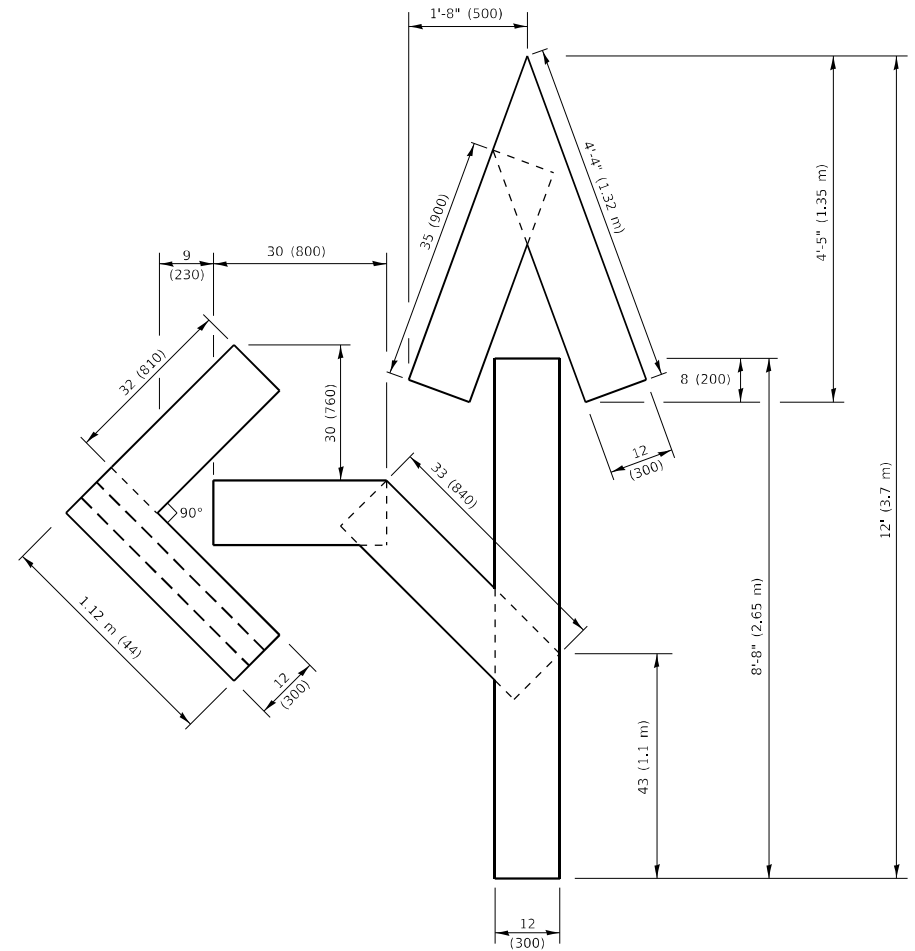

QUANTITY
 4 (100) LINE = 82.5 ft. (25.1 m)
 27.5 sq. ft. (2.53 sq. m)

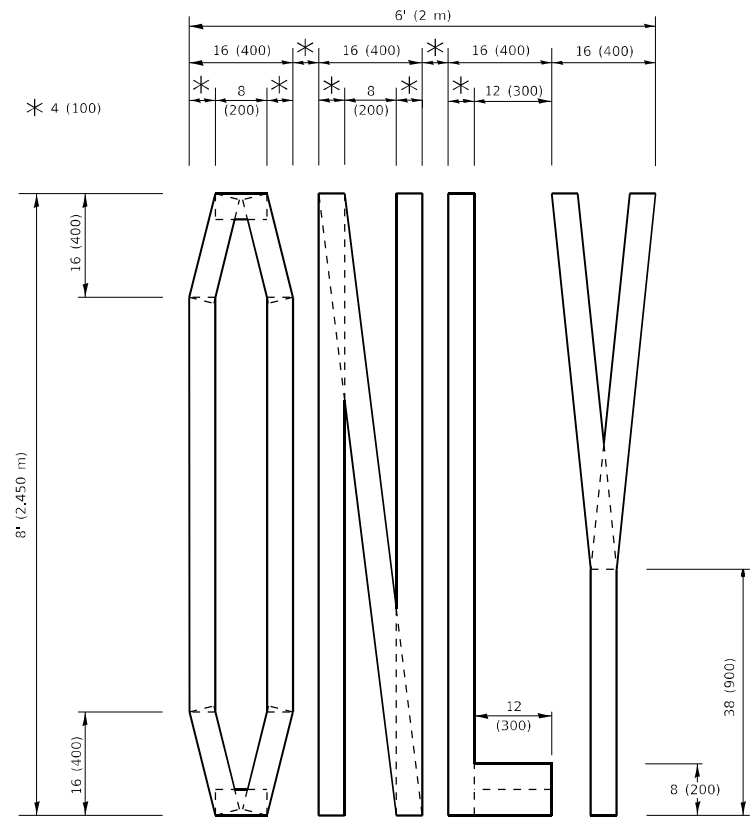

QUANTITY
 4 (100) LINE = 64.1 ft. (19.5 m)
 21.4 sq. ft. (1.99 sq. m)

NOTE:
 ALL QUANTITIES OF PLACEMENT ARE REPRESENTED
 IN LINEAR FEET OF 4" LINES TO MATCH THE
 4" TEMPORARY TAPE PAY ITEM AND REPRESENTS
 THE TOTAL QUANTITY OF 4" TAPE REQUIRED.

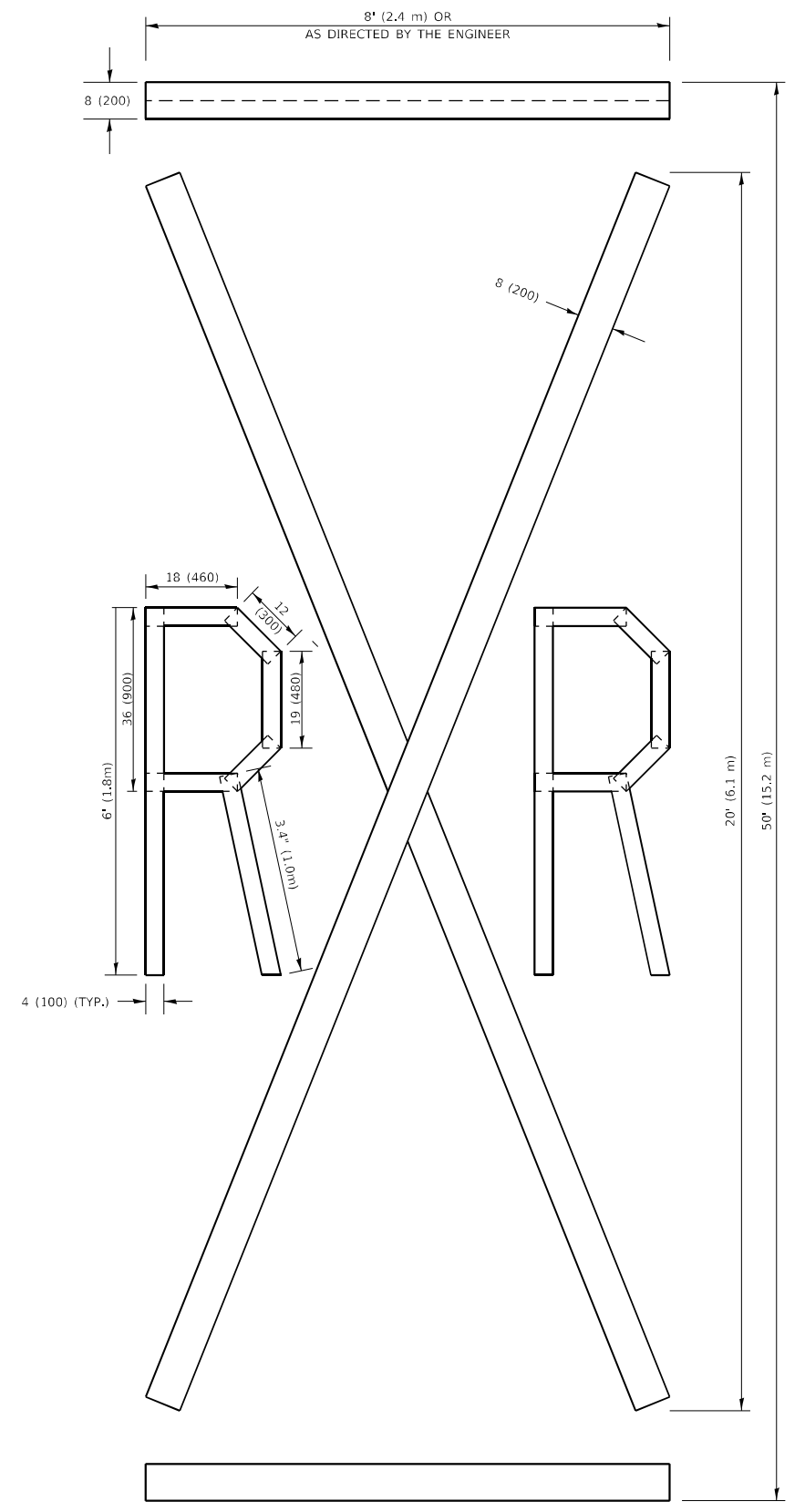

QUANTITY
 4 (100) LINE = 225.9 ft. (68.9 m)
 75.3 sq. ft. (6.99 sq. m)

All dimensions are in inches (millimeters)
 unless otherwise shown.

MODEL: P:\refut...
 FILE: M:\a\c...
 PROJECT: D:\Projects\DOT...
 USER: mostafa.aliolagnasi

USER NAME = mostafa.aliolagnasi	DESIGNED -	REVISED - T. RAMMACHER 03-02-98
PLOT SCALE = 100.0010 ' / in.	CHECKED -	REVISED - E. GOMEZ 08-28-00
PLOT DATE = 12/14/2022	DATE - 09-18-94	REVISED - E. GOMEZ 08-28-00
		REVISED - A. SCHUETZE 09-15-16

**STATE OF ILLINOIS
 DEPARTMENT OF TRANSPORTATION**

SHORT TERM PAVEMENT MARKING LETTERS AND SYMBOLS

SCALE: NONE SHEET 1 OF 1 SHEETS STA. TO STA.

F.A. RTE.	SECTION	COUNTY	TOTAL SHEETS	SHEET NO.
1374	FAU 1374 22 RS	COOK	29	26
TC-16			CONTRACT NO. 62R54	
ILLINOIS FED. AID PROJECT				

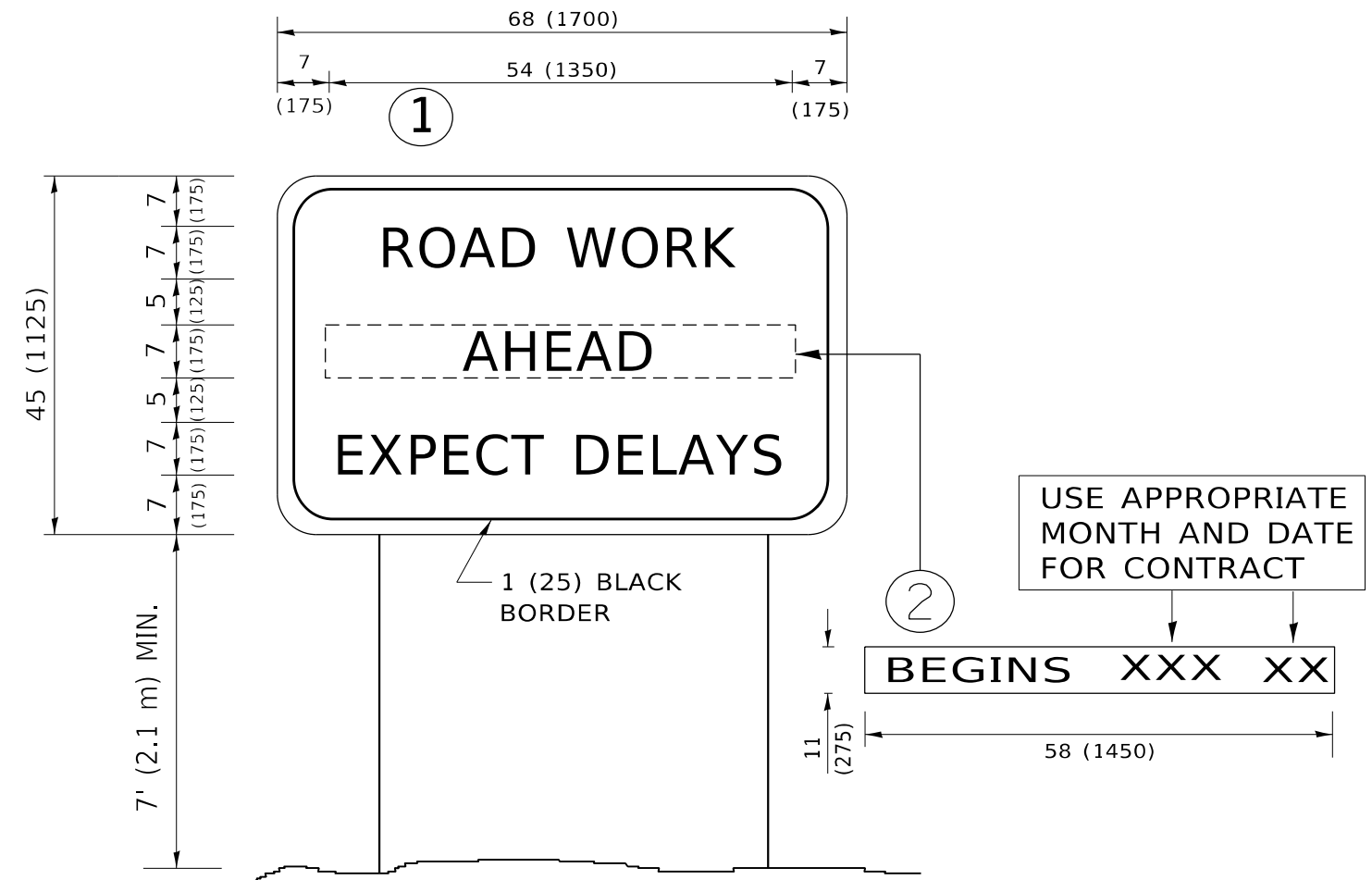

NOTES:

1. USE BLACK LETTERING ON ORANGE BACKGROUND.
2. ERECT SIGNS IN ADVANCE OF THE LOCATION FOR THE "ROAD CONSTRUCTION AHEAD" SIGN AT LOCATIONS AS DIRECTED BY THE ENGINEER.
3. ERECT SIGN ① WITH INSTALLED PANEL ② ONE WEEK PRIOR TO THE START OF CONSTRUCTION.
4. REMOVE PANEL ② SOON AFTER THE START OF CONSTRUCTION.
5. SEE SPECIAL PROVISION FOR "TEMPORARY INFORMATION SIGNING" FOR ADDITIONAL INFORMATION.
6. ONE SIGN ASSEMBLY EQUALS 25.70 SQ. FT. (2.3 SQ. M.)
7. SHALL BE PAID FOR AS TEMPORARY INFORMATION SIGNING.

ALL DIMENSIONS ARE IN INCHES (MILLIMETERS) UNLESS OTHERWISE SHOWN.

MODEL: Default
 FILE: h:\mifp\p\p\subject-paw-bea-defay.com\PIV\DOT\Documents\DOT Office\District 11\Project\115222\CADD\DATA\Design\BRT54.dgn

USER NAME = mostafa.aliolaghasi	DESIGNED -	REVISED - R. MIRS 09-15-97
	DRAWN -	REVISED - R. MIRS 12-11-97
PLOT SCALE = 100,0000 ' / in.	CHECKED -	REVISED - T. RAMMACHER 02-02-99
PLOT DATE = 12/14/2022	DATE -	REVISED - C. JUCIUS 01-31-07

**STATE OF ILLINOIS
DEPARTMENT OF TRANSPORTATION**

**ARTERIAL ROAD
INFORMATION SIGN**

SCALE: NONE SHEET 1 OF 1 SHEETS STA. TO STA.

F.A. RTE.	SECTION	COUNTY	TOTAL SHEETS	SHEET NO.
1374	FAU 1374 22 RS	COOK	29	27
TC-22			CONTRACT NO. 62R54	
ILLINOIS FED. AID PROJECT				

LOOPS NEXT TO SHOULDERS

PROVIDE A PAVEMENT REPLACEMENT NOTE WHICH SHOULD EQUAL 3' (900 mm) X WIDTH OF PAVED SHOULDER.

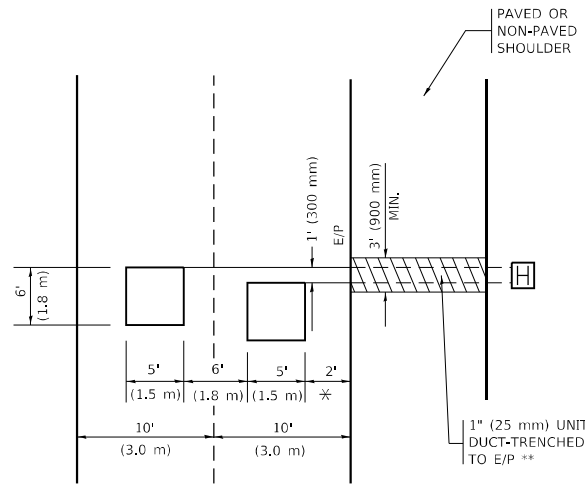

* = (600 mm)

** UNIT DUCT IS TO BE SHOWN ON PLAN SHEETS BUT SHALL NOT BE INCLUDED IN THE PAY ITEMS.

LEFT TURN LANES WITH MEDIANS

VOLUME DENSITY ("FAR OUT" DETECTION) ON SAME APPROACH (PROTECTED / PERMITTED LEFT TURN PHASING)

HANDHOLE LOCATION MAY VARY DEPENDING ON GEOMETRICS AND DESIGN OF TRAFFIC SIGNALS. HEAVY-DUTY HANDHOLES TO BE USED WHEN THE MEDIAN IS MOUNTABLE. REFER TO STANDARD 814001 TO ENSURE THAT HANDHOLE FITS IN MEDIAN.

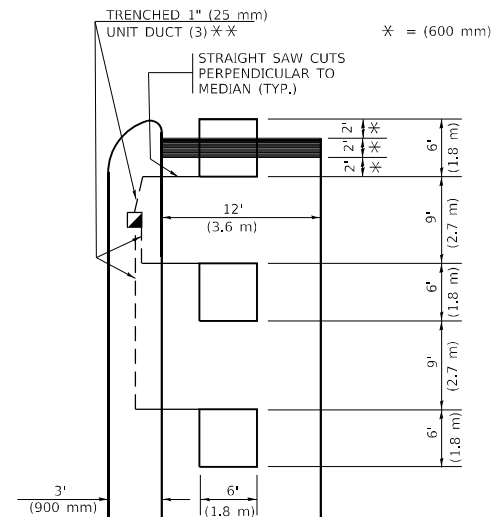

* = (600 mm)

** UNIT DUCT IS TO BE SHOWN ON PLAN SHEETS BUT SHALL NOT BE INCLUDED IN THE PAY ITEMS.

NOTE: DUAL LEFT TURNS NOT SHOWN REFER TO PLAN SHEET FOR DETECTOR LOOP REPLACEMENT

LEFT TURN LANES WITHOUT MEDIANS

VOLUME DENSITY ("FAR OUT" DETECTION) ON SAME APPROACH (PROTECTED / PERMITTED LEFT TURN PHASING)

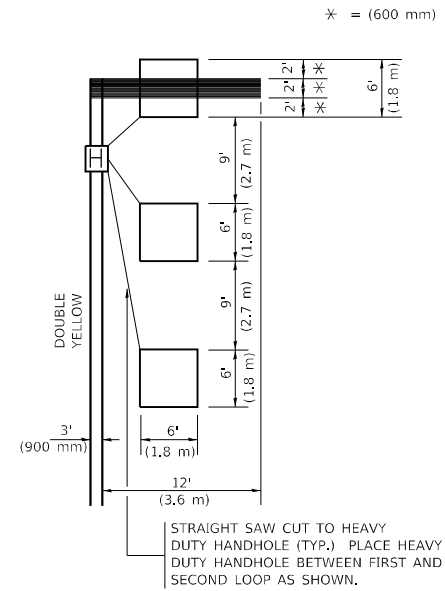

* = (600 mm)

NOTE: DUAL LEFT TURNS NOT SHOWN REFER TO PLAN SHEET FOR DETECTOR LOOP REPLACEMENT

NOTES:

VEHICLES LOOP DETECTORS

- * ALL LEAD IN CABLE SHALL BE TWO CONDUCTOR NO. 14 TWISTED, SHIELDED.
- * EACH DETECTOR LOOP SHALL HAVE ITS OWN SAW CUT FROM THE LOOP TO THE EDGE OF PAVEMENT OR TO A HANDHOLE IN THE PAVEMENT.
- * EACH DETECTOR LOOP SHALL HAVE ITS OWN ONE INCH (25 mm) UNIT DUCT BETWEEN THE EDGE OF PAVEMENT AND THE FIRST HANDHOLE OR JUNCTION BOX. EACH UNIT DUCT RUN SHALL BE SHOWN ON THE PLANS BY THE DESIGNER, BUT SHALL NOT BE PAID FOR SEPARATLY. THIS ITEM IS INCIDENTAL TO THE PAY ITEM FOR DETECTOR LOOPS.
- * ONE DIMENSION OF ALL DETECTOR LOOPS SHALL BE SIX FEET (1.8 m)
- * EACH LANE OF NON-LOCKING, PRESENCE DETECTION AND EACH LANE OF A DOUBLE LEFT TURN LANE REQUIRES A SEPARATE INDUCTIVE LOOP DETECTOR AND LEAD IN CABLE.
- * WHEN NON-LOCKING, PRESENCE DETECTION IS USED, MORE THAN ONE LOOP PER LANE IS REQUIRED BEHIND THE STOP BAR (i.e. 1-1/2, 1-3/4, 2).
- * WHEN SYSTEM LOOPS ARE REQUIRED ON AN APPROACH OF AN INTERSECTION, THE LOOPS USED FOR VOLUME DENSITY AND INTERSECTION TIMING SHALL ALSO BE USED AS SYSTEM DETECTORS. EACH ONE OF THESE TYPE OF LOOPS REQUIRES A SEPARATE TWO CONDUCTOR NO. 14 TWISTED SHIELDED CABLE AND A SEPARATE INDUCTIVE LOOP DETECTOR WHEN NEW CONTROLLERS ARE UTILIZED. THE DESIGNER SHALL LABEL THESE TYPES OF LOOPS AS "INTERSECTION AND SAMPLING (SYSTEM) DETECTORS" ON THE SIGNAL LAYOUT, THE INTERCONNECT PLAN AND THE SYSTEM CABLE PLAN. WHEN AN EXISTING CONTROLLER IS UTILIZED FOR THIS TYPE OF DETECTION, THE PAY ITEM "INDUCTIVE LOOP DETECTOR WITH SYSTEM OUTPUT" SHOULD BE USED.

PLACEMENT OF DETECTORS

THE FOLLOWING FIGURES REPRESENT THE MOST COMMON DETECTOR LOOP LOCATIONS AND SIZES. ADJUSTMENTS WILL BE NECESSARY FOR SPECIFIC GEOMETRIC CONSIDERATIONS.

LOCATIONS AND DEMENSIONS OF DETECTOR LOOPS ARE REQUIRED ON ALL SIGNAL LAYOUT PLAN SHEETS.

"FAR OUT" DETECTION REFERS TO LOCKING, PRESENCE TYPE DETECTION LOCATED IN THRU LANES, RIGHT TURN LANES, AND RIGHT TURN LANE TAPER AREAS (IF APPLICABLE), USUALLY 250' (75 m) IN ADVANCE OF STOP BARS. "UPTIGHT" DETECTION REFERS TO NON-LOCKING PRESENCE TYPE DETECTION LOCATED IN ALL LANES AND 10'-15' (3.0 m-4.5 m) BEHIND THE CROSSING STREET'S EDGE OF PAVEMENT EXTENDED.

NOTE:

ALL DETAILS AND NOTES SHOWN ARE FROM THE I.D.O.T. DISTRICT 1 TRAFFIC SIGNAL DESIGN GUIDELINES DATED JANUARY 1995

THIS DRAWING HAS BEEN PREPARED TO ASSIST THE RESIDENT ENGINEER FOR ALL ROADWAY RESURFACING OR S.M.A.R.T. PROJECTS WHERE THE DIMENSIONS ARE NOT SHOWN ON THE PLANS AND THE FINAL LOCATIONS FOR CROSSWALKS OR STOP BARS ARE NOT DETERMINED.

ARTERIAL-VOLUME DENSITY ("FAR OUT" DETECTION) CROSS STREET-NON VOLUME DENSITY ("FAR OUT" DETECTION)

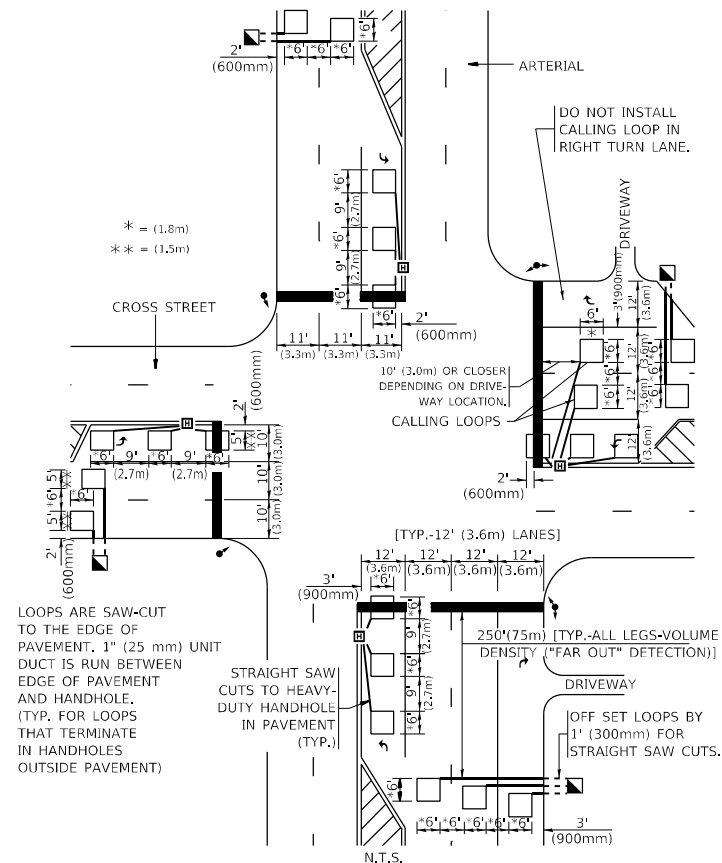

* = (1.8m)
** = (1.5m)

LOOPS ARE SAW-CUT TO THE EDGE OF PAVEMENT. 1" (25 mm) UNIT DUCT IS RUN BETWEEN EDGE OF PAVEMENT AND HANDHOLE. (TYP. FOR LOOPS THAT TERMINATE IN HANDHOLES OUTSIDE PAVEMENT)

STRAIGHT SAW CUTS TO HEAVY-DUTY HANDHOLE IN PAVEMENT (TYP.)

DETAIL 1
N.T.S.

ARTERIAL-VOLUME DENSITY ("FAR OUT" DETECTION) CROSS STREET-NON VOLUME DENSITY ("UPTIGHT" PRESENCE DETECTION)

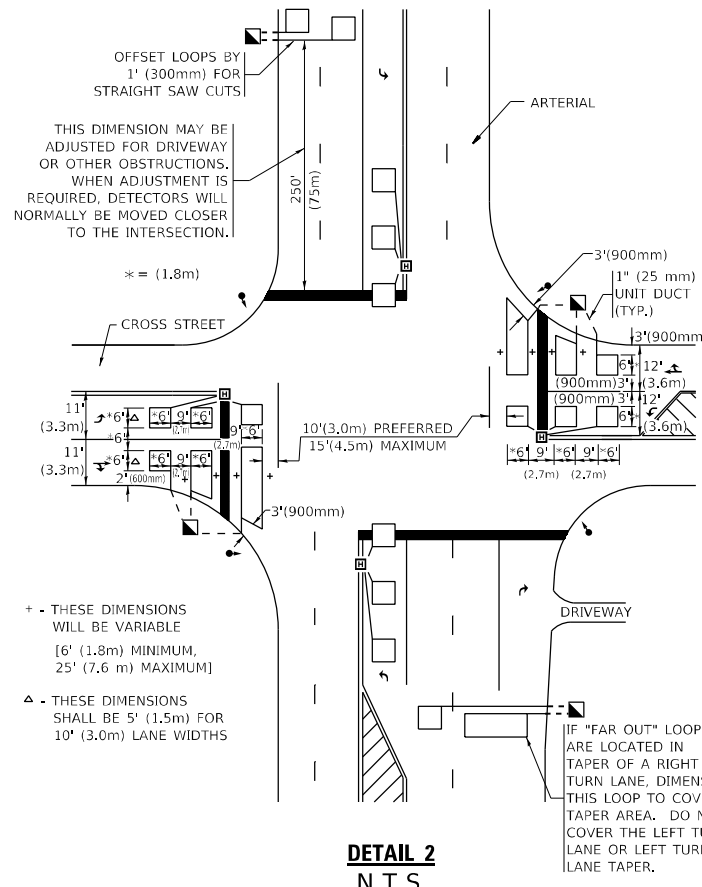

THIS DIMENSION MAY BE ADJUSTED FOR DRIVEWAY OR OTHER OBSTRUCTIONS. WHEN ADJUSTMENT IS REQUIRED, DETECTORS WILL NORMALLY BE MOVED CLOSER TO THE INTERSECTION.

+ THESE DIMENSIONS WILL BE VARIABLE [6' (1.8m) MINIMUM, 25' (7.6 m) MAXIMUM]
Δ THESE DIMENSIONS SHALL BE 5' (1.5m) FOR 10' (3.0m) LANE WIDTHS

IF "FAR OUT" LOOPS ARE LOCATED IN TAPER OF A RIGHT TURN LANE, DIMENSION THIS LOOP TO COVER TAPER AREA. DO NOT COVER THE LEFT TURN LANE OR LEFT TURN LANE TAPER.

DETAIL 2
N.T.S.

STATE OF ILLINOIS DEPARTMENT OF TRANSPORTATION

DISTRICT 1 - DETECTOR LOOP INSTALLATION DETAILS FOR ROADWAY RESURFACING

USER NAME = mostafa.aliolaghasi	DESIGNED -	REVISED -
PLOT SCALE = 100,0000' / in.	DRAWN -	REVISED -
PLOT DATE = 12/14/2022	CHECKED - R.K.F.	REVISED -
	DATE -	REVISED -

SCALE: NONE SHEET 1 OF 1 SHEETS STA. TO STA.

F.A. RTE.	SECTION	COUNTY	TOTAL SHEETS	SHEET NO.
1374	FAU 1374 22 RS	COOK	29	28
TS-07		CONTRACT NO. 62R54		
ILLINOIS FED. AID PROJECT				

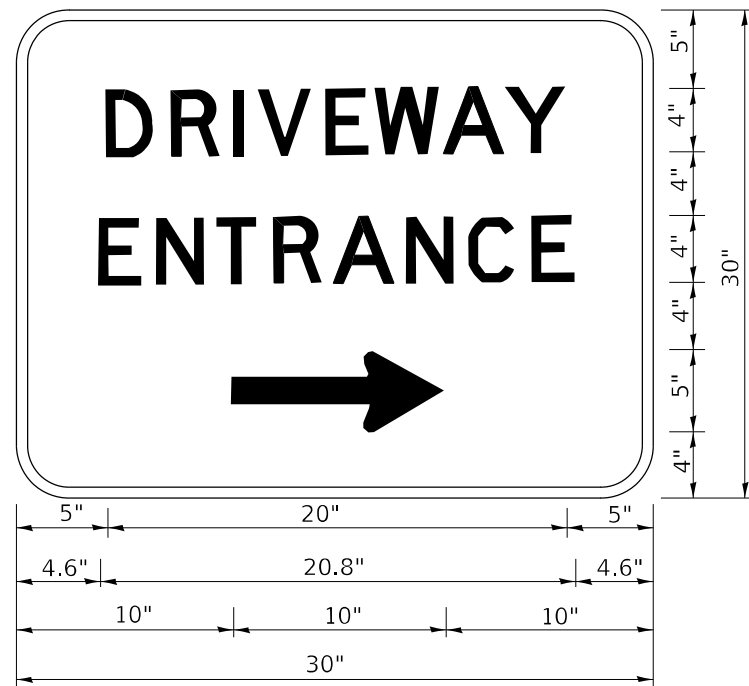

3.0" RADIUS, 0.5" BORDER, WHITE ON GREEN; REFLECTORIZED
 "DRIVEWAY" D; "ENTRANCE" D; STANDARD ARROW CUSTOM 12.0" x 5.0"

NOTES:

1. HALF OF THE SIGNS WILL REQUIRE A LEFT HAND FACING ARROW.
2. TWO SIGNS SHALL BE USED AT EACH COMMERCIAL ENTRANCE PLACED BACK-TO-BACK: ONE WITH A RIGHT HAND ARROW (SHOWN) SHALL BE PLACED ON THE NEAR RIGHT SIDE THE DRIVEWAY AND ONE WITH A LEFT HAND ARROW SHALL BE PLACED ON THE FAR LEFT SIDE OF THE DRIVEWAY.
3. SIGNS TO BE PAID FOR AS ITEM "TEMPORARY INFORMATION SIGNING".

MODEL: Default
 FILE NAME: p:\project\aw_bentley.com\p\project\Documents\DOT Office\District_1\Project\15222\CADD\data\Design\DrivStg.dgn

USER NAME = mostafa.aliolaghasi	DESIGNED -	REVISED - C. JUCIUS 02-15-07
	DRAWN -	REVISED -
PLOT SCALE = 100,0000 ' / in.	CHECKED -	REVISED -
PLOT DATE = 12/14/2022	DATE -	REVISED -

**STATE OF ILLINOIS
 DEPARTMENT OF TRANSPORTATION**

DRIVEWAY ENTRANCE SIGNING

SCALE: NONE SHEET 1 OF 1 SHEETS STA. TO STA.

F.A. RTE.	SECTION	COUNTY	TOTAL SHEETS	SHEET NO.
1374	FAU 1374 22 RS	COOK	29	29
TC-26			CONTRACT NO. 62R54	
ILLINOIS FED. AID PROJECT				