

STATE OF ILLINOIS
DEPARTMENT OF TRANSPORTATION

F.A.P. RTE.	SECTION	COUNTY	TOTAL SHEETS	SHEET NO.
95	(18Z)R	Effingham	385	1
		ILLINOIS	CONTRACT NO. 74212	

FOR INDEX OF SHEETS, SEE SHEET NO. 2
ADT = 15800 (2021)

PROPOSED
HIGHWAY PLANS

FAP ROUTE 95 (US 40 & IL 33)
SECTION (18Z)R
PROJECT NHPP-64F1(960)
RECONSTRUCTION
EFFINGHAM COUNTY

D-97-086-06

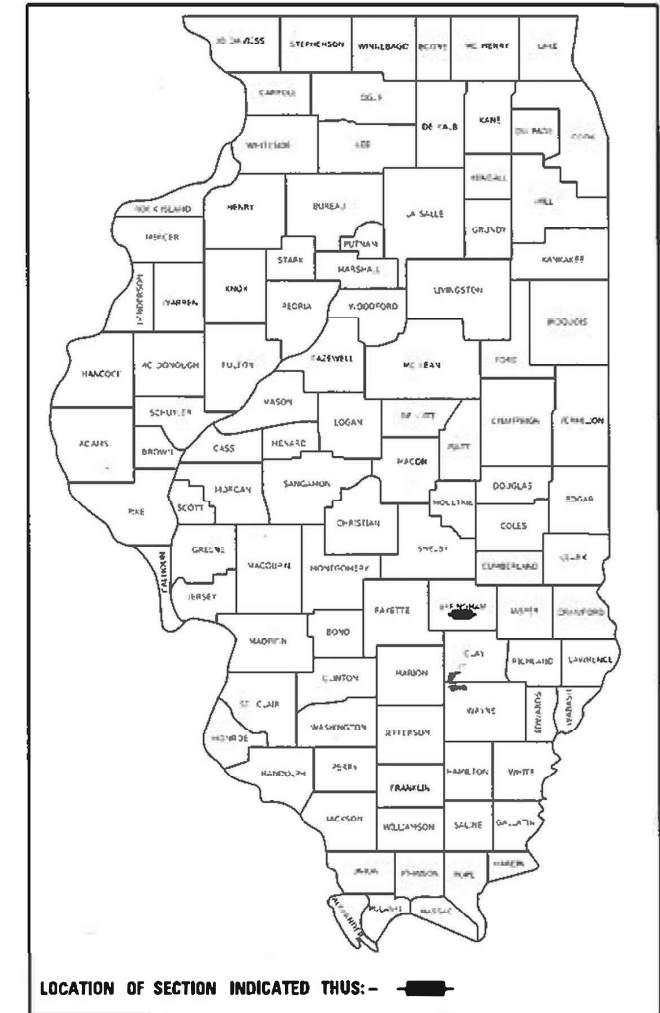

PROJECT BEGINS STA 1073+81.37
C-97-138-06
PROJECT ENDS STA 1125+15.08



STA. 1085+16.24 (BK) =
STA. 1098+87.93 (AH)

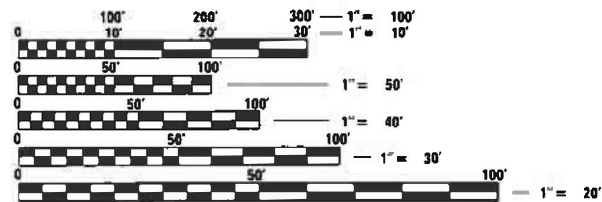

FULL SIZE PLANS HAVE BEEN PREPARED USING STANDARD ENGINEERING SCALES. REDUCED SIZED PLANS WILL NOT CONFORM TO STANDARD SCALES. IN MAKING MEASUREMENTS ON REDUCED PLANS THE ABOVE SCALES MAY BE USED.

J.U.L.I.E.
JOINT UTILITY LOCATION INFORMATION FOR EXCAVATORS
1-800-892-0123
OR 811

PROJECT ENGINEER: MATT BOWER
PROJECT MANAGER: MATT BOWER

GROSS LENGTH = 3762.02 FT. = 0.713 MILE
NET LENGTH = 3762.02 FT. = 0.713 MILE

CONTRACT NO. 74212

STATE OF ILLINOIS
DEPARTMENT OF TRANSPORTATION

SUBMITTED *Oct 26 2022*

Bob P. [Signature]
REGIONAL ENGINEER

February 3, 2023
[Signature]
ENGINEER OF DESIGN AND ENVIRONMENT

February 3, 2023
[Signature]
DIRECTOR OF HIGHWAYS PROJECT IMPLEMENTATION

PRINTED BY THE AUTHORITY
OF THE STATE OF ILLINOIS

GENERAL NOTES

THE WORK INCLUDED IN THIS SECTION CONSISTS OF PAVEMENT RECONSTRUCTION, EARTHWORK, STORM SEWER, TRAFFIC SIGNALS, SIDEWALK, SHARED USE PATH, LIGHTING, PAVEMNT MARKINGS AND ANY OTHER WORK NECESSARY TO COMPLETE THIS SECTION.

THE FAYETTE AVE PROPOSED PROFILE FOLLOWS THE PROPOSED ALIGNMENT AND NOT ALWAYS THE CROWN OF THE ROADWAY. THE FOLLOWING ARE EXCEPTIONS: FROM STATION 1079+62.11 TO STA 1084+25.98 THE PROPOSED PROFILE RUNS ALONG THE EDGE OF PAVEMENT ON THE MEDIAN SIDE OF THE WESTBOUND LANES. FROM STATION 1099+92.88 TO 1104+50.00 THE PROPOSED PROFILE RUNS ALONG THE EDGE OF PAVEMENT ON THE MEDIAN SIDE OF THE EASTBOUND LANES.

THE HENRIETTA ST PROPOSED PROFILE FOLLOWS THE EXISTING ALIGNMENT AND NOT ALWAYS THE CROWN OF THE ROADWAY. THE FOLLOWING ARE EXCEPTIONS: IN LOCATIONS WHERE CORRUGATED MEDIAN IS PROPOSED THE PROPOSED PROFILE RUNS ALONG THE EDGE OF PAVEMENT ALONG BOTH SIDES OF THE CORRUGATED MEDIAN. FROM STATION 117+50.00 TO STA 120+62.34 THE PROPOSED PROFILE RUNS ALONG THE EDGE OF PAVEMENT ON THE MEDIAN SIDE OF THE SOUTHBOUND LANES. FROM STATION 122+50.00 TO 127+74.45 THE PROPOSED PROFILE RUNS ALONG THE EDGE OF PAVEMENT ON THE MEDIAN SIDE OF THE NORTHBOUND LANES.

FINAL ELEVATIONS FOR INCORPORATING EXISTING DRAINAGE FACILITIES INTO THE PROPOSED SYSTEM SHALL BE DETERMINED BY THE ENGINEER. ALL SIZES AND DIMENSIONS OF THE EXISTING FACILITIES SHALL BE VERIFIED BEFORE ORDERING NEW MATERIALS.

GROOVES FOR LETTERS AND SYMBOLS SHALL BE CUT IN THE SHAPE OF THE LETTERS AND SYMBOLS.

THE CONTRACTOR SHALL BE RESPONSIBLE FOR COVERING OR REMOVING ANY EXISTING ROADWAY SIGNAGE THAT CONFLICTS WITH THE STAGED TRAFFIC PATTERN TO THE SATISFACTION OF THE RESIDENT ENGINEER. TEMPORARY TRAFFIC CONTROL BARRIERS AND SIGNAGE SHALL BE IN PLACE PRIOR TO TRAFFIC STAGING.

REMOVAL OF TEMPORARY PAVEMENT MARKINGS SHOWN ON THE STANDARD OR ON PLAN DETAILS WILL BE INCLUDED IN THE COST OF THE STANDARD.

WHEN APPLYING SHORT TERM PAVEMENT MARKINGS, TEMPORARY TAPE SHALL BE USED ON THE FINAL HMA OR PCC SURFACE.

THE MATERIAL FOR SUBBASE GRANULAR MATERIAL, TYPE B 12" SHALL BE CRUSHED STONE OR CRUSHED CONCRETE.

TREES THREE (3) INCHES OR GREATER IN DIAMETER AT BREST HEIGHT SHALL NOT BE CLEARED FROM APRIL 1ST THROUGH SEPTEMBER 30TH OR ANY GIVEN YEAR.

COMMITMENTS

PER A CONDEMNATION / EMINENT DOMAIN QUICK TAKE HEARING WITH O'REILLY'S AUTO PARTS LOCATED AT 1007 W FAYETTE AVE, IDOT HAS AGREED TO THE FOLLOWING ITEMS:

1. THE CONTRACTOR WILL RELINQUISH THE TEMPORARY EASEMENT 30 DAYS AFTER THE BUILDING IS REMOVED. THIS EXCLUDES A 5 FOOT TEMPORARY EASEMENT ALONG THE PERIMETER FOR WORKING ROOM. THE 5 FOOT TEMPORARY EASEMENT LASTS 5 YEARS OR WHENEVER THE PROJECT IS COMPLETED, WHICHEVER IS SOONER.
2. THE BUILDING WILL BE REMOVED BEFORE 1/1/2024.
3. O'REILLY'S CAN REMAIN IN THE CURRENT BUILDING UNTIL MARCH 1ST, 2023.
4. ACCESS TO THE BUSINESS FROM FAYETTE AVENUE WILL BE MAINTAINED AT ALL TIMES.

THE FOLLOWING STANDARDS ARE A PART OF THESE PLANS AND ARE INCLUDED FOLLOWING THE LAST NUMBERED SHEET OF THE PLANS.

STD. NO.	DESCRIPTION
000001-08	STANDARD SYMBOLS, ABBREVIATIONS, AND PATTERNS
001001-02	AREAS OF REINFORCEMENT BARS
001006	DECIMAL OF AN INCH AND OF A FOOT
280001-07	TEMPORARY EROSION CONTROL SYSTEMS
420001-10	PAVEMENT JOINTS
420101-07	24' JOINTED PCC PAVEMENT
420106-07	36' JOINTED PCC PAVEMENT
420111-04	PCC PAVEMENT ROUNDOUTS
424001-11	PERPENDICULAR CURB RAMPS FOR SIDEWALKS
424016-05	MID-BLOCK CURB RAMPS FOR SIDEWALKS
424026-03	ENTRANCE / ALLEY PEDESTRIAN CROSSING
542606-02	REINFORCED CONCRETE PIPE TEE
602301-04	INLET - TYPE A
602306-03	INLET - TYPE B
602401-07	PRECAST MANHOLE TYPE A 4' DIAMETER
602402-03	PRECAST MANHOLE TYPE A 5' DIAMETER
602406-11	PRECAST MANHOLE TYPE A 6' DIAMETER
602411-09	PRECAST MANHOLE TYPE A 7' DIAMETER
602601-06	PRECAST REINFORCED CONCRETE FLAT SLAB TOP
602701-02	MANHOLE STEPS
604001-05	FRAME AND LIDS TYPE 1
604006-05	FRAME AND GRATE TYPE 3
604036-03	GRATE TYPE 8
604066-02	FRAME AND LID TYPE 15
606001-08	CONCRETE CURB TYPE B AND COMBINATOR CONCRETE CURB AND GUTTER
606301-04	PC CONCRETE ISLANDS AND MEDIANS
606306-04	CORRUGATED PC CONCRETE MEDIANS
667101-02	PERMANENT SURVEY MARKERS
701001-02	OFF-ROAD OPERATIONS, 2L, 2W, MORE THAN 15' AWAY
701006-05	OFF-ROAD OPERATIONS, 2L, 2W, 15' TO 24" FROM PAVEMENT EDGE
701011-04	OFF-RD MOVING OPERATIONS 2L, 2W, DAY ONLY
701201-05	LANE CLOSURE, 2L, 2W, DAY ONLY, FOR SPEEDS >= 45 MPH
701206-05	LANE CLOSURE, 2L, 2W, NIGHT ONLY, FOR SPEEDS >= 45 MPH
701301-04	LANE CLOSURE, 2L, 2W, SHORT TIME OPERATIONS
701306-04	LANE CLOSURE, 2L, 2W, SLOW MOVING OPERATIONS DAY ONLY, FOR SPEEDS >= 45 MPH
701311-03	LANE CLOSURE 2L, 2W MOVING OPERATIONS-DAY ONLY
701427-05	LANE CLOSURE, MULTILANE, INTERMITTENT OR MOVING OPERATION, FOR SPEEDS <= 45 MPH
701602-10	URBAN LANE CLOSURE, MULTILANE, 2W WITH BIDIRECTIONAL LEFT TURN LANE
701606-10	URBAN SINGLE LANE CLOSURE, MULTILANE, 2W WITH MOUNTABLE MEDIAN
701611-01	URBAN HALF ROAD CLOSURE, MULTILANE, 2W WITH MOUNTABLE MEDIAN
701701-10	URBAN LANE CLOSURE, MULTILANE INTERSECTION
701801-06	SIDEWALK, CORNER OR CROSSWALK CLOSURE
701901-08	TRAFFIC CONTROL DEVICES
720001-01	SIGN PANEL MOUNTING DETAILS
720006-04	SIGN PANEL ERECTION DETAILS
720011-01	METAL POSTS FOR SIGNS, MARKERS & DELINEATORS
728001-01	TELESCOPING STEEL SIGN SUPPORT
729001-01	APPLICATIONS OF TYPES A & B METAL POSTS (FOR SIGNS & MARKERS)
731001-01	BASE FOR TELESCOPING STEEL SIGN SUPPORT
780001-05	TYPICAL PAVEMENT MARKINGS
781001-04	TYPICAL APPLICATIONS RAISED REFLECTIVE PAVEMENT MARKERS
782001-01	CURB REFLECTORS
805001-01	ELECTRICAL SERVICE INSTALLATION DETAILS
814001-03	HANDHOLES
814006-03	DOUBLE HANDHOLES
821101-02	LUMINAIRE WIRING IN POLE
825001-04	LIGHTING CONTROLLER, POLE MOUNTED, 240V
825021-04	LIGHTING CONTROLLER, BASE MOUNTED, 240V
830001-03	LIGHT POLE ALUMINUM MAST ARM
830026-01	TEMPORARY ROADWAY LIGHTING
836001-04	LIGHT POLE FOUNDATION
857001-01	STANDARD PHASE DESIGNATION DIAGRAMS AND PHASE SEQUENCES
862001-01	UNINTERRUPTABLE POWER SUPPLY (UPS)
873001-02	TRAFFIC SIGNAL GROUNDING & BONDING
876001-04	PEDESTRIAN PUSH BUTTON POST
877001-08	STEEL MAST ARM ASSEMBLY AND POLE 16' THROUGH 55'
877011-10	STEEL COMBINATION MAST ARM ASSEMBLY AND POLE 16' THROUGH 55'
877012-07	STEEL COMBINATION MAST ARM ASSEMBLY AND POLE 56' THROUGH 75'
878001-11	CONCRETE FOUNDATION DETAILS
880006-01	TRAFFIC SIGNAL MOUNTING DETAILS
886001-01	DETECTOR LOOP INSTALLATIONS
886006-01	TYPICAL LAYOUT FOR DETECTION LOOPS

STANDARDS CONTINUED

604031-03	GRATE, TYPE 7
701001-02	OFF-ROAD OPERATIONS, 2L, 2W, MORE THAN 15' AWAY
701006-05	OFF-ROAD OPERATIONS, 2L, 2W, 15' TO 24" FROM PAVEMENT EDGE
720016-04	MAST ARM MOUNTED STREET NAME SIGNS
880001-01	SPAN WIRE MOUNTED SIGNALS AND FLASHING BEACON INSTALLATION

INDEX OF SHEETS

SHEET NO.	ITEM
1	COVER SHEET
2	INDEX OF SHEETS, HIGHWAY STANDARDS & GENERAL NOTES
3-26	SUMMARY OF QUANTITIES
27-42	TYPICAL CROSS SECTIONS
43-53	SCHEDULES OF QUANTITIES
54-56	ALIGNMENTS
57-64	PLAN AND PROFILE SHEETS - FAYETTE AVE
65	PLAN AND PROFILE SHEETS - RANEY ST
66-69	PLAN AND PROFILE SHEETS - HENRIETTA ST
70	PLAN AND PROFILE SHEETS - MAPLE ST
71-75	BUILDING AND PARKING LOT REMOVAL SHEETS
76-103	STAGE CONSTRUCTION PLANS
104-174	ADA PLANS
175	DRAINAGE STRUCTURE POINTS OF GRADE
176-195	STORM SEWER SCHEMATICS & SCHEDULES
196-200	RIGHT OF WAY PLANS
201-212	GEOMETRIC PLAN SHEETS
213-215	INTERSECTION DETAILS
216-226	PAVEMENT JOINTS
227-241	PAVEMENT MARKING DETAILS
242-294	TRAFFIC SIGNAL SHEETS
295-301	SIGNING DETAILS
302-305	SIGNING MAST ARM DETAILS
306-329	HIGHWAY LIGHTING
330-332	JUNCTION BOX DETAILS
333	URBAN ENTRANCE DETAIL
334-337	DISTRICT 7 MISC DETAILS
338-341	DISTRICT 7 PAVEMENT MARKING DETAILS
342-367	CROSS SECTIONS - FAYETTE AVE
368-369	CROSS SECTIONS - RANEY ST
370-381	CROSS SECTIONS - HENRIETTA ST
382-385	CROSS SECTIONS - MAPLE ST

THE FOLLOWING MIXTURE REQUIREMENTS ARE APPLICABLE TO THIS PROJECT:

LOCATION(S)	MIXTURE USE(S)	PG	DESIGN AIR VOIDS	MIXTURE COMPOSITION	FRICTION AGGREGATE	MIXTURE WEIGHT	QUALITY MANAGEMENT PROGRAM	SUBLOT SIZE	MATERIAL TRANSFER DEVICE (REQUIRED?)
TEMPORARY PAVEMENT	HOT-MIX ASPHALT SURFACE COURSE, IL-9.5, MIX "C"	PG 64-22	4.0% @ N=70	IL - 9.5	MIXTURE C	N70	QC/QA	N/A	N/A
INCIDENTAL	INCIDENTAL HOT-MIX ASPHALT SURFACING	PG 64-22	4.0% @ N=70	IL - 9.5	MIXTURE C	N70	QC/QA	N/A	N/A

MODEL: MODELNAME\$
FILE NUMBER: 31111

USER NAME = \$USERS\$	DESIGNED -	REVISED -
	DRAWN -	REVISED -
PLOT SCALE = \$SCALE\$	CHECKED -	REVISED -
PLOT DATE = \$DATE\$	DATE -	REVISED -

**STATE OF ILLINOIS
DEPARTMENT OF TRANSPORTATION**

**INDEX OF SHEETS &
HIGHWAY STANDARDS**

SCALE: SHEET OF SHEETS STA. TO STA.

F.A.P. RTE.	SECTION	COUNTY	TOTAL SHEETS	SHEET NO.
95	(182)R	Effingham	385	2
			CONTRACT NO. 74212	
ILLINOIS FED. AID PROJECT				

REV. - MS

SUMMARY OF QUANTITIES			TOTAL QUANTITIES	CONSTRUCTION TYPE CODE								
CODE NO	ITEM	UNIT		URBAN 80% FEDERAL 20% STATE 0003	URBAN 80% FEDERAL 20% STATE ADDITIONAL LANE 0003	URBAN 80% FED 20% CITY LIGHTING PREEMPTION SCHOOL CROSSING 0021	URBAN 80% FEDERAL 10% STATE 10% CITY SIGNALS 0021	URBAN 80% FEDERAL 20% STATE HENRIETTA SIGNALS 0021				
42000501	PORTLAND CEMENT CONCRETE PAVEMENT 10" (JOINTED)	SO YD	40402	27069	13333							
42300200	PORTLAND CEMENT CONCRETE DRIVEWAY PAVEMENT, 6 INCH	SO YD	229	229								
42300400	PORTLAND CEMENT CONCRETE DRIVEWAY PAVEMENT, 8 INCH	SO YD	3422	3422								
42400200	PORTLAND CEMENT CONCRETE SIDEWALK 5 INCH	SO FT	62244	62244								
42400300	PORTLAND CEMENT CONCRETE SIDEWALK 6 INCH	SO FT	6502	6502								
42400800	DETECTABLE WARNINGS	SO FT	1224	1224								
44000200	DRIVEWAY PAVEMENT REMOVAL	SO YD	3691	3691								
44000400	GUTTER REMOVAL	FOOT	443	443								
44000500	COMBINATION CURB AND GUTTER REMOVAL	FOOT	13112	13112								
44000600	SIDEWALK REMOVAL	SO FT	54889	54889								
44003100	MEDIAN REMOVAL	SO FT	566	566								
44213204	TIE BARS 3/4"	EACH	4	4								
54216197	REINFORCED CONCRETE PIPE TEE, 21" PIPE WITH 15" RISER	EACH	20	20								

MODEL: Default
 FILE: Mainfile - p:\ultra-new-bee-fwy.com\PIV\DOT\Documents\DOT Office\District 7\Projects\74212\CADD\Drawn\CAD\Sheets\074212-12-12-15-500.dgn

USER NAME = Mona.Steffen	DESIGNED -	REVISED -
	DRAWN -	REVISED -
PLOT SCALE = 100,0000' / in.	CHECKED -	REVISED -
PLOT DATE = 10/27/2022	DATE -	REVISED -

**STATE OF ILLINOIS
DEPARTMENT OF TRANSPORTATION**

SUMMARY OF QUANTITIES			
SCALE:	SHEET	OF	SHEETS
	STA.	TO	STA.

F.A.P. RTE.	SECTION	COUNTY	TOTAL SHEETS	SHEET NO.
95	(182)R	Effingham	385	4
			CONTRACT NO. 74212	
		ILLINOIS FED. AID PROJECT		

SUMMARY OF QUANTITIES			TOTAL QUANTITIES	CONSTRUCTION TYPE CODE								
CODE NO	ITEM	UNIT		URBAN 80% FEDERAL 20% STATE 0003	URBAN 80% FEDERAL 20% STATE ADDITIONAL LANE 0003	URBAN 80% FED 20% CITY LIGHTING PREEMPTION SCHOOL CROSSING 0021	URBAN 80% FEDERAL 10% STATE 10% CITY SIGNALS 0021	URBAN 80% FEDERAL 20% STATE HENRIETTA SIGNALS 0021				
54216555	REINFORCED CONCRETE PIPE TEE, 15" PIPE WITH 15" RISER	EACH	17	17								
54216560	REINFORCED CONCRETE PIPE TEE, 18" PIPE WITH 15" RISER	EACH	22	22								
54216570	REINFORCED CONCRETE PIPE TEE, 24" PIPE WITH 15" RISER	EACH	25	25								
54216580	REINFORCED CONCRETE PIPE TEE, 30" PIPE WITH 15" RISER	EACH	8	8								
54216597	REINFORCED CONCRETE PIPE TEE, 36" PIPE WITH 15" RISER	EACH	10	10								
54216940	REINFORCED CONCRETE PIPE TEE, 24" PIPE WITH 18" RISER	EACH	1	1								
54248510	CONCRETE COLLAR	CU YD	9	9								
550A0330	STORM SEWERS, CLASS A, TYPE 2 10"	FOOT	50	50								
550A0340	STORM SEWERS, CLASS A, TYPE 2 12"	FOOT	159	159								
550A0360	STORM SEWERS, CLASS A, TYPE 2 15"	FOOT	4091	4091								
550A0380	STORM SEWERS, CLASS A, TYPE 2 18"	FOOT	1871	1871								

MODEL: Default
 FILE: \\nafe-pw-backend.com\P\DOT\Documents\DOT Office\Director_7\Project\74212\CADD\Drawings\CAD\Sheets\074212-18-S00.dgn

USER NAME = Mona.Steffen	DESIGNED -	REVISED -
	DRAWN -	REVISED -
PLOT SCALE = 100,0000' / in.	CHECKED -	REVISED -
PLOT DATE = 10/27/2022	DATE -	REVISED -

**STATE OF ILLINOIS
DEPARTMENT OF TRANSPORTATION**

SUMMARY OF QUANTITIES

SCALE: SHEET OF SHEETS STA. TO STA.

F.A.P. RTE.	SECTION	COUNTY	TOTAL SHEETS	SHEET NO.
95	(182)R	Effingham	385	5
			CONTRACT NO. 74212	
			ILLINOIS FED. AID PROJECT	

SUMMARY OF QUANTITIES			TOTAL QUANTITIES	CONSTRUCTION TYPE CODE								
CODE NO	ITEM	UNIT		URBAN 80% FEDERAL 20% STATE 0003	URBAN 80% FEDERAL 20% STATE ADDITIONAL LANE 0003	URBAN 80% FED 20% CITY LIGHTING PREEMPTION SCHOOL CROSSING 0021	URBAN 80% FEDERAL 10% STATE 10% CITY SIGNALS 0021	URBAN 80% FEDERAL 20% STATE HENRIETTA SIGNALS 0021				
550A0400	STORM SEWERS, CLASS A, TYPE 2 21"	FOOT	1308	1308								
550A0410	STORM SEWERS, CLASS A, TYPE 2 24"	FOOT	2479	2479								
550A0430	STORM SEWERS, CLASS A, TYPE 2 30"	FOOT	1006	1006								
550A0450	STORM SEWERS, CLASS A, TYPE 2 36"	FOOT	770	770								
550A0660	STORM SEWERS, CLASS A, TYPE 3 15"	FOOT	16	16								
550A0750	STORM SEWERS, CLASS A, TYPE 3 36"	FOOT	65	65								
550A0770	STORM SEWERS, CLASS A, TYPE 3 42"	FOOT	428	428								
550A0800	STORM SEWERS, CLASS A, TYPE 3 60"	FOOT	42	42								
55100100	STORM SEWER REMOVAL 4"	FOOT	32	32								
55100200	STORM SEWER REMOVAL 6"	FOOT	74	74								
55100300	STORM SEWER REMOVAL 8"	FOOT	10	10								
55100400	STORM SEWER REMOVAL 10"	FOOT	284	284								
55100500	STORM SEWER REMOVAL 12"	FOOT	772	772								
55100700	STORM SEWER REMOVAL 15"	FOOT	2004	2004								

MODEL: Default
 FILE: Mainfile: p:\ultra\paw_benefits.com\PIV\DOT\Documents\DOT_Offices\Director_7\Projects\74212\CADD\Drawings\CAD\Sheets\DOT74212-18-500.dwg

USER NAME = Mona.Steffen	DESIGNED -	REVISED -
	DRAWN -	REVISED -
PLOT SCALE = 100,0000 ' / in.	CHECKED -	REVISED -
PLOT DATE = 10/27/2022	DATE -	REVISED -

STATE OF ILLINOIS
DEPARTMENT OF TRANSPORTATION

SUMMARY OF QUANTITIES			
SCALE:	SHEET	OF	SHEETS
	STA.	TO	STA.

F.A.P. RTE.	SECTION	COUNTY	TOTAL SHEETS	SHEET NO.
95	(182)R	Effingham	385	6
			CONTRACT NO. 74212	
ILLINOIS FED. AID PROJECT				

SUMMARY OF QUANTITIES			TOTAL QUANTITIES	CONSTRUCTION TYPE CODE								
CODE NO	ITEM	UNIT		URBAN 80% FEDERAL 20% STATE 0003	URBAN 80% FEDERAL 20% STATE ADDITIONAL LANE 0003	URBAN 80% FED 20% CITY LIGHTING PREEMPTION SCHOOL CROSSING 0021	URBAN 80% FEDERAL 10% STATE 10% CITY SIGNALS 0021	URBAN 80% FEDERAL 20% STATE HENRIETTA SIGNALS 0021				
55100900	STORM SEWER REMOVAL 18"	FOOT	1421	1421								
55101100	STORM SEWER REMOVAL 21"	FOOT	54	54								
55101200	STORM SEWER REMOVAL 24"	FOOT	1015	1015								
55101400	STORM SEWER REMOVAL 30"	FOOT	246	246								
55101800	STORM SEWER REMOVAL 42"	FOOT	921	921								
60218300	MANHOLES, TYPE A, 4' -DIAMETER, TYPE 1 FRAME, OPEN LID	EACH	3	3								
60218400	MANHOLES, TYPE A, 4' -DIAMETER, TYPE 1 FRAME, CLOSED LID	EACH	30	30								
60218500	MANHOLES, TYPE A, 4' -DIAMETER, TYPE 3 FRAME AND GRATE	EACH	2	2								
60219000	MANHOLES, TYPE A, 4' -DIAMETER, TYPE 8 GRATE	EACH	6	6								
60219500	MANHOLES, TYPE A, 4' -DIAMETER, TYPE 15 FRAME AND LID	EACH	1	1								
60221100	MANHOLES, TYPE A, 5' -DIAMETER, TYPE 1 FRAME, CLOSED LID	EACH	32	32								
60221200	MANHOLES, TYPE A, 5' -DIAMETER, TYPE 3 FRAME AND GRATE	EACH	1	1								

MODEL: Default
 FILE NAME: p:\ultra\paw_benefa\com\p\INDOT\Documents\DOT_Offices\Director_7\Projects\74212\CADD\Drawn\CAD\Sheets\074212-18-S00.dgn

USER NAME = Mona.Steffen	DESIGNED -	REVISED -
	DRAWN -	REVISED -
PLOT SCALE = 100,0000 ' / in.	CHECKED -	REVISED -
PLOT DATE = 10/27/2022	DATE -	REVISED -

STATE OF ILLINOIS
DEPARTMENT OF TRANSPORTATION

SUMMARY OF QUANTITIES			
SCALE:	SHEET	OF	SHEETS
	STA.	TO	STA.

F.A.P. RTE.	SECTION	COUNTY	TOTAL SHEETS	SHEET NO.
95	(182)R	Effingham	385	7
CONTRACT NO. 74212				
ILLINOIS FED. AID PROJECT				

SUMMARY OF QUANTITIES			TOTAL QUANTITIES	CONSTRUCTION TYPE CODE								
CODE NO	ITEM	UNIT		URBAN 80% FEDERAL 20% STATE 0003	URBAN 80% FEDERAL 20% STATE ADDITIONAL LANE 0003	URBAN 80% FED 20% CITY LIGHTING PREEMPTION SCHOOL CROSSING 0021	URBAN 80% FEDERAL 10% STATE 10% CITY SIGNALS 0021	URBAN 80% FEDERAL 20% STATE HENRIETTA SIGNALS 0021				
60223800	MANHOLES, TYPE A, 6' -DIAMETER, TYPE 1 FRAME, CLOSED LID	EACH	15	15								
60224030	MANHOLES, TYPE A, 6' -DIAMETER, TYPE 15 FRAME AND LID	EACH	1	1								
60224446	MANHOLES, TYPE A, 7' -DIAMETER, TYPE 1 FRAME, CLOSED LID	EACH	6	6								
60235700	INLETS, TYPE A, TYPE 3 FRAME AND GRATE	EACH	117	117								
60236200	INLETS, TYPE A, TYPE 8 GRATE	EACH	2	2								
60237000	INLETS, TYPE A, TYPE 15 FRAME AND LID	EACH	6	6								
60240220	INLETS, TYPE B, TYPE 3 FRAME AND GRATE	EACH	57	57								
60240301	INLETS, TYPE B, TYPE 8 GRATE	EACH	2	2								
60240320	INLETS, TYPE B, TYPE 15 FRAME AND LID	EACH	15	15								
60255500	MANHOLES TO BE ADJUSTED	EACH	2	2								
60402110	GRATES, TYPE 7	EACH	1	1								
60406100	FRAMES AND LIDS, TYPE 1, CLOSED LID	EACH	1	1								
60500040	REMOVING MANHOLES	EACH	32	32								

MODEL: Default
 FILE: \\mdepc-pw-backend.com\P\W\DOT\Documents\DOT Office\Director_7\Projects\74212\CADD\Drawn\CAD\Sheets\074212-12-12-15-500.dgn

USER NAME = Mona.Steffen	DESIGNED -	REVISED -
	DRAWN -	REVISED -
PLOT SCALE = 100,0000' / in.	CHECKED -	REVISED -
PLOT DATE = 10/27/2022	DATE -	REVISED -

**STATE OF ILLINOIS
DEPARTMENT OF TRANSPORTATION**

SUMMARY OF QUANTITIES			
SCALE:	SHEET	OF	SHEETS
	STA.	TO	STA.

F.A.P. RTE.	SECTION	COUNTY	TOTAL SHEETS	SHEET NO.
95	(182)R	Effingham	385	8
			CONTRACT NO. 74212	
ILLINOIS FED. AID PROJECT				

SUMMARY OF QUANTITIES			TOTAL QUANTITIES	CONSTRUCTION TYPE CODE											
CODE NO	ITEM	UNIT		URBAN 80% FEDERAL 20% STATE 0003	URBAN 80% FEDERAL 20% STATE ADDITIONAL LANE 0003	URBAN 80% FED 20% CITY LIGHTING PREEMPTION SCHOOL CROSSING 0021	URBAN 80% FEDERAL 10% STATE 10% CITY SIGNALS 0021	URBAN 80% FEDERAL 20% STATE HENRIETTA SIGNALS 0021							
60500060	REMOVING INLETS	EACH	73	73											
60600605	CONCRETE CURB, TYPE B	FOOT	1259	1259											
60602800	CONCRETE GUTTER, TYPE B	FOOT	365	365											
60603500	COMBINATION CONCRETE CURB AND GUTTER, TYPE B-6.06	FOOT	3437	3437											
60605000	COMBINATION CONCRETE CURB AND GUTTER, TYPE B-6.24	FOOT	13613	13613											
60618300	CONCRETE MEDIAN SURFACE, 4 INCH	SO FT	38	38											
60618320	CONCRETE MEDIAN SURFACE, 6 INCH	SO FT	14246	14246											
60624600	CORRUGATED MEDIAN	SO FT	2546	2546											
61140000	STORM SEWERS (SPECIAL), 8"	FOOT	33	33											
66700205	PERMANENT SURVEY MARKERS, TYPE I	EACH	17	17											
* 66900105	UNDERGROUND STORAGE TANK REMOVAL	EACH	1	1											
* 66900200	NON-SPECIAL WASTE DISPOSAL	CU YD	4100	4100											
* 66900400	SPECIAL WASTE GROUNDWATER DISPOSAL	GALLON	222	222											

MODEL: Default
 FILE NAME: p:\ultra-cw-bee\p\p\DOT Documents\DOT Office\District 7\Project\74212\CADD\Drawn\CAD\Sheets\DOT74212-2-21-2500.dgn

*** SPECIALTY ITEM**

USER NAME = Mona.Steffen	DESIGNED -	REVISED -
	DRAWN -	REVISED -
PLOT SCALE = 100,0000' / in.	CHECKED -	REVISED -
PLOT DATE = 10/27/2022	DATE -	REVISED -

STATE OF ILLINOIS
DEPARTMENT OF TRANSPORTATION

SUMMARY OF QUANTITIES			
SCALE:	SHEET	OF	SHEETS
	STA.	TO	STA.

F.A.P. RTE.	SECTION	COUNTY	TOTAL SHEETS	SHEET NO.
95	(182)R	Effingham	385	9
ILLINOIS FED. AID PROJECT			CONTRACT NO. 74212	

SUMMARY OF QUANTITIES			TOTAL QUANTITIES	CONSTRUCTION TYPE CODE								
CODE NO	ITEM	UNIT		URBAN 80% FEDERAL 20% STATE 0003	URBAN 80% FEDERAL 20% STATE ADDITIONAL LANE 0003	URBAN 80% FED 20% CITY LIGHTING PREEMPTION SCHOOL CROSSING 0021	URBAN 80% FEDERAL 10% STATE 10% CITY SIGNALS 0021	URBAN 80% FEDERAL 20% STATE HENRIETTA SIGNALS 0021				
	72400200	REMOVE SIGN PANEL ASSEMBLY - TYPE B	EACH	23	23							
*	72400500	RELOCATE SIGN PANEL ASSEMBLY - TYPE A	EACH	4	4							
*	72400600	RELOCATE SIGN PANEL ASSEMBLY - TYPE B	EACH	2	2							
*	72400710	RELOCATE SIGN PANEL - TYPE 1	SO FT	21	21							
*	72400720	RELOCATE SIGN PANEL - TYPE 2	SO FT	28	28							
*	72800100	TELESCOPING STEEL SIGN SUPPORT	FOOT	1254	1254							
*	73000100	WOOD SIGN SUPPORT	FOOT	29	29							
*	73100100	BASE FOR TELESCOPING STEEL SIGN SUPPORT	EACH	76	76							
	73600200	REMOVE OVERHEAD SIGN STRUCTURE - CANTILEVER	EACH	3	3							
	73700100	REMOVE GROUND MOUNTED SIGN SUPPORT	EACH	79	79							
	73700300	REMOVE CONCRETE FOUNDATION - OVERHEAD	EACH	3	3							
*	78004600	PREFORMED PLASTIC PAVEMENT MARKING, TYPE D - STANDARD - LETTERS AND SYMBOLS	SO FT	2301	2301							
*	78004620	PREFORMED PLASTIC PAVEMENT MARKING, TYPE D - STANDARD - LINE 4"	FOOT	14165	11733	2432						

REV. - MS

MODEL: Default
 FILE: Mainfile: P:\budget-cw_bentley.com\P\INDOT\Documents\DOT_Offices\District_7\Projects\742.12\CADDData\CAD\Sheets\74212.rpt-SQO.dgn

* SPECIALTY ITEM	USER NAME = Mona.Steffen	DESIGNED -	REVISED -	STATE OF ILLINOIS DEPARTMENT OF TRANSPORTATION	SUMMARY OF QUANTITIES				F.A.P. RTE.	SECTION	COUNTY	TOTAL SHEETS	SHEET NO.
	PLOT SCALE = 100.0000' / in.	DRAWN -	REVISED -						95	(182)R	Effingham	385	11
	PLOT DATE = 10/27/2022	CHECKED -	REVISED -						CONTRACT NO. 74212		ILLINOIS	FED. AID PROJECT	
SCALE:		SHEET	OF	SHEETS	STA.	TO	STA.						

SUMMARY OF QUANTITIES			TOTAL QUANTITIES	CONSTRUCTION TYPE CODE								
CODE NO	ITEM	UNIT		URBAN 80% FEDERAL 20% STATE 0003	URBAN 80% FEDERAL 20% STATE ADDITIONAL LANE 0003	URBAN 80% FED 20% CITY LIGHTING PREEMPTION SCHOOL CROSSING 0021	URBAN 80% FEDERAL 10% STATE 10% CITY SIGNALS 0021	URBAN 80% FEDERAL 20% STATE HENRIETTA SIGNALS 0021				
* 78004630	PREFORMED PLASTIC PAVEMENT MARKING, TYPE D - STANDARD - LINE 6"	FOOT	11087	11087								
* 78004640	PREFORMED PLASTIC PAVEMENT MARKING, TYPE D - STANDARD - LINE 8"	FOOT	1000	1000								
* 78004660	PREFORMED PLASTIC PAVEMENT MARKING, TYPE D - STANDARD - LINE 12"	FOOT	792	792								
* 78004720	PREFORMED PLASTIC PAVEMENT MARKING, TYPE D - STANDARD - LINE 24"	FOOT	1086	1086								
* 78011000	GROOVING FOR RECESSED PAVEMENT MARKING, LETTERS AND SYMBOLS	SO FT	2475	2475								
* 78011025	GROOVING FOR RECESSED PAVEMENT MARKING 5"	FOOT	14165	11733	2432							
* 78011035	GROOVING FOR RECESSED PAVEMENT MARKING 7"	FOOT	11087	11087								
* 78011045	GROOVING FOR RECESSED PAVEMENT MARKING 9"	FOOT	1000	1000								
* 78011065	GROOVING FOR RECESSED PAVEMENT MARKING 13"	FOOT	792	792								
* 78011125	GROOVING FOR RECESSED PAVEMENT MARKING 25"	FOOT	1086	1086								
* 78100100	RAISED REFLECTIVE PAVEMENT MARKER	EACH	412	412								
* 78200020	CURB REFLECTORS	EACH	138	138								

REV. - MS

MODEL: Default
FILE: \\miller-pw-bentley.com\PWIDOT\Documents\DOT_Offices\District_7\Projects\742_12\CAD\data\CAD\sheet\74212.rpt-S00.dgn

* SPECIALTY ITEM

USER NAME = Mona.Steffen	DESIGNED -	REVISED -
PLOT SCALE = 100.0000' / in.	DRAWN -	REVISED -
PLOT DATE = 10/27/2022	CHECKED -	REVISED -
	DATE -	REVISED -

STATE OF ILLINOIS
DEPARTMENT OF TRANSPORTATION

SUMMARY OF QUANTITIES			
SCALE:	SHEET	OF	SHEETS
	STA.		TO STA.

F.A.P. RTE.	SECTION	COUNTY	TOTAL SHEETS	SHEET NO.
95	(182)R	Effingham	385	12
			CONTRACT NO. 74212	
ILLINOIS FED. AID PROJECT				

SUMMARY OF QUANTITIES			TOTAL QUANTITIES	CONSTRUCTION TYPE CODE											
CODE NO	ITEM	UNIT		URBAN 80% FEDERAL 20% STATE 0003	URBAN 80% FEDERAL 20% STATE ADDITIONAL LANE 0003	URBAN 80% FED 20% CITY LIGHTING PREEMPTION SCHOOL CROSSING 0021	URBAN 80% FEDERAL 10% STATE 10% CITY SIGNALS 0021	URBAN 80% FEDERAL 20% STATE HENRIETTA SIGNALS 0021							
78300200	RAISED REFLECTIVE PAVEMENT MARKER REMOVAL	EACH	153	153											
* 80400100	ELECTRIC SERVICE INSTALLATION	EACH	2			2									
* 80500100	SERVICE INSTALLATION, TYPE A	EACH	1			1									
* 81028310	UNDERGROUND CONDUIT, PVC, 3/4" DIA.	FOOT	876				601	275							
* 81028330	UNDERGROUND CONDUIT, PVC, 1 1/4" DIA.	FOOT	26					26							
* 81028340	UNDERGROUND CONDUIT, PVC, 1 1/2" DIA.	FOOT	7153			4	6121	1028							
* 81028350	UNDERGROUND CONDUIT, PVC, 2" DIA.	FOOT	1618			92	976	550							
* 81028360	UNDERGROUND CONDUIT, PVC, 2 1/2" DIA.	FOOT	42					42							
* 81028370	UNDERGROUND CONDUIT, PVC, 3" DIA.	FOOT	70					70							
* 81028390	UNDERGROUND CONDUIT, PVC, 4" DIA.	FOOT	1677				1171	506							
* 81028400	UNDERGROUND CONDUIT, PVC, 5" DIA.	FOOT	367				166	201							
* 81028750	UNDERGROUND CONDUIT, COILABLE NONMETALLIC CONDUIT, 2" DIA.	FOOT	2835			2835									
* 81100500	CONDUIT ATTACHED TO STRUCTURE, 1 1/2" DIA., GALVANIZED STEEL	FOOT	26			26									

MODEL: Default
 FILE NAME: p:\ultra-new-bead\p\p\DOT\Documents\DOT Office\District 7\Project\74212\CADD\Drawings\CAD\Sheets\074212-2-18-25-00.dgn

* SPECIALTY ITEM

USER NAME = Mona.Steffen	DESIGNED -	REVISED -
	DRAWN -	REVISED -
PLOT SCALE = 100,0000' / in.	CHECKED -	REVISED -
PLOT DATE = 10/27/2022	DATE -	REVISED -

STATE OF ILLINOIS
DEPARTMENT OF TRANSPORTATION

SUMMARY OF QUANTITIES
 SCALE: SHEET OF SHEETS STA. TO STA.

F.A.P. RTE.	SECTION	COUNTY	TOTAL SHEETS	SHEET NO.
95	(182)R	Effingham	385	13
ILLINOIS FED. AID PROJECT			CONTRACT NO. 74212	

SUMMARY OF QUANTITIES			TOTAL QUANTITIES	CONSTRUCTION TYPE CODE											
CODE NO	ITEM	UNIT		URBAN 80% FEDERAL 20% STATE 0003	URBAN 80% FEDERAL 20% STATE ADDITIONAL LANE 0003	URBAN 80% FED 20% CITY LIGHTING PREEMPTION SCHOOL CROSSING 0021	URBAN 80% FEDERAL 10% STATE 10% CITY SIGNALS 0021	URBAN 80% FEDERAL 20% STATE HENRIETTA SIGNALS 0021							
* 81400100	HANDHOLE	EACH	50				37	13							
* 81400300	DOUBLE HANDHOLE	EACH	11				6	5							
* 81500100	GULFBOX JUNCTION	EACH	15			2	9	4							
81500130	GULFBOX JUNCTION REMOVAL	EACH	4				4								
* 81603034	UNIT DUCT, 600V, 2-1C NO. 6, 1/C NO. 6 GROUND, (XLP-TYPE USE), 3/4" DIA. POLYETHYLENE	FOOT	865			865									
* 81603100	UNIT DUCT, 600V, 4-1C NO. 6, 1/C NO. 6 GROUND, (XLP-TYPE USE), 1 1/4" DIA. POLYETHYLENE	FOOT	11155			11155									
* 81702110	ELECTRIC CABLE IN CONDUIT, 600V (XLP-TYPE USE) 1/C NO. 10	FOOT	8565			8565									
* 81800230	AERIAL CABLE, 2-1/C NO. 6 WITH MESSENGER WIRE	FOOT	4100			4100									
* 82110008	LUMINAIRE, LED, ROADWAY, OUTPUT DESIGNATION H	EACH	65			65									
* 82110009	LUMINAIRE, LED, ROADWAY, OUTPUT DESIGNATION I	EACH	8			8									
* 82500370	LIGHTING CONTROLLER, BASE MOUNTED, 240VOLT, 200AMP	EACH	1			1									
* 83008600	LIGHT POLE, ALUMINUM, 40 FT. M. H., 15 FT. MAST ARM	EACH	46			46									

MODEL: Default
 FILE NAME: p:\ultra-cw-benefits.com\PIV\DOT\Documents\DOT Office\Director_7\Project\74212\CADD\Drawings\CAD\Sheets\074212-SP-500.dgn

* SPECIALTY ITEM

USER NAME = Mona.Steffen	DESIGNED -	REVISED -
	DRAWN -	REVISED -
PLOT SCALE = 100,0000' / in.	CHECKED -	REVISED -
PLOT DATE = 10/27/2022	DATE -	REVISED -

STATE OF ILLINOIS
DEPARTMENT OF TRANSPORTATION

SUMMARY OF QUANTITIES			
SCALE:	SHEET	OF	SHEETS
	STA.	TO	STA.

F.A.P. RTE.	SECTION	COUNTY	TOTAL SHEETS	SHEET NO.
95	(182)R	Effingham	385	14
ILLINOIS FED. AID PROJECT			CONTRACT NO. 74212	

SUMMARY OF QUANTITIES			TOTAL QUANTITIES	CONSTRUCTION TYPE CODE											
CODE NO	ITEM	UNIT		URBAN 80% FEDERAL 20% STATE 0003	URBAN 80% FEDERAL 20% STATE ADDITIONAL LANE 0003	URBAN 80% FED 20% CITY LIGHTING PREEMPTION SCHOOL CROSSING 0021	URBAN 80% FEDERAL 10% STATE 10% CITY SIGNALS 0021	URBAN 80% FEDERAL 20% STATE HENRIETTA SIGNALS 0021							
* 83600352	LIGHT POLE FOUNDATION, METAL, 11 1/2" BOLT CIRCLE, 8 5/8" X 6'	EACH	49		49										
* 83600356	LIGHT POLE FOUNDATION, METAL, 15" BOLT CIRCLE, 8 5/8" X 6'	EACH	46		46										
84100110	REMOVAL OF TEMPORARY LIGHTING UNIT	EACH	18		18										
84500110	REMOVAL OF LIGHTING CONTROLLER	EACH	1		1										
* 85000200	MAINTENANCE OF EXISTING TRAFFIC SIGNAL INSTALLATION	EACH	5				4	1							
* 85700200	FULL-ACTUATED CONTROLLER AND TYPE IV CABINET	EACH	5				4	1							
* 85800100	FLASHER CONTROLLER	EACH	1		1										
* 86200300	UNINTERRUPTABLE POWER SUPPLY, EXTENDED	EACH	5				4	1							
* 86300300	CONTROLLER CABINET TYPE III	EACH	1					1							
* 87301225	ELECTRIC CABLE IN CONDUIT, SIGNAL NO. 14 30 FOOT	FOOT	7375		224	5329	1822								
* 87301245	ELECTRIC CABLE IN CONDUIT, SIGNAL NO. 14 50 FOOT	FOOT	16440			9267	7173								
* 87301255	ELECTRIC CABLE IN CONDUIT, SIGNAL NO. 14 70 FOOT	FOOT	8570			7878	692								
* 87301305	ELECTRIC CABLE IN CONDUIT, LEAD-IN, NO. 14 1 PAIR	FOOT	16542			9591	6951								

MODEL: Default
 FILE NAME: p:\ultra-new-bee-fwy.com\PIV\DOT\Documents\DOT Office\Director_7\Project\74212\CADD\DATA\CAD\sheet\074212-12-sh-500.dgn

* SPECIALTY ITEM	USER NAME = Mona.Steffen	DESIGNED -	REVISED -
		DRAWN -	REVISED -
	PLOT SCALE = 100,0000' / in.	CHECKED -	REVISED -
	PLOT DATE = 10/27/2022	DATE -	REVISED -

STATE OF ILLINOIS
DEPARTMENT OF TRANSPORTATION

SUMMARY OF QUANTITIES			
SCALE:	SHEET	OF	SHEETS
	STA.	TO	STA.

F.A.P. RTE.	SECTION	COUNTY	TOTAL SHEETS	SHEET NO.
95	(182)R	Effingham	385	15
			CONTRACT NO. 74212	
ILLINOIS FED. AID PROJECT				

SUMMARY OF QUANTITIES			TOTAL QUANTITIES	CONSTRUCTION TYPE CODE											
CODE NO	ITEM	UNIT		URBAN 80% FEDERAL 20% STATE 0003	URBAN 80% FEDERAL 20% STATE ADDITIONAL LANE 0003	URBAN 80% FED 20% CITY LIGHTING PREEMPTION SCHOOL CROSSING 0021	URBAN 80% FEDERAL 10% STATE 10% CITY SIGNALS 0021	URBAN 80% FEDERAL 20% STATE HENRIETTA SIGNALS 0021							
* 87301805	ELECTRIC CABLE IN CONDUIT, SERVICE, NO. 6 2 C	FOOT	1670			23	1197	450							
* 87301900	ELECTRIC CABLE IN CONDUIT, EQUIPMENT GROUNDING CONDUCTOR, NO. 6 1C	FOOT	7224				5090	2134							
* 87502460	TRAFFIC SIGNAL POST, GALVANIZED STEEL 12 FT.	EACH	12				9	3							
* 87502480	TRAFFIC SIGNAL POST, GALVANIZED STEEL 14 FT.	EACH	1					1							
* 87502500	TRAFFIC SIGNAL POST, GALVANIZED STEEL 16 FT.	EACH	11				10	1							
* 87502520	TRAFFIC SIGNAL POST, GALVANIZED STEEL 18 FT.	EACH	8				6	2							
* 87601100	PEDESTRIAN PUSH-BUTTON POST, GALVANIZED STEEL, TYPE I	EACH	23				20	3							
* 87700220	STEEL MAST ARM ASSEMBLY AND POLE, 36 FT.	EACH	1					1							
* 87700240	STEEL MAST ARM ASSEMBLY AND POLE, 40 FT.	EACH	3					3							
* 87700270	STEEL MAST ARM ASSEMBLY AND POLE, 46 FT.	EACH	1				1								
* 87702880	STEEL COMBINATION MAST ARM ASSEMBLY AND POLE 30 FT.	EACH	1				1								
* 87702940	STEEL COMBINATION MAST ARM ASSEMBLY AND POLE 42 FT.	EACH	2				2								

MODEL: Default
 FILE: \\nafe-pw-backend.com\FW\DOT\Documents\DOT Office\Director_7\Project\74212\CADD\Drawn\CAD\Sheets\074212-12-12-15-00.dgn

* SPECIALTY ITEM	USER NAME = Mona.Steffen	DESIGNED -	REVISED -
		DRAWN -	REVISED -
	PLOT SCALE = 100,0000 ' / in.	CHECKED -	REVISED -
	PLOT DATE = 10/27/2022	DATE -	REVISED -

STATE OF ILLINOIS
DEPARTMENT OF TRANSPORTATION

SUMMARY OF QUANTITIES			
SCALE:	SHEET	OF	SHEETS
	STA.	TO	STA.

F.A.P. RTE.	SECTION	COUNTY	TOTAL SHEETS	SHEET NO.
95	(182)R	Effingham	385	16
			CONTRACT NO. 74212	
ILLINOIS FED. AID PROJECT				

SUMMARY OF QUANTITIES			TOTAL QUANTITIES	CONSTRUCTION TYPE CODE								
CODE NO	ITEM	UNIT		URBAN 80% FEDERAL 20% STATE 0003	URBAN 80% FEDERAL 20% STATE ADDITIONAL LANE 0003	URBAN 80% FED 20% CITY LIGHTING PREEMPTION SCHOOL CROSSING 0021	URBAN 80% FEDERAL 10% STATE 10% CITY SIGNALS 0021	URBAN 80% FEDERAL 20% STATE HENRIETTA SIGNALS 0021				
* 87702950	STEEL COMBINATION MAST ARM ASSEMBLY AND POLE 44 FT.	EACH	2				2					
* 87702970	STEEL COMBINATION MAST ARM ASSEMBLY AND POLE 48 FT.	EACH	2				2					
* 87702985	STEEL COMBINATION MAST ARM ASSEMBLY AND POLE 52 FT.	EACH	1				1					
* 87702990	STEEL COMBINATION MAST ARM ASSEMBLY AND POLE 54 FT.	EACH	1				1					
* 87703010	STEEL COMBINATION MAST ARM ASSEMBLY AND POLE 56 FT.	EACH	1				1					
* 87703050	STEEL COMBINATION MAST ARM ASSEMBLY AND POLE 64 FT.	EACH	1				1					
* 87800100	CONCRETE FOUNDATION, TYPE A	FOOT	96				75	21				
* 87800150	CONCRETE FOUNDATION, TYPE C	FOOT	17.5				14	3.5				
* 87800200	CONCRETE FOUNDATION, TYPE D	FOOT	3.5					3.5				
* 87800415	CONCRETE FOUNDATION, TYPE E 36-INCH DIAMETER	FOOT	206	50			156					
* 87800420	CONCRETE FOUNDATION, TYPE E 42-INCH DIAMETER	FOOT	184				84	100				
* 87900200	DRILL EXISTING HANDHOLE	EACH	10				8	2				

MODEL: Default
 FILE NAME: p:\ultra-new-bee-fwy.com\PIV\DOT\Documents\DOT Office\District 7\Project\74212\CADD\Drawn\CAD\sheet\074212-sh-500.dgn

* SPECIALTY ITEM	USER NAME = Mona.Steffen	DESIGNED -	REVISED -
		DRAWN -	REVISED -
	PLOT SCALE = 100,0000' / in.	CHECKED -	REVISED -
	PLOT DATE = 10/27/2022	DATE -	REVISED -

STATE OF ILLINOIS
DEPARTMENT OF TRANSPORTATION

SUMMARY OF QUANTITIES			
SCALE:	SHEET	OF	SHEETS
	STA.	TO	STA.

F.A.P. RTE.	SECTION	COUNTY	TOTAL SHEETS	SHEET NO.
95	(182)R	Effingham	385	17
			CONTRACT NO. 74212	
ILLINOIS FED. AID PROJECT				

SUMMARY OF QUANTITIES			TOTAL QUANTITIES	CONSTRUCTION TYPE CODE								
CODE NO	ITEM	UNIT		URBAN 80% FEDERAL 20% STATE 0003	URBAN 80% FEDERAL 20% STATE ADDITIONAL LANE 0003	URBAN 80% FED 20% CITY LIGHTING PREEMPTION SCHOOL CROSSING 0021	URBAN 80% FEDERAL 10% STATE 10% CITY SIGNALS 0021	URBAN 80% FEDERAL 20% STATE HENRIETTA SIGNALS 0021				
* 88000105	FLASHING BEACON INSTALLATION	EACH	1			1						
* 88040030	SIGNAL HEAD, POLYCARBONATE, LED, 1-FACE, 1-SECTION, POST MOUNTED	EACH	2			2						
* 88040070	SIGNAL HEAD, POLYCARBONATE, LED, 1-FACE, 3-SECTION, BRACKET MOUNTED	EACH	26				18	8				
* 88040090	SIGNAL HEAD, POLYCARBONATE, LED, 1-FACE, 3-SECTION, MAST ARM MOUNTED	EACH	49				33	16				
* 88040110	SIGNAL HEAD, POLYCARBONATE, LED, 1-FACE, 4-SECTION, BRACKET MOUNTED	EACH	15				15					
* 88040120	SIGNAL HEAD, POLYCARBONATE, LED, 1-FACE, 4-SECTION, MAST ARM MOUNTED	EACH	15				15					
* 88040150	SIGNAL HEAD, POLYCARBONATE, LED, 1-FACE, 5-SECTION, BRACKET MOUNTED	EACH	2				1	1				
* 88040160	SIGNAL HEAD, POLYCARBONATE, LED, 1-FACE, 5-SECTION, MAST ARM MOUNTED	EACH	2				1	1				
* 88102825	PEDESTRIAN SIGNAL HEAD, POLYCARBONATE, LED, 1-FACE, BRACKET MOUNTED WITH COUNT DOWN TIMER	EACH	26				18	8				
* 88102845	PEDESTRIAN SIGNAL HEAD, POLYCARBONATE, LED, 2-FACE, BRACKET MOUNTED WITH COUNT DOWN TIMER	EACH	7				7					

MODEL: Default
 FILE NAME: p:\u0002\paw_beaufay.com\PIV\DOT\Documents\DOT Office\Director_7\Project\74212\CADD\Drawn\CAD\Sheets\074212-2-24-2022-500.dgn

* SPECIALTY ITEM	USER NAME = Mona.Steffen	DESIGNED -	REVISED -
		DRAWN -	REVISED -
	PLOT SCALE = 100,0000 ' / in.	CHECKED -	REVISED -
	PLOT DATE = 10/27/2022	DATE -	REVISED -

STATE OF ILLINOIS
DEPARTMENT OF TRANSPORTATION

SUMMARY OF QUANTITIES			
SCALE:	SHEET	OF	SHEETS
	STA.	TO	STA.

F.A.P. RTE.	SECTION	COUNTY	TOTAL SHEETS	SHEET NO.
95	(182)R	Effingham	385	18
CONTRACT NO. 74212				
ILLINOIS FED. AID PROJECT				

SUMMARY OF QUANTITIES			TOTAL QUANTITIES	CONSTRUCTION TYPE CODE											
CODE NO	ITEM	UNIT		URBAN 80% FEDERAL 20% STATE 0003	URBAN 80% FEDERAL 20% STATE ADDITIONAL LANE 0003	URBAN 80% FED 20% CITY LIGHTING PREEMPTION SCHOOL CROSSING 0021	URBAN 80% FEDERAL 10% STATE 10% CITY SIGNALS 0021	URBAN 80% FEDERAL 20% STATE HENRIETTA SIGNALS 0021							
* 88200410	TRAFFIC SIGNAL BACKPLATE, LOUVERED, FORMED PLASTIC	EACH	107				83	24							
* 88500100	INDUCTIVE LOOP DETECTOR	EACH	80				56	24							
* 88600100	DETECTOR LOOP, TYPE I	FOOT	9611				6323	3288							
* 89000100	TEMPORARY TRAFFIC SIGNAL INSTALLATION	EACH	5				4	1							
89500120	REMOVE EXISTING SERVICE INSTALLATION	EACH	5				4	1							
89502375	REMOVE EXISTING TRAFFIC SIGNAL EQUIPMENT	EACH	6				4	2							
89502380	REMOVE EXISTING HANDHOLE	EACH	23				19	4							
89502382	REMOVE EXISTING DOUBLE HANDHOLE	EACH	5				4	1							
89502385	REMOVE EXISTING CONCRETE FOUNDATION	EACH	34				26	8							
89502400	REMOVE EXISTING FLASHING BEACON INSTALLATION COMPLETE	EACH	1			1									
X0324078	CONFLICT MANHOLES	EACH	1	1											
* X0326148	TEMPORARY WOOD POLE, 60 FT., CLASS 4, 15 FT. MAST ARM	EACH	18			18									
* X0326654	ORNAMENTAL LIGHT UNIT, COMPLETE	EACH	49			49									

MODEL: Default
 FILE NAME: p:\ultra-new-beadwy.com\FW\DOT\Documents\DOT Office\District 7\Project\74212\CADD\Drawn\CAD\Sheets\074212-2-21-21-500.dgn

* SPECIALTY ITEM

USER NAME = Mona.Steffen	DESIGNED -	REVISED -
	DRAWN -	REVISED -
PLOT SCALE = 100,0000 ' / in.	CHECKED -	REVISED -
PLOT DATE = 10/27/2022	DATE -	REVISED -

STATE OF ILLINOIS
DEPARTMENT OF TRANSPORTATION

SCALE:		SHEET	OF	SHEETS	STA.	TO STA.
--------	--	-------	----	--------	------	---------

SUMMARY OF QUANTITIES

F.A.P. RTE.	SECTION	COUNTY	TOTAL SHEETS	SHEET NO.
95	(182)R	Effingham	385	19
			CONTRACT NO. 74212	
		ILLINOIS	FED. AID PROJECT	

SUMMARY OF QUANTITIES			TOTAL QUANTITIES	CONSTRUCTION TYPE CODE								
CODE NO	ITEM	UNIT		URBAN 80% FEDERAL 20% STATE 0003	URBAN 80% FEDERAL 20% STATE ADDITIONAL LANE 0003	URBAN 80% FED 20% CITY LIGHTING PREEMPTION SCHOOL CROSSING 0021	URBAN 80% FEDERAL 10% STATE 10% CITY SIGNALS 0021	URBAN 80% FEDERAL 20% STATE HENRIETTA SIGNALS 0021				
X0326694	PLUG EXISTING STORM SEWERS	CU YD	1	1								
X0327116	SOLAR POWER ASSEMBLY	EACH	1					1				
X1200045	TEMPORARY STORM SEWER 15"	FOOT	378	378								
X1200160	CONNECTION TO EXISTING DRAINAGE STRUCTURE	EACH	2	2								
* X1400476	STEEL COMBINATION MAST ARM ASSEMBLY AND POLE 72 FT. WITH DUAL 15 FT. LIGHTING ARM AT 40 FT. MOUNTING HEIGHT	EACH	1					1				
* X1400477	STEEL COMBINATION MAST ARM ASSEMBLY AND POLE 75 FT. WITH DUAL 15 FT. LIGHTING ARM AT 40 FT. MOUNTING HEIGHT	EACH	2					2				
* X1400484	STEEL COMBINATION MAST ARM ASSEMBLY AND POLE 65 FT. WITH DUAL 15 FT. LIGHTING ARM AT 40 FT. MOUNTING HEIGHT	EACH	1					1				
* X1400505	STEEL COMBINATION MAST ARM ASSEMBLY AND POLE 36 FT. WITH DUAL 15 FT. LIGHTING ARM AT 40 FT. MOUNTING HEIGHT	EA	1				1					
* X1400506	STEEL COMBINATION MAST ARM ASSEMBLY AND POLE 64 FT. WITH DUAL 15 FT. LIGHTING ARM AT 40 FT. MOUNTING HEIGHT	EA	1				1					

MODEL: Default
 FILE NAME: p:\ultra-new-beadby.com\PIV\DOT\Documents\DOT Office\District 7\Project\74212\CADD\Drawings\CAD\Sheets\074212-12-sh-500.dgn

* SPECIALTY ITEM	USER NAME = Mona.Steffen	DESIGNED -	REVISED -
		DRAWN -	REVISED -
	PLOT SCALE = 100,0000 ' / in.	CHECKED -	REVISED -
	PLOT DATE = 10/27/2022	DATE -	REVISED -

STATE OF ILLINOIS
DEPARTMENT OF TRANSPORTATION

SUMMARY OF QUANTITIES			
SCALE:	SHEET	OF	SHEETS
	STA.	TO	STA.

F.A.P. RTE.	SECTION	COUNTY	TOTAL SHEETS	SHEET NO.
95	(18Z)R	Effingham	385	20
			CONTRACT NO. 74212	
ILLINOIS FED. AID PROJECT				

SUMMARY OF QUANTITIES			TOTAL QUANTITIES	CONSTRUCTION TYPE CODE								
CODE NO	ITEM	UNIT		URBAN 80% FEDERAL 20% STATE 0003	URBAN 80% FEDERAL 20% STATE ADDITIONAL LANE 0003	URBAN 80% FED 20% CITY LIGHTING PREEMPTION SCHOOL CROSSING 0021	URBAN 80% FEDERAL 10% STATE 10% CITY SIGNALS 0021	URBAN 80% FEDERAL 20% STATE HENRIETTA SIGNALS 0021				
X4022000	TEMPORARY ACCESS (COMMERCIAL ENTRANCE)	EACH	2	2								
X4402020	CONCRETE MEDIAN SURFACE REMOVAL	SO FT	82	82								
X4404000	PARKING LOT PAVEMENT REMOVAL	SO YD	5885	5885								
X4404400	PAVEMENT REMOVAL (SPECIAL)	SO YD	40877	40877								
X6024875	TEMPORARY INLET	EACH	19	19								
X6026050	SANITARY MANHOLES TO BE ADJUSTED	EACH	12	12								
X6028050	TEMPORARY MANHOLE	EACH	3	3								
X6062206	STAMPED COLORED PORTLAND CEMENT CONCRETE MEDIAN SURFACE 6 INCH	SO FT	14246		14246							
X7010216	TRAFFIC CONTROL AND PROTECTION, (SPECIAL)	L SUM	1	1								
X7010238	CHANGEABLE MESSAGE SIGN, SPECIAL	CAL MO	48	48								
X7030025	WET REFLECTIVE TEMPORARY TAPE, TYPE III - LETTERS AND SYMBOLS	SO FT	4139	4139								
X7030030	WET REFLECTIVE TEMPORARY TAPE TYPE III, 4 INCH	FOOT	28329	28329								

MODEL: Default
 FILE NAME: p:\ultra-new-beadby.com\PIV\DOT\Documents\DOT Office\District 7\Project\74212\CAD\Drawings\CAD\Sheets\074212-SPH-S00.dgn

USER NAME = Mona.Steffen	DESIGNED -	REVISED -
	DRAWN -	REVISED -
PLOT SCALE = 100,0000' / in.	CHECKED -	REVISED -
PLOT DATE = 10/27/2022	DATE -	REVISED -

STATE OF ILLINOIS
DEPARTMENT OF TRANSPORTATION

SUMMARY OF QUANTITIES			
SCALE:	SHEET	OF	SHEETS
	STA.	TO	STA.

F.A.P. RTE.	SECTION	COUNTY	TOTAL SHEETS	SHEET NO.
95	(182)R	Effingham	385	21
CONTRACT NO. 74212				
ILLINOIS FED. AID PROJECT				

SUMMARY OF QUANTITIES			TOTAL QUANTITIES	CONSTRUCTION TYPE CODE								
CODE NO	ITEM	UNIT		URBAN 80% FEDERAL 20% STATE 0003	URBAN 80% FEDERAL 20% STATE ADDITIONAL LANE 0003	URBAN 80% FED 20% CITY LIGHTING PREEMPTION SCHOOL CROSSING 0021	URBAN 80% FEDERAL 10% STATE 10% CITY SIGNALS 0021	URBAN 80% FEDERAL 20% STATE HENRIETTA SIGNALS 0021				
* X8775040	STEEL COMBINATION MAST ARM ASSEMBLY AND POLE, 40 FT WITH DUAL 15 FT LIGHTING ARMS AT 40 FT MOUNTING HEIGHT	EACH	1			1						
* X8775058	STEEL COMBINATION MAST ARM ASSEMBLY AND POLE, 58 FT WITH DUAL 15 FT LIGHTING ARMS AT 40 FT MOUNTING HEIGHT	EACH	1			1						
* X8860400	DETECTOR LOOP, SPECIAL	FOOT	142					142				
* X8870300	EMERGENCY VEHICLE PRIORITY SYSTEM	EACH	5				4	1				
XZ004531	FOUNTAIN REMOVAL	L SUM	1	1								
Z0007601	BUILDING REMOVAL NO. 1	L SUM	1	1								
Z0007602	BUILDING REMOVAL NO. 2	L SUM	1	1								
Z0007603	BUILDING REMOVAL NO. 3	L SUM	1	1								
Z0007604	BUILDING REMOVAL NO. 4	L SUM	1	1								
Z0007605	BUILDING REMOVAL NO. 5	L SUM	1	1								
Z0007606	BUILDING REMOVAL NO. 6	L SUM	1	1								
Z0007607	BUILDING REMOVAL NO. 7	L SUM	1	1								

MODEL: Default
 FILE NAME: p:\ultra-cw-benefits.com\PIV\DOT\Documents\DOT Office\District 7\Project\7421\CADD\Drawings\CAD\Sheets\07421-2-sh-500.dgn

* SPECIALTY ITEM	USER NAME = Mona.Steffen	DESIGNED -	REVISED -
		DRAWN -	REVISED -
	PLOT SCALE = 100,0000' / in.	CHECKED -	REVISED -
	PLOT DATE = 10/27/2022	DATE -	REVISED -

STATE OF ILLINOIS
DEPARTMENT OF TRANSPORTATION

SUMMARY OF QUANTITIES			
SCALE:	SHEET	OF	SHEETS
	STA.	TO	STA.

F.A.P. RTE.	SECTION	COUNTY	TOTAL SHEETS	SHEET NO.
95	(182)R	Effingham	385	23
			CONTRACT NO. 74212	
		ILLINOIS FED. AID PROJECT		

SUMMARY OF QUANTITIES			TOTAL QUANTITIES	CONSTRUCTION TYPE CODE								
CODE NO	ITEM	UNIT		URBAN 80% FEDERAL 20% STATE 0003	URBAN 80% FEDERAL 20% STATE ADDITIONAL LANE 0003	URBAN 80% FED 20% CITY LIGHTING PREEMPTION SCHOOL CROSSING 0021	URBAN 80% FEDERAL 10% STATE 10% CITY SIGNALS 0021	URBAN 80% FEDERAL 20% STATE HENRIETTA SIGNALS 0021				
Z0007608	BUILDING REMOVAL NO. 8	L SUM	1	1								
Z0007609	BUILDING REMOVAL NO. 9	L SUM	1	1								
Z0007610	BUILDING REMOVAL NO. 10	L SUM	1	1								
Z0007611	BUILDING REMOVAL NO. 11	L SUM	1	1								
Z0007612	BUILDING REMOVAL NO. 12	L SUM	1	1								
Z0007613	BUILDING REMOVAL NO. 13	L SUM	1	1								
Z0007614	BUILDING REMOVAL NO. 14	L SUM	1	1								
Z0033024	MAINTAIN EXISTING LIGHTING SYSTEM	L SUM	1		1							
Z0048400	RAILROAD CROSSING REMOVAL	EACH	1	1								
* Z0049901	REMOVAL AND DISPOSAL OF NON-FRIABLE ASBESTOS, BUILDING NO. 1	L SUM	1	1								
* Z0049902	REMOVAL AND DISPOSAL OF NON-FRIABLE ASBESTOS, BUILDING NO. 2	L SUM	1	1								
* Z0049903	REMOVAL AND DISPOSAL OF NON-FRIABLE ASBESTOS, BUILDING NO. 3	L SUM	1	1								

MODEL: Default
 FILE NAME: p:\project-new\benefit.com\PIV\DOT\Documents\DOT Office\District 7\Project\74212\CAD\Drawings\CAD\Sheets\DOT74212-SPH-SS00.dgn

* SPECIALTY ITEM	USER NAME = Mona.Steffen	DESIGNED -	REVISED -
		DRAWN -	REVISED -
	PLOT SCALE = 100,0000 ' / in.	CHECKED -	REVISED -
	PLOT DATE = 10/27/2022	DATE -	REVISED -

STATE OF ILLINOIS
DEPARTMENT OF TRANSPORTATION

SUMMARY OF QUANTITIES			
SCALE:	SHEET	OF	SHEETS
	STA.	TO	STA.

F.A.P. RTE.	SECTION	COUNTY	TOTAL SHEETS	SHEET NO.
95	(18Z)R	Effingham	385	24
CONTRACT NO. 74212				
ILLINOIS FED. AID PROJECT				

SUMMARY OF QUANTITIES			TOTAL QUANTITIES	CONSTRUCTION TYPE CODE								
CODE NO	ITEM	UNIT		URBAN 80% FEDERAL 20% STATE 0003	URBAN 80% FEDERAL 20% STATE ADDITIONAL LANE 0003	URBAN 80% FED 20% CITY LIGHTING PREEMPTION SCHOOL CROSSING 0021	URBAN 80% FEDERAL 10% STATE 10% CITY SIGNALS 0021	URBAN 80% FEDERAL 20% STATE HENRIETTA SIGNALS 0021				
* Z0049904	REMOVAL AND DISPOSAL OF NON-FRIABLE ASBESTOS, BUILDING NO. 4	L SUM	1	1								
* Z0049907	REMOVAL AND DISPOSAL OF NON-FRIABLE ASBESTOS, BUILDING NO. 7	L SUM	1	1								
* Z0049908	REMOVAL AND DISPOSAL OF NON-FRIABLE ASBESTOS, BUILDING NO. 8	L SUM	1	1								
* Z0049909	REMOVAL AND DISPOSAL OF NON-FRIABLE ASBESTOS, BUILDING NO. 9	L SUM	1	1								
* Z0049910	REMOVAL AND DISPOSAL OF NON-FRIABLE ASBESTOS, BUILDING NO. 10	L SUM	1	1								
* Z0049911	REMOVAL AND DISPOSAL OF NON-FRIABLE ASBESTOS, BUILDING NO. 11	L SUM	1	1								
* Z0049912	REMOVAL AND DISPOSAL OF NON-FRIABLE ASBESTOS, BUILDING NO. 12	L SUM	1	1								
* Z0049913	REMOVAL AND DISPOSAL OF NON-FRIABLE ASBESTOS, BUILDING NO. 13	L SUM	1	1								
* Z0049914	REMOVAL AND DISPOSAL OF NON-FRIABLE ASBESTOS, BUILDING NO. 14	L SUM	1	1								

MODEL: Default
 FILE NAME: p:\ultra-new-benefits.com\PIV\DOT\Documents\DOT Office\District 7\Projects\74212\CADD\Drawings\CAD\Sheets\074212-14-15-000.dgn

* SPECIALTY ITEM	USER NAME = Mona.Steffen	DESIGNED -	REVISED -
		DRAWN -	REVISED -
	PLOT SCALE = 100,0000' / in.	CHECKED -	REVISED -
	PLOT DATE = 10/27/2022	DATE -	REVISED -

STATE OF ILLINOIS
DEPARTMENT OF TRANSPORTATION

SUMMARY OF QUANTITIES			
SCALE:	SHEET	OF	SHEETS
	STA.	TO	STA.

F.A.P. RTE.	SECTION	COUNTY	TOTAL SHEETS	SHEET NO.
95	(182)R	Effingham	385	25
			CONTRACT NO. 74212	
ILLINOIS FED. AID PROJECT				

EXISTING TYPICAL SECTION FAYETTE AVE

STA 1073+81.37 TO STA 1079+47.00

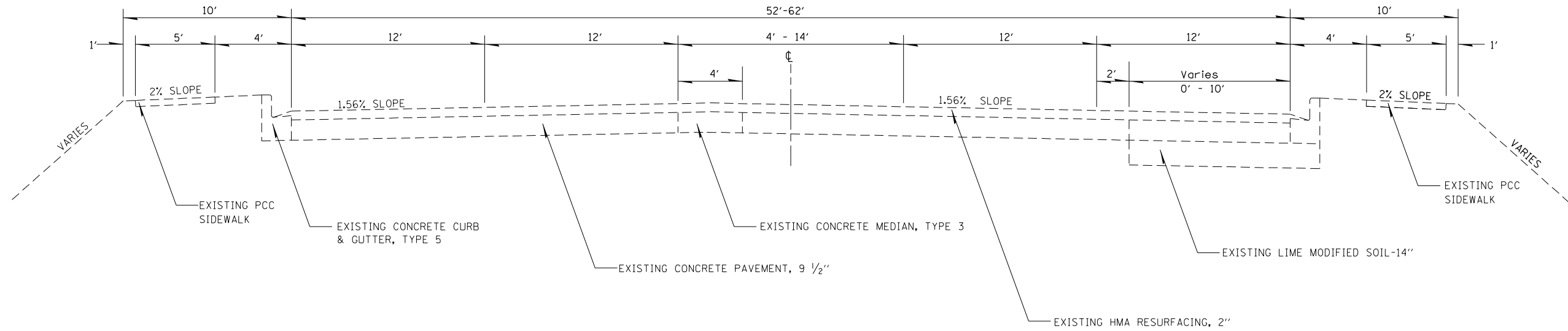

EXISTING TYPICAL SECTION FAYETTE AVE

STA 1079+47.00 TO STA 1082+78.00

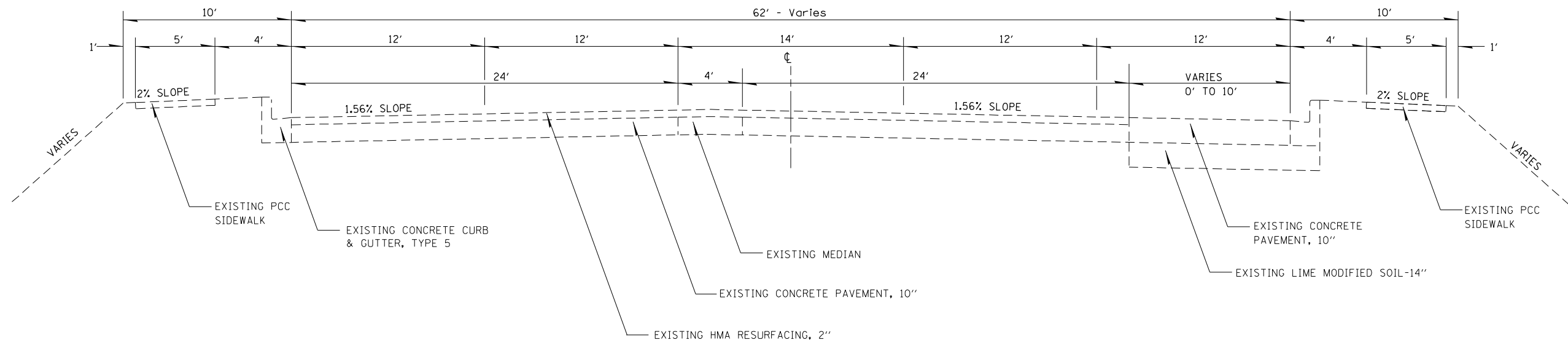

FILE NAME =	USER NAME = Mono.Steffen	DESIGNED -	REVISED -	STATE OF ILLINOIS DEPARTMENT OF TRANSPORTATION	EXISTING TYPICAL SECTIONS				F.A.P. RTE.	SECTION	COUNTY	TOTAL SHEETS	SHEET NO.
p:\dot-pw.bentley.com\PI\DOT\Documents\IDOT Offices\District 7\Projects\74212\CAD\Drawings\0774212-sht-typical.dgn	PLotted SCALE = 40.0000' / in.	CHECKED -	REVISED -						95	(182)R	Effingham	385	27
Default	PLOT DATE = 10/21/2022	DATE -	REVISED -		SCALE: SHEET OF SHEETS STA. TO STA.				CONTRACT NO. 74212				
ILLINOIS FED. AID PROJECT													

EXISTING TYPICAL SECTION FAYETTE AVE

STA 1082+78 TO STA 1083+83

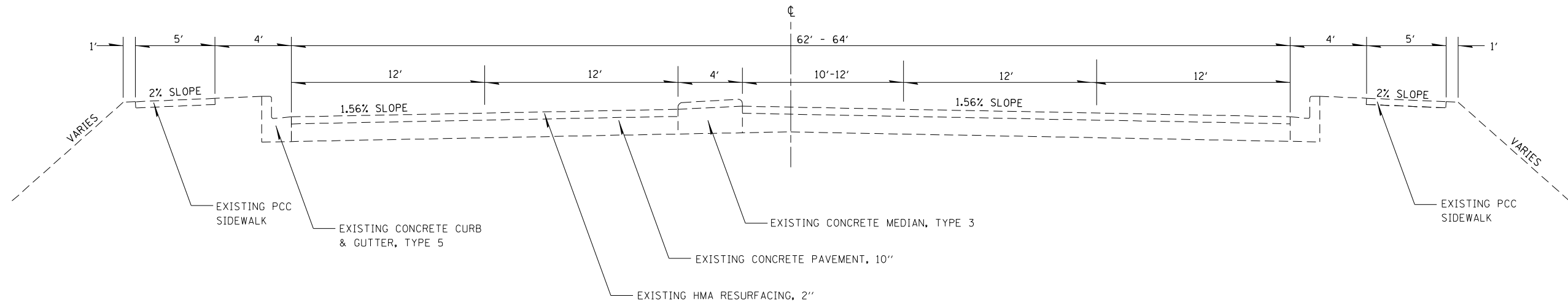

EXISTING TYPICAL SECTION FAYETTE AVE

STA 1083+83 TO STA 1085+16.24 BK=1098+87.93 AH

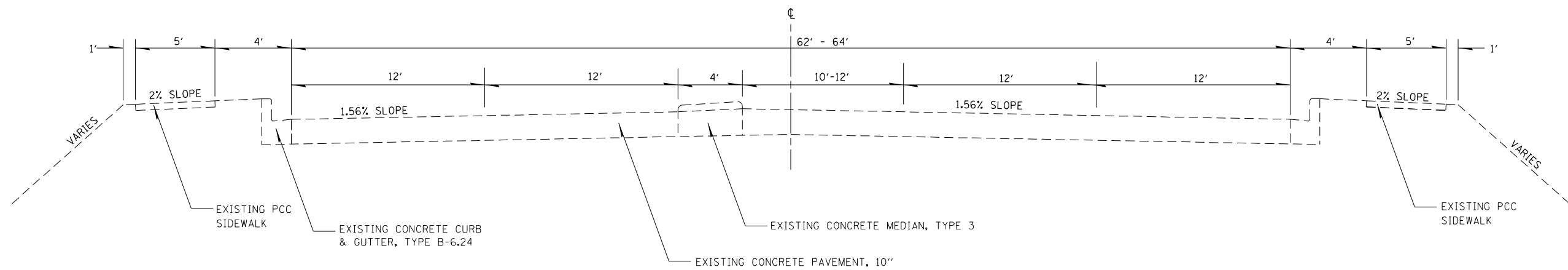

FILE NAME =	USER NAME = Mono.Steffen	DESIGNED -	REVISED -	STATE OF ILLINOIS DEPARTMENT OF TRANSPORTATION	EXISTING TYPICAL SECTIONS				F.A.P. RTE.	SECTION	COUNTY	TOTAL SHEETS	SHEET NO.
p:\dot-pw.bentley.com\PWIDOT\Documents\IDOT Offices\District 7\Projects\74212\CAD\Drawings\0774212-sht-typical.dgn	DRWN	REVISIONS	REVISIONS						95	(182)R	Effingham	385	28
PLOT SCALE = 40.0000' / in.	CHECKED -	REVISIONS	REVISIONS		CONTRACT NO. 74212								
Default	PLOT DATE = 10/21/2022	DATE -	REVISIONS		ILLINOIS FED. AID PROJECT								

EXISTING TYPICAL SECTION FAYETTE AVE
 STA. 1085+16.24 BK=1098+87.93 AH TO STA. 1100+22.27

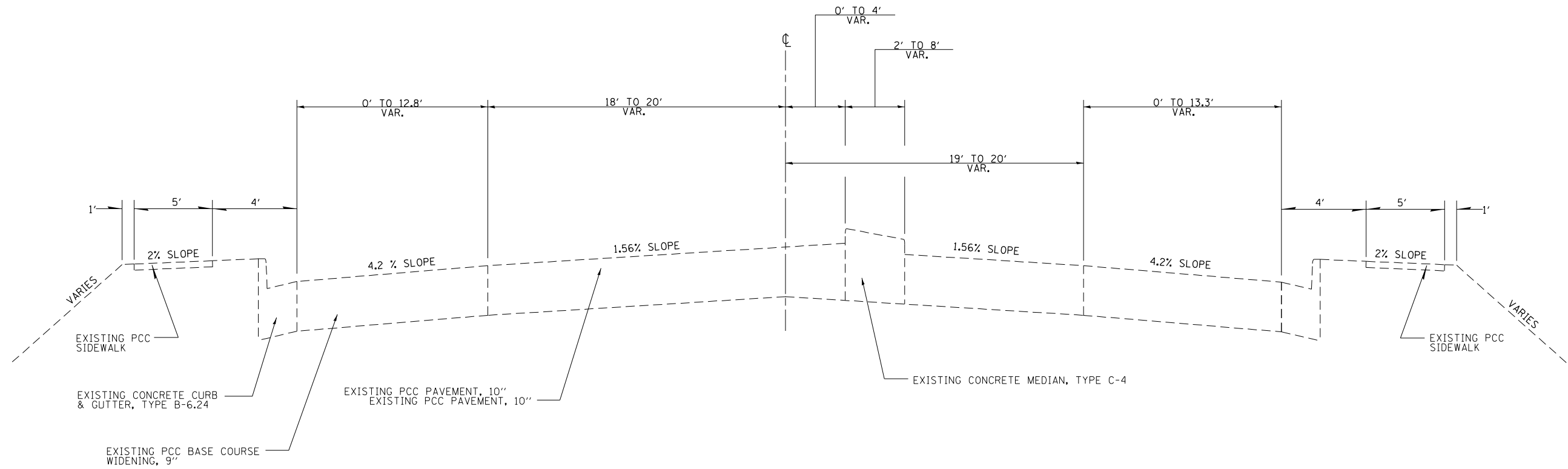

EXISTING TYPICAL SECTION FAYETTE AVE
 STA. 1100+22.27 TO STA. 1101+83.12

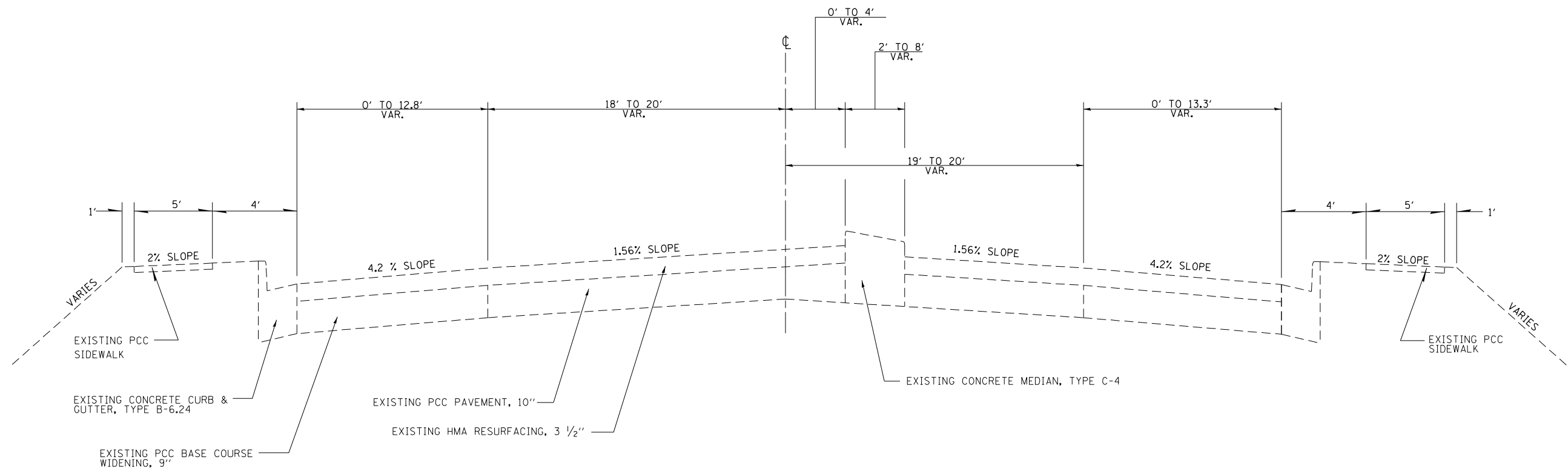

FILE NAME =	USER NAME = Mono.Steffen	DESIGNED -	REVISED -	STATE OF ILLINOIS DEPARTMENT OF TRANSPORTATION	EXISTING TYPICAL SECTIONS			F.A.P. RTE.	SECTION	COUNTY	TOTAL SHEETS	SHEET NO.
p:\dot-pw.bentley.com\PWIDOT\Documents\DOT Offices\District 7\Projects\74212\CAD\Drawings\74212-shr-typical.dgn	DRWN	REVISED -	REVISED -					95	(182)R	Effingham	385	29
Default	PLOT SCALE = 40.0000' / in.	CHECKED -	REVISED -		SCALE: SHEET OF SHEETS STA. TO STA.			CONTRACT NO. 74212				
	PLOT DATE = 10/21/2022	DATE -	REVISED -		ILLINOIS FED. AID PROJECT							

EXISTING TYPICAL SECTION FAYETTE AVE

1121+75.79 TO 1123+39.54

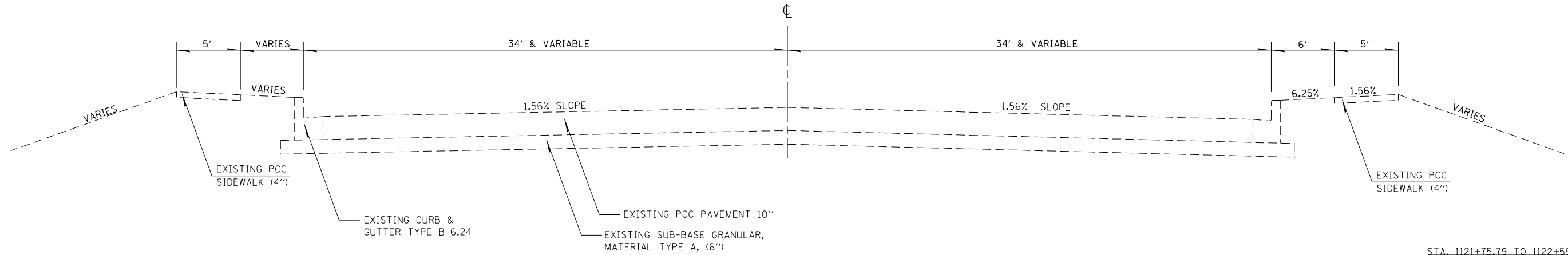

STA. 1121+75.79 TO 1122+59.72

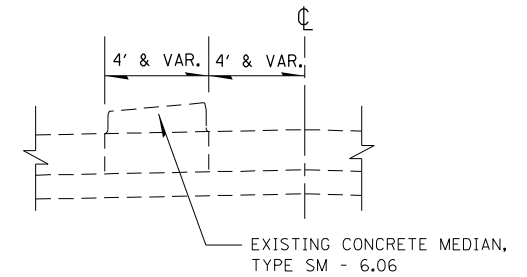

EXISTING TYPICAL SECTION FAYETTE AVE

1123+39.54 TO 1125+15.00

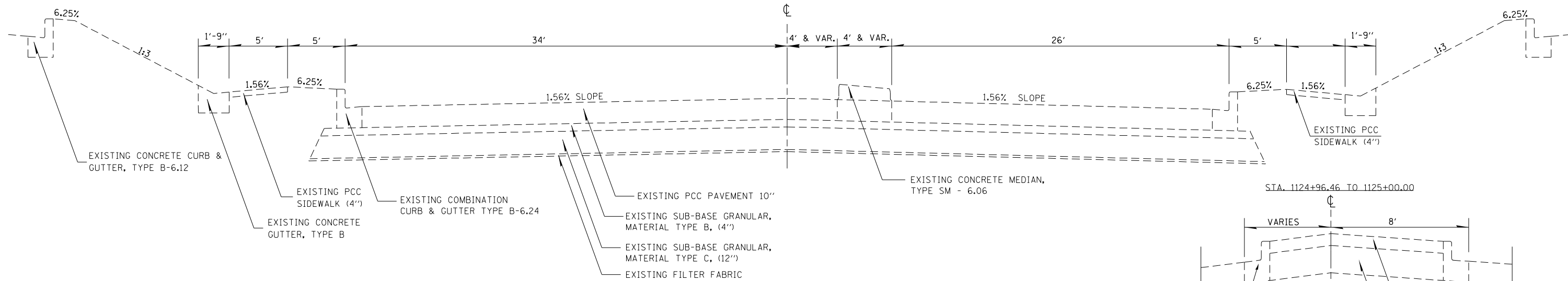

STA. 1124+96.46 TO 1125+00.00

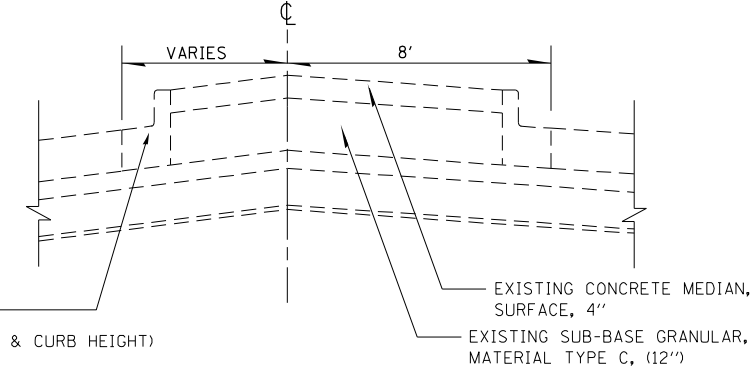

FILE NAME =	USER NAME = Mono.Steffen	DESIGNED -	REVISED -
p:\dot-pw.bentley.com\PWIDOT\Documents\IDOT Offices\District 7\Projects\74212\CAD\Drawings\74212-sht-typical.dgn		CHECKED -	REVISED -
		DATE -	REVISED -
Default	PLOT DATE = 10/21/2022		

**STATE OF ILLINOIS
DEPARTMENT OF TRANSPORTATION**

EXISTING TYPICAL SECTIONS

SCALE: SHEET OF SHEETS STA. TO STA.

F.A.P. RTE.	SECTION	COUNTY	TOTAL SHEETS	SHEET NO.
95	(182)R	Effingham	385	31
CONTRACT NO. 74212			ILLINOIS FED. AID PROJECT	

EXISTING TYPICAL SECTION MAPLE ST

STA. 6+15.64 TO 10+20

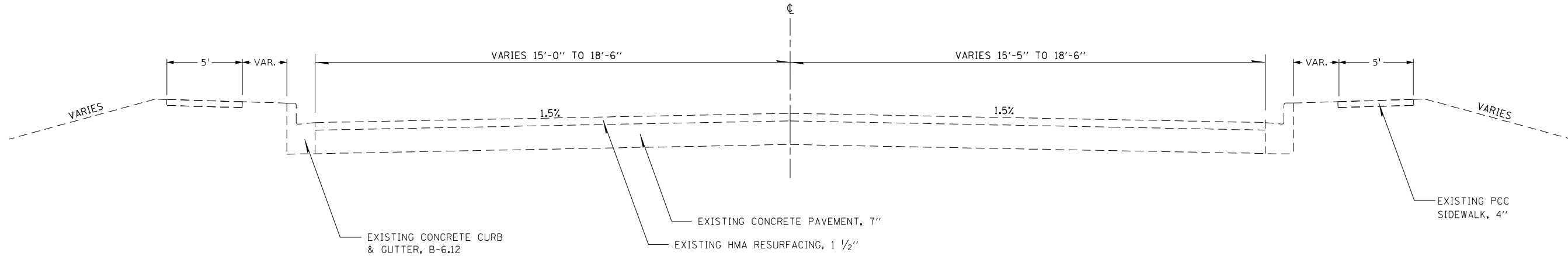

EXISTING TYPICAL SECTION MAPLE ST

STA. 10+20 TO 11+53.60

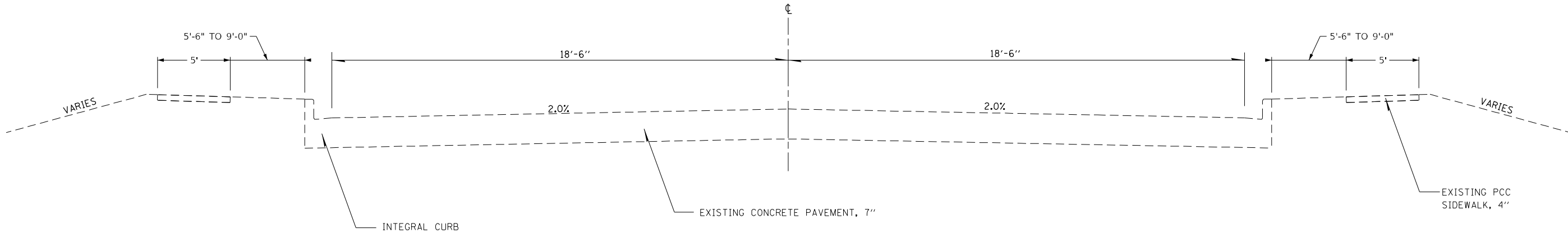

FILE NAME =	USER NAME = Mono.Steffen	DESIGNED -	REVISED -
p:\dot-pw.bentley.com\PWIDOT\Documents\DOT Offices\District 7\Projects\74212\CAD\Drawings\74212-sht-typical.dgn		CHECKED -	REVISED -
Default	PLOT DATE = 10/21/2022	DATE -	REVISED -

STATE OF ILLINOIS
DEPARTMENT OF TRANSPORTATION

EXISTING TYPICAL SECTIONS

SCALE: SHEET OF SHEETS STA. TO STA.

F.A.P. RTE.	SECTION	COUNTY	TOTAL SHEETS	SHEET NO.
95	(182)R	Effingham	385	33
ILLINOIS FED. AID PROJECT			CONTRACT NO. 74212	

PROPOSED TYPICAL SECTION FAYETTE AVE

STATION 1073+81.37 TO 1079+59

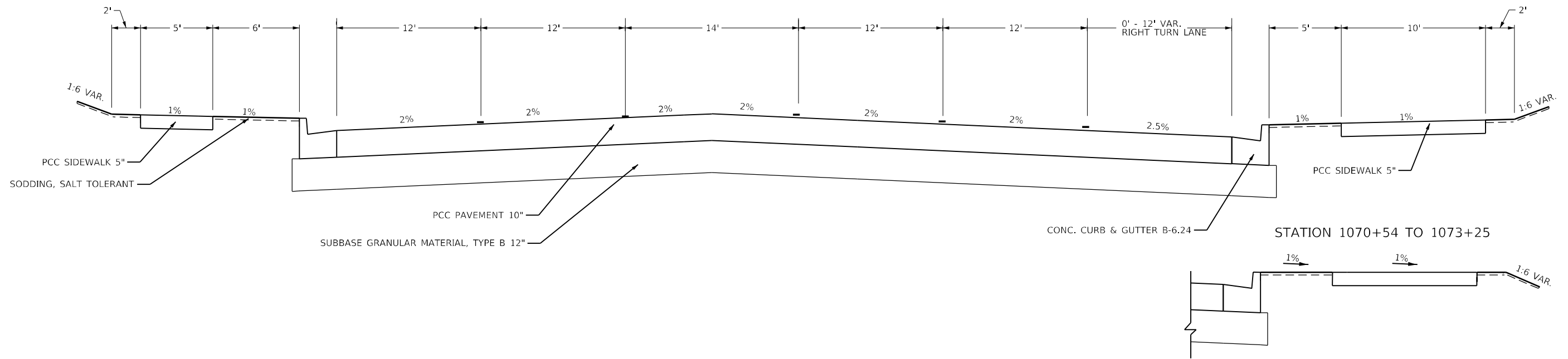

PROPOSED TYPICAL SECTION FAYETTE AVE

STATION 1079+59 TO 1084+28

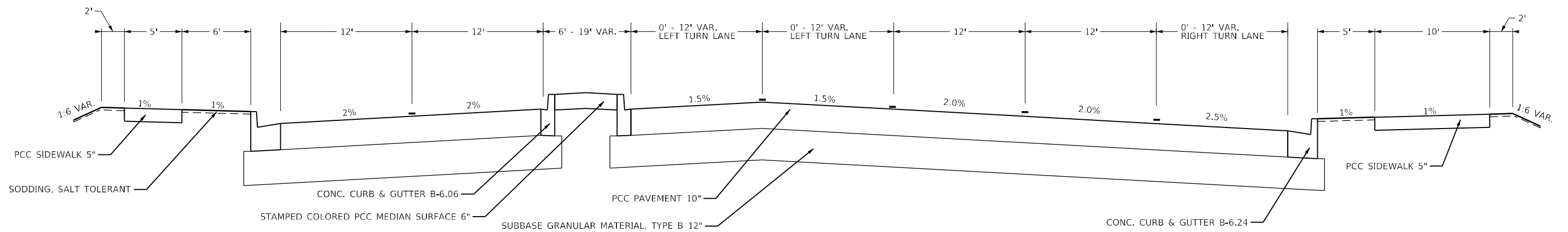

FILE NAME =	USER NAME = Mono.Steffen	DESIGNED -	REVISED -	STATE OF ILLINOIS DEPARTMENT OF TRANSPORTATION	PROPOSED TYPICAL SECTIONS				F.A.P. RTE.	SECTION	COUNTY	TOTAL SHEETS	SHEET NO.
p:\dot-pw.bentley.com\PWIDOT\Documents\DOT Offices\District 7\Projects\74212\CAD\Drawings\74212-sht-typical.dgn	PLOT SCALE = 40.0000' / in.	CHECKED -	REVISED -						95	(182)R	Effingham	385	34
Default	PLOT DATE = 10/21/2022	DATE -	REVISED -		SCALE: SHEET OF SHEETS STA. TO STA.				CONTRACT NO. 74212				
ILLINOIS FED. AID PROJECT													

PROPOSED TYPICAL SECTION FAYETTE AVE

STATION 1084+28 TO 1085+16.24 (BK)

STATION 1098+87.93 (AH) TO 1099+90

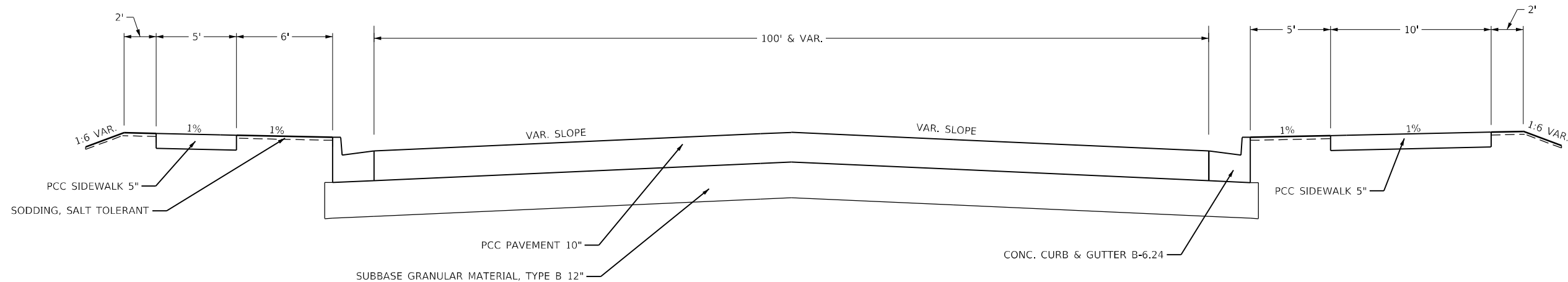

PROPOSED TYPICAL SECTION FAYETTE AVE

STATION 1099+90 TO 1104+53

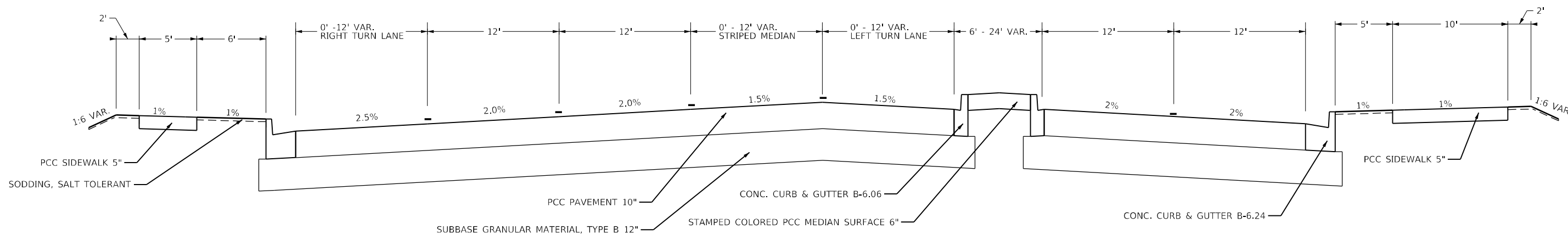

FILE NAME =	USER NAME = Mono.Steffen	DESIGNED -	REVISED -
p:\1\dot-pw.bentley.com\PWIDOT\Documents\IDOT Offices\District 7\Projects\74212\CADD\Drawings\74212-sht-typical.dgn		CHECKED -	REVISED -
Default	PLOT DATE = 10/21/2022	DATE -	REVISED -

STATE OF ILLINOIS
DEPARTMENT OF TRANSPORTATION

PROPOSED TYPICAL SECTIONS

SCALE: SHEET OF SHEETS STA. TO STA.

F.A.P. RTE.	SECTION	COUNTY	TOTAL SHEETS	SHEET NO.
95	(182)R	Effingham	385	35
CONTRACT NO. 74212			ILLINOIS FED. AID PROJECT	

PROPOSED TYPICAL SECTION FAYETTE AVE

STATION 1104+53 TO 1107+06

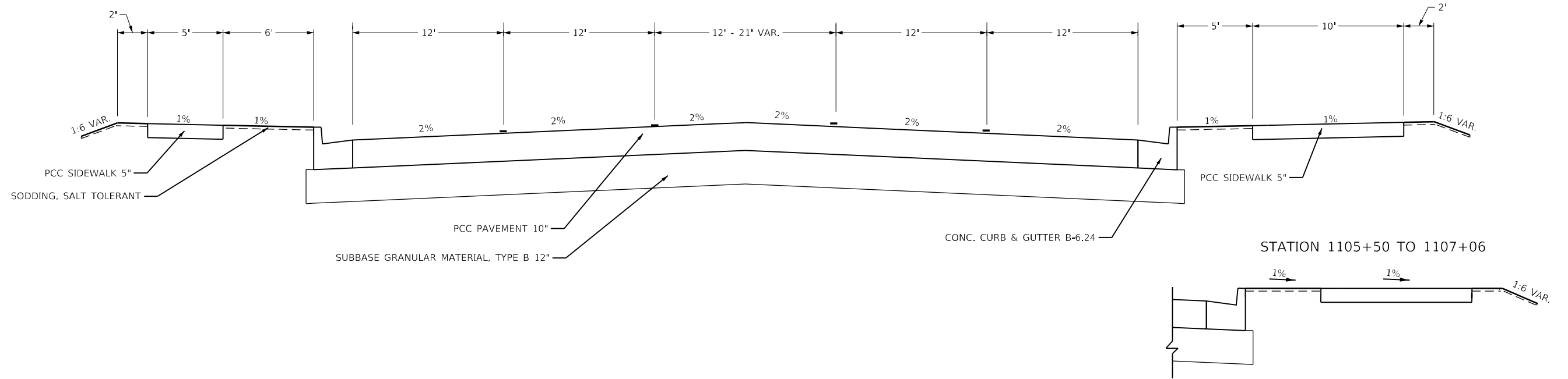

PROPOSED TYPICAL SECTION FAYETTE AVE

STATION 1107+06 TO 1125+15

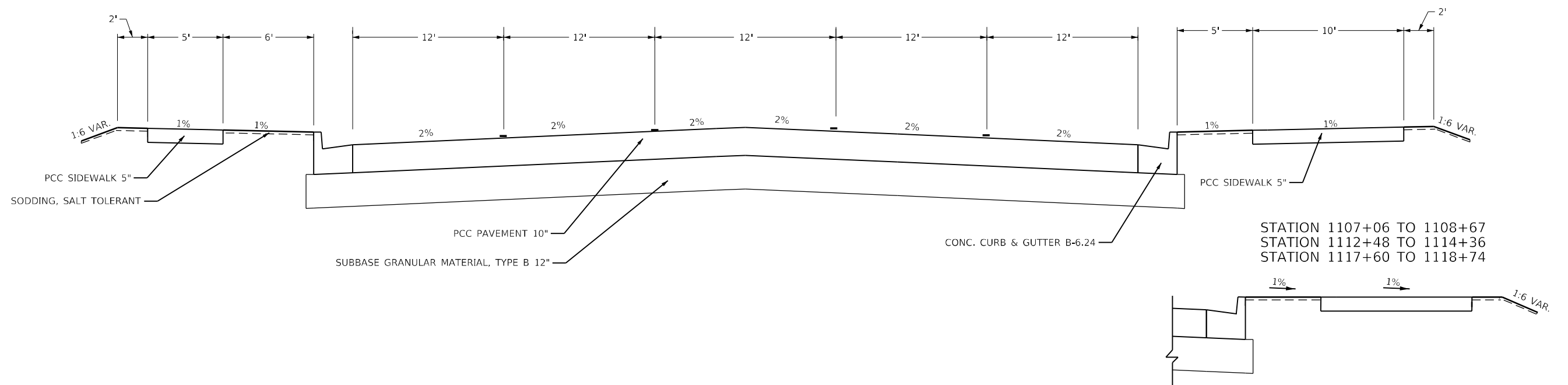

FILE NAME =	USER NAME = Mono.Steffen	DESIGNED -	REVISED -
p:\dot-pw-bentley.com\PWIDOT\Documents\DOT Offices\District 7\Projects\74212\CAD\Drawings\0774212-sht-typical.dgn		CHECKED -	REVISED -
		DATE -	REVISED -
Default	PLOT SCALE = 40.0000' / in.		
	PLOT DATE = 10/21/2022		

STATE OF ILLINOIS
DEPARTMENT OF TRANSPORTATION

PROPOSED TYPICAL SECTIONS

SCALE: SHEET OF SHEETS STA. TO STA.

F.A.P. RTE.	SECTION	COUNTY	TOTAL SHEETS	SHEET NO.
95	(182)R	Effingham	385	36
CONTRACT NO. 74212			ILLINOIS FED. AID PROJECT	

PROPOSED TYPICAL SECTION HENRIETTA ST

STATION 115+35 TO 117+45.50

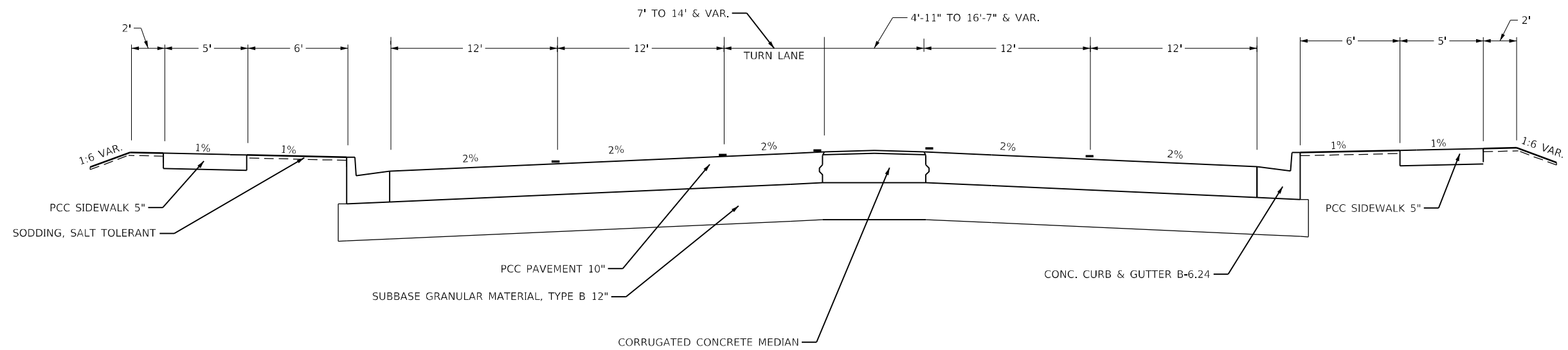

PROPOSED TYPICAL SECTION HENRIETTA ST

STATION 117+45.50 TO 120+65.00

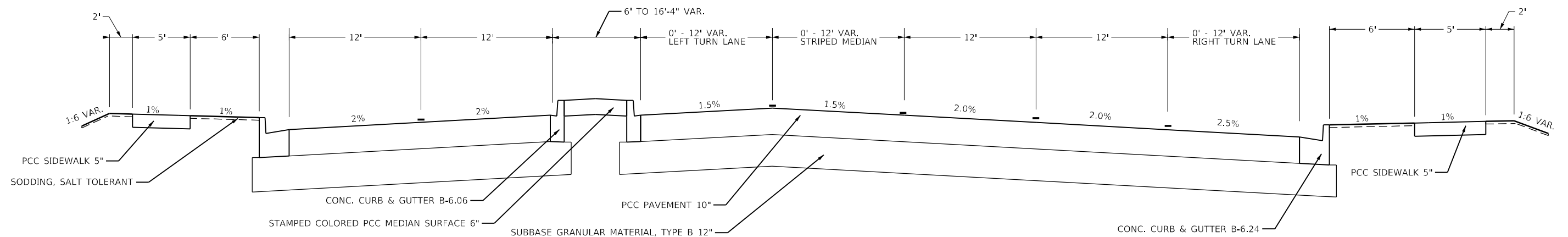

FILE NAME =	USER NAME = Mono.Steffen	DESIGNED -	REVISED -	STATE OF ILLINOIS DEPARTMENT OF TRANSPORTATION	PROPOSED TYPICAL SECTIONS				F.A.P. RTE.	SECTION	COUNTY	TOTAL SHEETS	SHEET NO.
p:\dot-pw.bentley.com\PWIDOT\Documents\DOT Offices\District 7\Projects\74212\CAD\Drawings\0774212-sht-typical.dgn		CHECKED -	REVISED -						95	(182)R	Effingham	385	38
Default	PLOT SCALE = 40.0000' / in.	DATE -	REVISED -		SCALE: SHEET OF SHEETS STA. TO STA.				CONTRACT NO. 74212				
	PLOT DATE = 10/21/2022				ILLINOIS FED. AID PROJECT								

PROPOSED TYPICAL SECTION HENRIETTA ST

STATION 126+51.19 TO 127+76.91

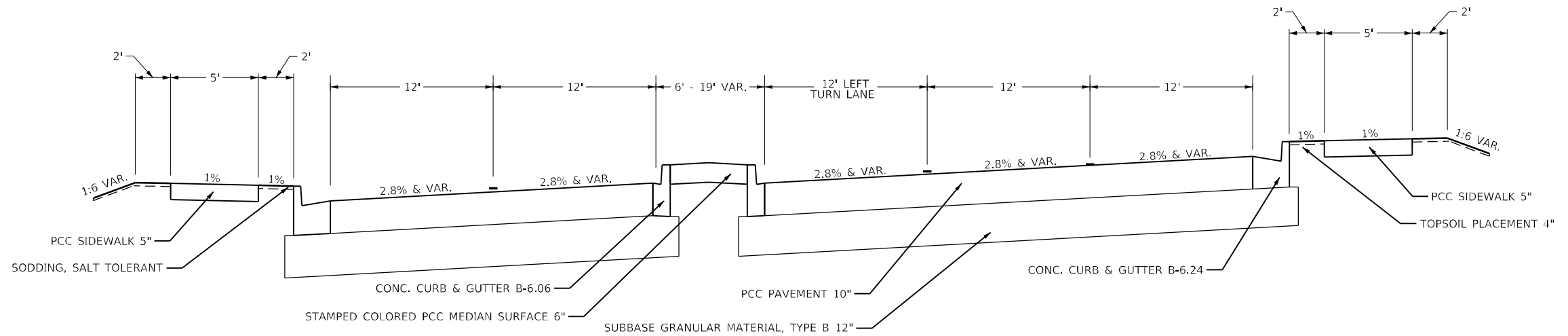

PROPOSED TYPICAL SECTION HENRIETTA ST

STATION 127+76.91 TO 129+00.00

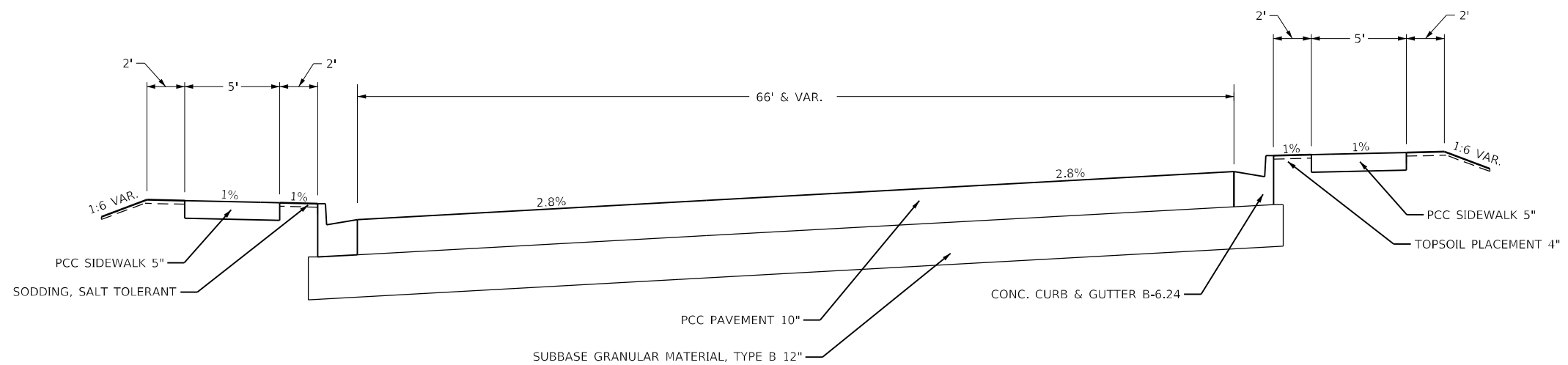

FILE NAME =	USER NAME = Mono.Steffen	DESIGNED -	REVISED -	STATE OF ILLINOIS DEPARTMENT OF TRANSPORTATION	PROPOSED TYPICAL SECTIONS			F.A.P. RTE.	SECTION	COUNTY	TOTAL SHEETS	SHEET NO.
p:\dot-pw.bentley.com\PWIDOT\Documents\DOT Offices\District 7\Projects\74212\CAD\Drawings\74212-shr-typical.dgn	DRWN	REVISIONS	REVISIONS					95	(182)R	Effingham	385	40
Default	PLOT SCALE = 40.0000' / in.	CHECKED -	REVISIONS		CONTRACT NO. 74212			ILLINOIS FED. AID PROJECT				
	PLOT DATE = 10/21/2022	DATE -	REVISIONS		SCALE:	SHEET	OF	SHEETS	STA.	TO	STA.	

PROPOSED TYPICAL SECTION MAPLE ST

STATION 6+15.64 TO 8+72

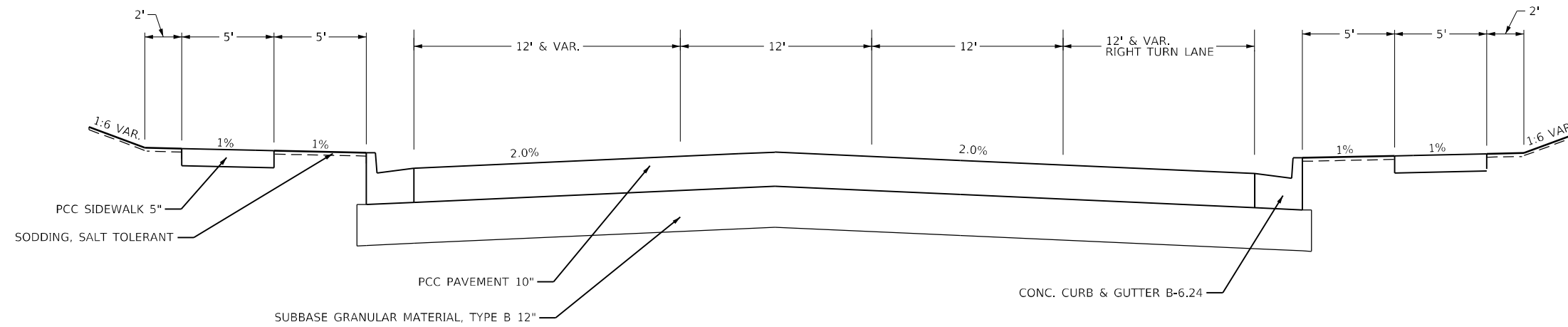

PROPOSED TYPICAL SECTION MAPLE ST

STATION 8+72 TO 10+95

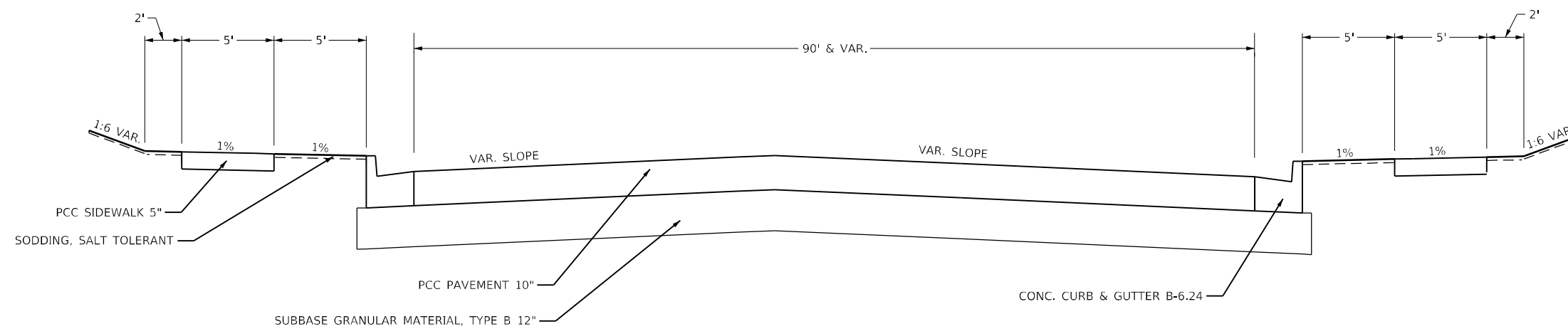

FILE NAME =	USER NAME = Mono.Steffen	DESIGNED -	REVISED -	STATE OF ILLINOIS DEPARTMENT OF TRANSPORTATION	PROPOSED TYPICAL SECTIONS			F.A.P. RTE.	SECTION	COUNTY	TOTAL SHEETS	SHEET NO.
pw:\idot-pw.bentley.com\PWIDOT\Documents\IDOT Offices\District 7\Projects\74212\CAD\Drawings\Drawings\74212-sht-typical.dgn	DRWN	REVISIONS	REVISIONS					95	(182)R	Effingham	385	41
PLOT SCALE = 40.0000' / in.	CHECKED -	REVISIONS	REVISIONS		CONTRACT NO. 74212							
Default	PLOT DATE = 10/21/2022	DATE -	REVISIONS		SCALE:	SHEET OF SHEETS	STA. TO STA.	ILLINOIS FED. AID PROJECT				

PROPOSED TYPICAL SECTION MAPLE ST

STATION 10+95 TO 11+53.60

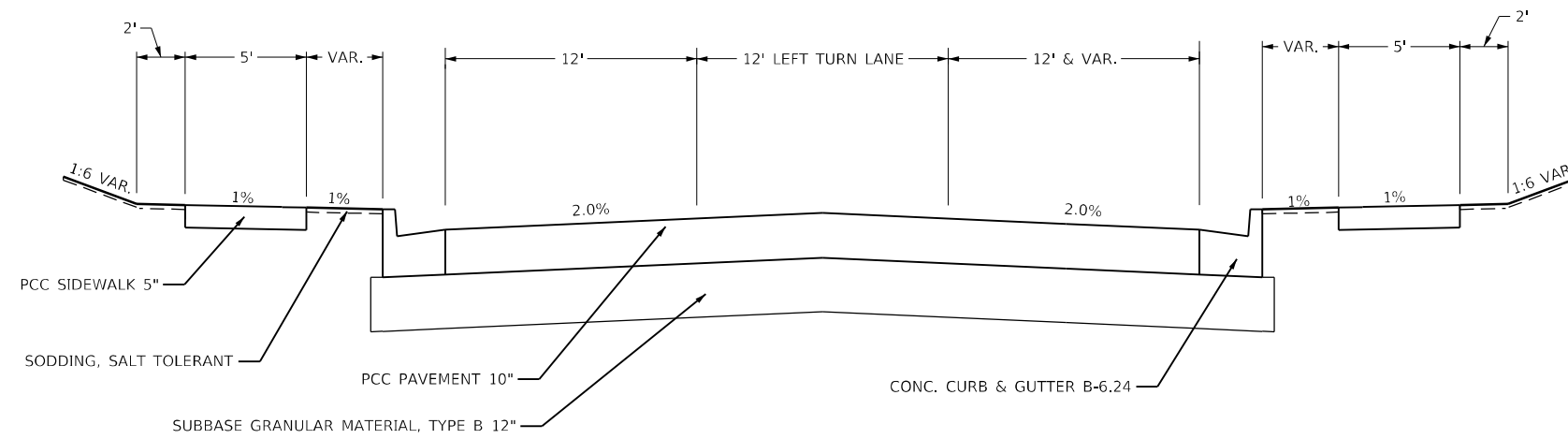

FILE NAME =	USER NAME = Mono.Steffen	DESIGNED -	REVISED -
p:\dot-pw.bentley.com\PWIDOT\Documents\DOT Offices\District 7\Projects\74212\CAD\Drawings\74212-sht-typical.dgn		CHECKED -	REVISED -
Default	PLOT DATE = 10/21/2022	DATE -	REVISED -

**STATE OF ILLINOIS
DEPARTMENT OF TRANSPORTATION**

PROPOSED TYPICAL SECTIONS			
SCALE:	SHEET	OF SHEETS	STA. TO STA.

F.A.P. RTE.	SECTION	COUNTY	TOTAL SHEETS	SHEET NO.
95	(182)R	Effingham	385	42
CONTRACT NO.			74212	
ILLINOIS FED. AID PROJECT				

EARTHWORK SCHEDULE				
LOCATION	EARTH EXCAVATION	EXCAVATION TO BE USED IN EMBANKMENT		EARTHWORK BALANCE WASTE(+) SHORTAGE (-)
		ADJUSTED FOR SHRINKAGE	EMBANKMENT	
	CU YD	CU YD	CU YD	CU YD
FAYETTE AVE	11,359.9	8519.9	2,490.7	6,029.2
RANEY ST	417.2	312.9	6.3	306.6
HENRIETTA ST	6,430.9	4823.2	14.9	4,808.2
MAPLE ST	1,499.4	1124.6	5.0	1,119.6
TOTALS =	19707	14781	2517	12264

SUBBASE GRANULAR MATERIAL, TYPE B 12"	
	SQ YD
TOTAL FAYETTE AVE =	47797.3
TOTAL RANEY ST =	1706.5
TOTAL HENRIETTA ST =	13757.8
TOTAL MAPLE ST =	5828.4
GRAND TOTAL =	69090

AGGREGATE BASE COURSE, TYPE B 8"	
	AREA (SY YD)
FAYETTE AVE	
OAK ST	91.9
NORTH CHERRY ST	148.1
SOUTH CHERRY ST	160.8
NORTH MULBERRY ST	128.4
SOUTH MULBERRY ST	113.5
NORTH LINDEN ST	124.2
SOUTH LINDEN ST	134.0
NORTH WALNUT ST	94.8
SOUTH WALNUT ST	133.8
HENRIETTA ST	
EDGAR AVE	35.6
RICHLAND AVE	76.8
TOTAL =	1242

PCC DRIVEWAY PAVEMENT, 6 INCH			
FAYETTE AVE	STATION	SQ FT	SQ YD
LT	1110+02.71	404.20	44.91
LT	1113+87.53	324.02	36.00
LT	1114+51.69	236.72	26.30
LT	1117+50.29	350.40	38.93
RT	1117+33.28	345.50	38.39
MAPLE ST			
LT	7+91.97	404.20	44.91
		TOTAL =	229

PCC DRIVEWAY PAVEMENT, 8 INCH			
FAYETTE AVE	STATION	SQ FT	SQ YD
LT	1074+48.47	596.13	66.2
LT	1075+40.60	619.69	68.9
LT	1081+13.83	730.62	81.2
LT	1082+34.92	518.54	57.6
LT	1101+19.26	1127.49	125.3
LT	1101+94.48	1138.06	126.5
LT	1103+50.00	490.06	54.5
LT	1104+82.76	347.52	38.6
LT	1106+06.76	502.64	55.8
LT	1107+01.69	555.68	61.7
LT	1107+83.75	552.08	61.3
LT	1110+69.44	512.14	56.9
LT	1118+22.51	814.37	90.5
LT	1121+19.53	673.48	74.8
LT	1121+86.12	619.63	68.8
RT	1081+15.40	763.89	84.9
RT	1100+89.43	778.19	86.5
RT	1102+26.95	617.50	68.6
RT	1104+05.89	234.63	26.1
RT	1109+72.33	654.66	72.7
RT	1110+30.31	643.10	71.5
RT	1113+20.68	1017.89	113.1
RT	1114+72.25	696.91	77.4
RT	1116+82.33	417.45	46.4
RT	1117+63.89	615.03	68.3

PCC PAVEMENT 10" JOINTED				
FAYETTE AVE	STATION TO	STATION	AREA (SQ YD)	NOTE
	1073+81.37	1084+19.00	2767.0	EB THROUGH LANES
	1073+81.37	1076+13.00	250.2	EB RIGHT TURN LANE
	1080+53.00	1084+19.00	728.0	EB DOUBLE LEFT TURN LANES
	1080+53.00	1084+19.00	354.9	EB RIGHT TURN LANE
	1100+10.00	1125+15.00	6680.0	EB THROUGH LANES
	1073+81.37	1079+60.00	900.1	CENTER TURN LANE
	1103+80.00	1107+06.00	483.6	CENTER TURN LANE
	1107+06.00	1120+16.00	1746.7	CENTER TURN LANE
	1120+16.00	1125+15.00	741.7	CENTER TURN LANE
	1073+81.37	1084+19.00	2767.0	WB THROUGH LANES
	1100+10.00	1103+43.00	655.1	WB LEFT TURN LANE & STRIPED MEDIAN
	1100+10.00	1104+66.00	527.8	WB RIGHT TURN LANE
	1100+10.00	1120+16.00	5349.3	WB THROUGH LANES
	1120+16.00	1125+15.00	1396.6	WB THROUGH LANES
	1120+16.00	1122+42.00	52.0	WB RIGHT TURN LANE
	FAYETTE & HENRIETTA		469.2	FAYETTE & HENRIETTA INTERSECTION

PCC PAVEMENT 10" JOINTED				
FAYETTE AVE	STATION TO	STATION	AREA (SQ YD)	NOTE
	1113+14.00	118+26.00	713.1	HENRIETTA TURN LANE
	108+66.08	109+17.22	52.2	NW CORNER HENRIETTA ST & GROVE AVE
	109+17.22	113+14.00	363.7	HENRIETTA WIDENING FOR SB LANES
	113+14.00	120+44.00	1946.7	HENRIETTA SB THROUGH LANES
	122+60.00	127+37.00	1272.0	HENRIETTA SB THROUGH LANES
	122+60.00	126+08.00	351.3	HENRIETTA SB RIGHT TURN LANE
	122+60.00	126+84.00	840.0	HENRIETTA SB LEFT TURN LANES
	6+15.64	9+52.00	2103.0	SOUTH SECTION OF MAPLE ST
	10+12.00	11+53.60	841.1	NORTH SECTION OF MAPLE ST
	TOTAL =		40402	

PCC PAVEMENT 10" JOINTED				
FAYETTE AVE	STATION TO	STATION	AREA (SQ YD)	NOTE
	115+55.00	116+51.00	997.8	SOUTH SECTION OF RANEY ST
	117+23.00	118+29.00	755.6	NORTH SECTION OF RANEY ST
	113+14.00	120+44.00	1946.7	HENRIETTA NB THROUGH LANES
	122+60.00	127+37.00	1322.7	HENRIETTA NB THROUGH LANES
	117+35.00	120+44.00	584.0	HENRIETTA NB LEFT TURN LANES
	118+86.00	120+44.00	158.7	HENRIETTA NB RIGHT TURN LANE
	124+67.00	127+56.00	284.6	HENRIETTA NB LEFT TURN LANE
	113+14.00	118+26.00	713.1	HENRIETTA TURN LANE
	108+66.08	109+17.22	52.2	NW CORNER HENRIETTA ST & GROVE AVE
	109+17.22	113+14.00	363.7	HENRIETTA WIDENING FOR SB LANES
	113+14.00	120+44.00	1946.7	HENRIETTA SB THROUGH LANES
	122+60.00	127+37.00	1272.0	HENRIETTA SB THROUGH LANES
	122+60.00	126+08.00	351.3	HENRIETTA SB RIGHT TURN LANE
	122+60.00	126+84.00	840.0	HENRIETTA SB LEFT TURN LANES
	6+15.64	9+52.00	2103.0	SOUTH SECTION OF MAPLE ST
	10+12.00	11+53.60	841.1	NORTH SECTION OF MAPLE ST
	TOTAL =		40402	

PCC PAVEMENT 10" JOINTED				
FAYETTE AVE	STATION TO	STATION	AREA (SQ YD)	NOTE
	115+55.00	116+51.00	997.8	SOUTH SECTION OF RANEY ST
	117+23.00	118+29.00	755.6	NORTH SECTION OF RANEY ST
	113+14.00	120+44.00	1946.7	HENRIETTA NB THROUGH LANES
	122+60.00	127+37.00	1322.7	HENRIETTA NB THROUGH LANES
	117+35.00	120+44.00	584.0	HENRIETTA NB LEFT TURN LANES
	118+86.00	120+44.00	158.7	HENRIETTA NB RIGHT TURN LANE
	124+67.00	127+56.00	284.6	HENRIETTA NB LEFT TURN LANE
	113+14.00	118+26.00	713.1	HENRIETTA TURN LANE
	108+66.08	109+17.22	52.2	NW CORNER HENRIETTA ST & GROVE AVE
	109+17.22	113+14.00	363.7	HENRIETTA WIDENING FOR SB LANES
	113+14.00	120+44.00	1946.7	HENRIETTA SB THROUGH LANES
	122+60.00	127+37.00	1272.0	HENRIETTA SB THROUGH LANES
	122+60.00	126+08.00	351.3	HENRIETTA SB RIGHT TURN LANE
	122+60.00	126+84.00	840.0	HENRIETTA SB LEFT TURN LANES
	6+15.64	9+52.00	2103.0	SOUTH SECTION OF MAPLE ST
	10+12.00	11+53.60	841.1	NORTH SECTION OF MAPLE ST
	TOTAL =		40402	

PCC PAVEMENT 10" JOINTED				
FAYETTE AVE	STATION TO	STATION	AREA (SQ YD)	NOTE
	115+55.00	116+51.00	997.8	SOUTH SECTION OF RANEY ST
	117+23.00	118+29.00	755.6	NORTH SECTION OF RANEY ST
	113+14.00	120+44.00	1946.7	HENRIETTA NB THROUGH LANES
	122+60.00	127+37.00	1322.7	HENRIETTA NB THROUGH LANES
	117+35.00	120+44.00	584.0	HENRIETTA NB LEFT TURN LANES
	118+86.00	120+44.00	158.7	HENRIETTA NB RIGHT TURN LANE
	124+67.00	127+56.00	284.6	HENRIETTA NB LEFT TURN LANE
	113+14.00	118+26.00	713.1	HENRIETTA TURN LANE
	108+66.08	109+17.22	52.2	NW CORNER HENRIETTA ST & GROVE AVE
	109+17.22	113+14.00	363.7	HENRIETTA WIDENING FOR SB LANES
	113+14.00	120+44.00	1946.7	HENRIETTA SB THROUGH LANES
	122+60.00	127+37.00	1272.0	HENRIETTA SB THROUGH LANES
	122+60.00	126+08.00	351.3	HENRIETTA SB RIGHT TURN LANE
	122+60.00	126+84.00	840.0	HENRIETTA SB LEFT TURN LANES
	6+15.64	9+52.00	2103.0	SOUTH SECTION OF MAPLE ST
	10+12.00	11+53.60	841.1	NORTH SECTION OF MAPLE ST
	TOTAL =		40402	

PCC PAVEMENT 10" JOINTED				
FAYETTE AVE	STATION TO	STATION	AREA (SQ YD)	NOTE
	115+55.00	116+51.00	997.8	SOUTH SECTION OF RANEY ST
	117+23.00	118+29.00	755.6	NORTH SECTION OF RANEY ST
	113+14.00	120+44.00	1946.7	HENRIETTA NB THROUGH LANES
	122+60.00	127+37.00	1322.7	HENRIETTA NB THROUGH LANES
	117+35.00	120+44.00	584.0	HENRIETTA NB LEFT TURN LANES
	118+86.00	120+44.00	158.7	HENRIETTA NB RIGHT TURN LANE
	124+67.00	127+56.00	284.6	HENRIETTA NB LEFT TURN LANE
	113+14.00	118+26.00	713.1	HENRIETTA TURN LANE
	108+66.08	109+17.22	52.2	NW CORNER HENRIETTA ST & GROVE AVE
	109+17.22	113+14.00	363.7	HENRIETTA WIDENING FOR SB LANES
	113+14.00	120+44.00	1946.7	HENRIETTA SB THROUGH LANES
	122+60.00	127+37.00	1272.0	HENRIETTA SB THROUGH LANES
	122+60.00	126+08.00	351.3	HENRIETTA SB RIGHT TURN LANE
	122+60.00	126+84.00	840.0	HENRIETTA SB LEFT TURN LANES
	6+15.64	9+52.00	2103.0	SOUTH SECTION OF MAPLE ST
	10+12.00	11+53.60	841.1	NORTH SECTION OF MAPLE ST
	TOTAL =		40402	

PCC PAVEMENT 10" JOINTED				
FAYETTE AVE	STATION TO	STATION	AREA (SQ YD)	NOTE
	115+55.00	116+51.00	997.8	SOUTH SECTION OF RANEY ST
	117+23.00	118+29.00	755.6	NORTH SECTION OF RANEY ST
	113+14.00	120+44.00	1946.7	HENRIETTA NB THROUGH LANES
	122+60.00	127+37.00	1322.7	HENRIETTA NB THROUGH LANES
	117+35.00	120+44.00	584.0	HENRIETTA NB LEFT TURN LANES
	118+86.00	120+44.00	158.7	HENRIETTA NB RIGHT TURN LANE
	124+67.00	127+56.00	284.6	HENRIETTA NB LEFT TURN LANE
	113+14.00	118+26.00	713.1	HENRIETTA TURN LANE
	108+66.08	109+17.22	52.2	NW CORNER HENRIETTA ST & GROVE AVE
	109+17.22	113+14.00	363.7	HENRIETTA WIDENING FOR SB LANES
	113+14.00	120+44.00	1946.7	HENRIETTA SB THROUGH LANES
	122+60.00	127+37.00	1272.0	HENRIETTA SB THROUGH LANES
	122+60.00	126+08.00	351.3	HENRIETTA SB RIGHT TURN LANE
	122+60.00	126+84.00	840.0	HENRIETTA SB LEFT TURN LANES
	6+15.64	9+52.00	2103.0	SOUTH SECTION OF MAPLE ST
	10+12.00	11+53.60	841.1	NORTH SECTION OF MAPLE ST
	TOTAL =		40402	

	SQ YD	POUND	POUND	POUND	POUND
LT SIDE FAYETTE AVE	6037.0	74.8	74.8	74.8	124.7
RT SIDE FAYETTE AVE	6378.4	79.1	79.1	79.1	131.8
RANEY ST LT SIDE	207.1	2.6	2.6	2.6	4.3
RANEY ST RT SIDE	154.3	1.9	1.9	1.9	3.2
HENRIETTA ST LT SIDE	1831.8	22.7	22.7	22.7	37.8
HENRIETTA ST RT SIDE	1263.8	15.7	15.7	15.7	26.1
MAPLE ST LT SIDE	689.2	8.5	8.5	8.5	14.2
MAPLE ST RT SIDE	518.5	6.4	6.4	6.4	10.7
TOTAL =	17080	212	212	212	353

FAYETTE AVE	STATION TO	STATION	TREE REMOVAL (6 TO 15 UNITS DIAMETER) UNIT	TREE REMOVAL (OVER 15 UNITS DIAMETER) UNIT
LT				

PORTLAND CEMENT CONCRETE SIDEWALK 5"						
STATION	TO	STATION	LENGTH (FT)	WIDTH (FT)	AREA (SQ FT)	
FAYETTE AVE						
LT	1067+46.48	1067+72.69	26.2	10	262.1	
LT	1069+02.53	1069+21.27	18.7	10	187.4	
LT	1073+81.41	1074+34.84	53.4	5	267.15	
LT	1074+62.19	1075+26.24	64.1	5	320.25	
LT	1075+55.09	1076+20.06	65.0	5	324.85	
LT	1077+54.64	1080+96.87	342.2	5	1711.15	
LT	1081+31.21	1082+18.24	87.0	5	435.15	
LT	1082+51.30	1084+31.98	180.7	5	903.4	
LT	1099+86.79	1101+03.94	117.2	5	585.75	
LT	1101+34.58	1101+82.77	48.2	5	240.95	
LT	1102+24.02	1103+36.71	112.7	5	563.45	
LT	1103+61.85	1104+70.56	108.7	5	543.55	
LT	1104+94.88	1105+91.61	96.7	5	483.65	
LT	1106+21.98	1106+85.94	64.0	5	319.8	
LT	1107+17.42	1107+68.07	50.7	5	253.25	
LT	1107+99.42	1108+23.83	24.4	5	122.05	
LT	1109+04.72	1109+93.19	88.5	5	442.35	
LT	1110+12.23	1110+58.83	46.6	5	233	
LT	1110+80.11	1111+22.12	42.0	5	210.05	
LT	1111+26.11	SIDEWALK TO HOUSE			39.7	
LT	1111+30.09	1111+77.67	47.6	5	237.9	
LT	1112+41.23	1112+84.28	43.1	5	215.25	
LT	1112+87.46	SIDEWALK TO HOUSE			126.5	
LT	1112+90.63	1113+62.83	72.2	5	361	
LT	1113+65.33	SIDEWALK TO HOUSE			73.1	
LT	1113+67.83	1113+80.79	13.0	5	64.8	
LT	1113+93.85	1114+16.83	23.0	5	114.9	
LT	1114+19.34	SIDEWALK TO HOUSE			20.78	
LT	1114+21.83	1114+45.16	23.3	5	116.65	
LT	1114+58.21	1114+69.55	11.3	5	56.7	
LT	1114+72.05	SIDEWALK TO HOUSE			21	
LT	1114+74.55	1115+30.29	55.7	5	278.7	
LT	1115+32.26	SIDEWALK TO HOUSE			59.1	
LT	1116+03.37	1116+19.19	15.8	5.0	79.1	
LT	1116+21.69	SIDEWALK TO HOUSE			50	
LT	1116+24.19	1116+46.92	22.7	5	113.65	
LT	1116+49.42	SIDEWALK TO HOUSE			43.6	
LT	1116+51.92	1117+02.55	50.6	5	253.15	
LT	1117+04.81	SIDEWALK TO HOUSE			26.1	
LT	1117+07.55	1117+43.68	36.1	5	180.65	
LT	1117+57.38	1118+08.63	51.3	5	256.25	
LT	1118+36.28	1118+88.89	52.6	5	263.05	
LT	1118+57.93	1118+91.01	MEASURED IN CADD		147.00	
LT	1119+99.32	1120+84.37	85.0	5	425.25	
LT	1120+86.82	SIDEWALK TO HOUSE			24.9	
LT	1120+89.37	1121+05.81	16.4	5	82.2	
LT	1121+33.17	1121+71.70	38.5	5	192.65	
LT	1121+98.94	1122+53.34	54.4	5	272	
LT	1123+35.55	1123+85.47	MEASURED IN CADD		463.2	
LT	1123+47.79	1123+91.37	MEASURED IN CADD		221.1	
LT	1123+46.89	1125+15.08	168.2	5	840.95	
HENRIETTA ST						
RT	1069+31.68	1069+94.87	63.2	10	631.9	
RT	1070+54.01	1076+19.98	566.0	10	5659.7	
RT	1077+49.46	1081+00.97	351.5	10	3515.1	
RT	1081+27.45	1082+32.62	105.2	10	1051.7	
RT	1099+86.52	1102+11.01	224.5	10	2244.9	
RT	1102+42.89	1102+64.32	21.4	10	214.3	
RT	1105+23.17	1108+23.83	300.7	10	3006.6	
RT	1108+89.46	1108+99.72	10.3	10	102.6	
RT	1109+04.72	1110+11.88	107.2	10	1071.6	
RT	1110+43.76	1111+77.67	133.9	10	1339.1	
RT	1112+54.19	1113+04.74	50.6	10	505.5	
RT	1113+36.62	1114+60.11	123.5	10	1234.9	
RT	1114+84.33	1115+39.12	54.8	10	547.9	
RT	1116+06.58	1116+70.22	63.6	10	636.4	
RT	1116+94.44	1117+47.94	53.5	10	535	
RT	1117+79.83	1118+73.56	93.7	10	937.3	
RT	1119+99.29	1121+30.62	131.3	10	1313.3	
RT	1121+40.22	1121+83.48	43.3	10	432.6	
RT	SIDEWALK TO FIRE STATION					263.3
RT	1121+93.45	1122+53.33	59.9	10	598.8	
RT	1123+23.56	1125+15.06	191.5	10	1915	
RANEY ST						
LT	115+76.46	116+26.20	49.7	5	248.7	
LT	117+39.01	118+29.00	90.0	VARIES	496.0	
RT	115+60.00	116+25.02	65.0	VARIES	348.5	
RT	117+50.55	118+06.24	55.7	5	278.5	

PORTLAND CEMENT CONCRETE SIDEWALK 5"						
STATION	TO	STATION	LENGTH (FT)	WIDTH (FT)	AREA (SQ FT)	
HENRIETTA ST						
LT	107+47.14	108+00.79	53.7	5	268.3	
LT	108+96.58	109+20.13	23.5	5	117.7	
LT	109+22.70	SIDEWALK TO TENNIS COURTS			64.2	
LT	109+25.13	111+06.33	181.2	5	906.0	
LT	111+36.53	114+75.60	339.1	5	1695.4	
LT	114+80.59	SIDEWALK TO SACRED HEART			117.7	
LT	114+80.60	114+87.17	6.6	5	32.8	
LT	115+19.69	116+98.50	178.8	5	894.0	
LT	117+25.84	119+97.60	271.8	5	1358.8	
LT	120+22.73	120+82.07	59.3	5	296.7	
LT	122+43.25	124+48.59	205.3	5	1026.7	
LT	124+81.51	124+98.40	16.9	5	84.4	
LT	125+14.23	125+72.20	58.0	5	289.9	
LT	126+00.66	126+65.11	64.5	5	322.3	
LT	126+02.50	127+03.63	101.1	5	505.6	
LT	128+88.50	129+17.52	29.0	5	145.1	
OAK ST						
RT	107+80.43	107+95.44	15.0	5	75.1	
RT	108+95.37	109+15.37	20.0	5	100.0	
RT	113+14.00	114+68.41	154.4	5	772.0	
RT	115+41.07	115+63.46	22.4	5	111.9	
RT	115+87.46	116+23.51	36.1	5	180.3	
RT	116+47.55	116+70.12	22.6	5	112.9	
RT	116+78.17	116+98.88	20.7	5	103.5	
RT	117+29.88	118+03.38	73.5	5	367.5	
RT	118+75.00	120+03.64	128.6	5	643.2	
RT	120+15.64	120+75.35	59.7	5	298.6	
RT	122+44.85	123+18.08	73.2	5	366.1	
RT	123+43.42	124+16.53	73.1	5	365.6	
RT	124+51.29	124+92.42	41.1	5	205.6	
RT	125+08.99	125+25.57	16.6	5	82.9	
RT	125+64.82	126+55.19	90.4	5	451.9	
RT	127+00.00	127+81.30	81.3	5	406.5	
RT	128+83.03	128+98.24	15.2	5	76.0	
SW QUADRANT HENRIETTA & GROVE						288.7
NW QUADRANT HENRIETTA & GROVE						167.2
NE QUADRANT HENRIETTA & GROVE						300.2
SE QUADRANT HENRIETTA & GROVE						282.6
SE QUADRANT HENRIETTA & RICHLAND						49.0
NE QUADRANT HENRIETTA & RICHLAND						73.0
SE QUADRANT HENRIETTA & EDGAR						69.8
NE QUADRANT HENRIETTA & EDGAR						135.7
NE QUADRANT HENRIETTA & JEFFERSON						154.2
SE QUADRANT HENRIETTA & JEFFERSON						156.7
OAK ST						
LT	9+08.98	9+31.44	22.46	5	112.3	
CHERRY ST						
LT	9+20.59	9+35.59	15.00	5	75.0	
LT	10+26.31	10+60.74	MEASURED IN CADD		231.8	
RT	10+26.30	10+62.21	MEASURED IN CADD		207.3	
MULBERRY ST						
LT	10+27.43	10+50.03	MEASURED IN CADD		126.1	
RT	9+19.66	9+34.46	MEASURED IN CADD		72.3	
LINDEN ST						
LT	9+25.54	9+35.52	MEASURED IN CADD		46.5	
LT	10+26.72	10+52.90	MEASURED IN CADD		139.0	
MAPLE ST						
LT	6+21.67	6+31.67	MEASURED IN CADD		50.7	
LT	7+01.03	7+65.29	64.26	5	321.3	
LT	7+70.29	7+79.19	8.90	5	44.5	
LT	8+04.86	8+30.72	25.86	5	129.3	
LT	8+40.62	9+29.13	88.51	5	442.6	
LT	10+38.30	11+25.00	86.70	5	433.5	
WALNUT ST						
RT	6+16.69	6+31.69	15.00	5	75.0	
RT	7+00.86	7+47.62	46.76	5	233.8	
RT	8+08.85	9+22.44	13.79	5	569.0	
RT	10+44.24	11+47.94	MEASURED IN CADD		572.4	
SW QUADRANT HENRIETTA & GROVE						49.6
NW QUADRANT HENRIETTA & GROVE						29.1
NE QUADRANT HENRIETTA & GROVE						96.6
SE QUADRANT HENRIETTA & GROVE						71.7
WALNUT ST						
LT	9+30.12	9+50.12	20.00	5	100.0	
LT	10+45.54	10+74.82	MEASURED IN CADD		176.6	
LT	10+53.63	10+64.83	MEASURED IN CADD		56.4	
TOTAL = 62244						

PORTLAND CEMENT CONCRETE SIDEWALK 6"		
LOCATION	AREA (SQ FT)	
FAYETTE AVE		
ILLINI DR - NW	118.4	
ILLINI DR - NE	243.6	
RANEY ST - NW	167.5	
RANEY ST - NE	93	
RANEY ST - SE	153.5	
RANEY ST - SW	188.3	
HENRIETTA ST - NW	413.4	
HENRIETTA ST - NE	265.0	
HENRIETTA ST - SE	194.3	
HENRIETTA ST - SW	102.0	
OAK ST - SW	73.9	
OAK ST - SE	70.5	
CHERRY ST - NW	140.0	
CHERRY ST - NE	61.1	
CHERRY ST - SE	69.2	
CHERRY ST - SW	157.8	
LT 1109+18.76	25.0	
LT 1111+26.11	39.9	
MULBERRY ST - NW	95.9	
MULBERRY ST - NE	13.1	
MULBERRY ST - SE	160.6	
MULBERRY ST - SW	178.9	
LT 1112+87.46	31.72	
LT 1113+65.33	25	
LT 1114+19.34	25	
LT 1114+72.05	25	
LT 1115+32.26	16.70	
LINDEN ST - NW	98.9	
LINDEN ST - NE	13.1	
LINDEN ST - SE	70.5	
LINDEN ST - SW	178.2	
LT 1116+21.69	25	
LT 1116+49.42	25	
LT 1117+04.81	25	
MAPLE ST - NW	196.2	
MAPLE ST - NE	80.7	
MAPLE ST - SE	156.9	
MAPLE ST - SW	158.0	
LT 1120+86.87	25.0	
RT 1121+35.45	60.6	
RT 1121+60.71	58.4	
RT 1121+88.02	63.8	
WALNUT ST - NW	86.0	
WALNUT ST - NE	144	
WALNUT ST - SE	20.0	
WALNUT ST - SW	184.2	
HENRIETTA ST		
GROVE AVE - SW	176.9	
GROVE AVE - NW	113.2	
GROVE AVE - NE	103.2	
GROVE AVE - SE	89.7	
LT 109+22.63	38.4	
RICHLAND AVE - SW	30.8	
RICHLAND AVE - NE	58.1	
RICHLAND AVE - SE	55.2	
EDGAR AVE - SE	52.0	
EDGAR AVE - NE	53.0	
JEFFERSON AVE - SW	114.7	
JEFFERSON AVE - NW	168.9	
JEFFERSON AVE - NE	182.0	
JEFFERSON AVE - SE	70.9	
MAPLE ST		
EDGAR ST - SW	86.0	
EDGAR ST - NW	75.1	
EDGAR ST - NE	75.4	
EDGAR ST - SE	82.5	
LT 7+67.79	25.0	
TOTAL = 6502		

DETECTABLE WARNINGS	
LOCATION	AREA (SQ FT)
FAYETTE AVE	
ILLINI DR - NW	38.9
ILLINI DR - NE	50.4
ILLINI DR - SE	20
RANEY ST - NW	26.3
RANEY ST - NE	20
RANEY ST - SE	33.9
RANEY ST - SW	41.7
HENRIETTA ST - NW	20
HENRIETTA ST - NE	20
HENRIETTA ST - SE	37.2
HENRIETTA ST - SW	35.7
OAK ST - SE	26.8
OAK ST - SW	26.8
CHERRY ST - NW	20
CHERRY ST - NE	20
CHERRY ST - SE	36.8
CHERRY ST - SW	36.8
MULBERRY ST - NW	20
MULBERRY ST - NE	20
MULBERRY ST - SE	36.8
MULBERRY ST - SW	36.8
LINDEN ST - NW	20
LINDEN ST - NE	20
LINDEN ST - SE	36.8
LINDEN ST - SW	36.8
MAPLE ST - NW	20
MAPLE ST - NE	20
MAPLE ST - SE	36.4
MAPLE ST - SW	37.9
WALNUT ST - NW	26.5
WALNUT ST - NE	16.5

GUTTER REMOVAL				
STATION	TO	STATION	LENGTH (FT)	
LT	1123+32.24	1125+15.00	182.8	FAYETTE AVE
RT	1123+21.05	1125+15.00	193.9	FAYETTE AVE
LT	8+84.00	9+50.00	66.0	OAK ST
TOTAL =			443	

COMBINATION CURB AND GUTTER REMOVAL				
FAYETTE AVE				
STATION	TO	STATION	LENGTH (FT)	NOTES
LT	1067+51	1067+98	52.0	
LT	1068+86	1069+02	21.0	
LT	1069+20	1069+34	14.0	
LT	1073+81	1076+09	356.0	INCLUDES CURB & GUTTER AROUND ENTRANCES
LT	1077+91	1084+52	663.4	INCLUDES CURB & GUTTER AROUND ENTRANCES
LT	1099+45	1111+76	663.0	INCLUDES CURB & GUTTER AROUND ENTRANCES &
LT	1112+56	1115+08	252.0	NO CURB & GUTTER AROUND ENTRANCES
LT	1116+15	1118+91	240.0	NO CURB & GUTTER AROUND ENTRANCES
LT	1119+79	1122+52	428.0	INCLUDES CURB & GUTTER AROUND ENTRANCES
LT	1123+39	1125+15	176.0	
RT	1069+16	1069+35	19	
RT	1069+93	1070+06	21	
RT	1070+40	1070+54	21	
RT	1073+81	1075+95	214	
RT	1077+85	1084+51	767	INCLUDES CURB & GUTTER AROUND ENTRANCES
RT	1099+45	1104+64	631	INCLUDES CURB & GUTTER AROUND ENTRANCES
RT	1105+31	1108+28	296	INCLUDES CURB & GUTTER AROUND ENTRANCES
RT	1108+90	1111+95	453	INCLUDES CURB & GUTTER AROUND ENTRANCES
RT	1112+42	1115+55	432	INCLUDES CURB & GUTTER AROUND ENTRANCES
RT	1115+98	1118+91	294	
RT	1119+79	1122+60	283	
RT	1123+44	1125+15	171	
	1124+88	1125+16	56	CURB AND GUTTER AROUND MEDIAN
RANEY ST				
LT	115+55	116+56	142.0	
LT	117+22	118+29	143	
RT	115+55	116+58	137.0	
RT	117+23	118+29	141.0	
HENRIETTA ST				
LT	107+92	108+28	52	
LT	108+66	121+25	1430	INCLUDES CURB & GUTTER AROUND ENTRANCES
LT	122+13	129+00	667	INCLUDES CURB & GUTTER AROUND ENTRANCES
RT	107+90	108+15	30	
RT	108+74	109+00	32	
RT	113+14	114+69	173	
RT	115+24	118+23	451	INCLUDES CURB & GUTTER AROUND ENTRANCES
RT	118+57	121+19	348	INCLUDES CURB & GUTTER AROUND ENTRANCES
RT	122+21	120+00	768	INCLUDES CURB & GUTTER AROUND ENTRANCES &
OAK ST				
LT	8+84	9+80	113	
RT	9+68	9+80	22	
CHERRY ST				
LT	9+68	9+80	18	
RT	8+78	9+78	110	
MULBERRY ST				
LT	10+21	10+93	86	
RT	10+20	10+93	86	
LINDEN ST				
LT	10+20	10+97	89	
RT	10+20	10+76	67	

COMBINATION CURB AND GUTTER REMOVAL				
MAPLE ST				
STATION	TO	STATION	LENGTH (FT)	NOTES
LT	6+15	9+80	415	INCLUDES CURB & GUTTER AROUND ENTRANCES &
LT	10+20	11+54	147	
RT	6+15	9+74	521	INCLUDES CURB & GUTTER AROUND ENTRANCES &
RT	10+22	11+54	151	
WALNUT ST				
LT	9+38	9+67	42	
LT	10+35	11+11	98	
RT	9+38	9+66	44	
RT	10+35	10+89	66	
TOTAL =			13112	

SIDEWALK REMOVAL			
FAYETTE AVE			
STATION	TO	STATION	AREA (SQ FT)
LT	1067+46	1067+92	358
LT	1068+90	1069+33	452
LT	1073+81	1074+32	240
LT	1074+60	1075+25	301
LT	1075+55	1076+53	460
LT	1077+56	1080+95	1639
LT	1081+34	1082+16	404
LT	1082+53	1084+48	920
LT	1099+44	1099+91	317
LT	1100+26	1100+54	134
LT	1100+89	1101+26	188
LT	1102+22	1107+44	2535
LT	1107+70	1108+04	161
LT	1108+30	1108+53	97
LT	1108+83	1111+91	1502
LT	1112+38	1115+53	1769
LT	1116+01	1118+10	1074
LT	1118+36	1119+14	170
LT	1119+66	1121+08	696
LT	1121+34	1121+73	172
LT	1121+97	1122+80	383
LT	1123+23	1125+15	1283
LT	1123+36	1123+85	463
RT	1069+21	1069+31	149
RT	1075+12	1076+50	933
RT	1077+53	1080+98	2006
RT	1081+28	1084+47	1837
RT	1099+45	1099+90	294
RT	1100+26	1100+53	157
RT	1100+89	1102+07	612
RT	1102+42	1104+80	1001
RT	1105+15	1108+41	1566
RT	1108+75	1110+17	660
RT	1110+48	1110+77	116
RT	1111+02	1111+95	414
RT	1112+38	1113+02	264
RT	1113+39	1115+54	894
RT	1116+00	1119+02	1461
RT	1119+59	1122+78	2050
RT	1123+22	1125+15	936
RANEY ST			
RT	115+60	116+48	570
LT	117+39	118+29	426
RT	117+36	118+29	356

SIDEWALK REMOVAL			
HENRIETTA ST			
STATION	TO	STATION	AREA (SQ FT)
LT	108+76	111+06	1555
LT	111+37	114+91	2005
LT	115+21	116+96	1032
LT	117+26	120+01	1615
LT	120+23	121+25	614
LT	122+15	124+49	1313
LT	124+83	124+98	66
LT	125+15	125+74	290
LT	126+00	126+66	330
LT	126+91	128+12	557
LT	128+73	129+18	199
RT	107+80	108+20	401
RT	108+81	109+15	483
RT	113+14	114+86	1042
RT	115+23	115+61	269
RT	115+85	116+25	240
RT	116+50	116+71	120
RT	116+81	118+22	872
RT	118+57	119+36	1023
RT	119+72	120+04	189
RT	120+17	120+35	99
RT	120+70	12+14	261
RT	122+28	122+58	175
RT	122+84	123+06	117
RT	123+42	123+60	110
RT	123+96	124+18	122
RT	124+54	124+83	160
RT	125+06	125+64	339
RT	126+00	126+25	130
RT	126+60	128+02	1015
RT	128+62	128+98	380
OAK ST			
LT	9+09	9+70	299
CHERRY ST			
LT	9+20	9+70	195
LT	10+28	10+61	161
RT	10+28	10+62	131
MULBERRY ST			
LT	10+29	10+50	102
RT	9+20	9+69	202
LINDEN ST			
LT	09+25	09+71	161
LT	10+29	10+53	89
MAPLES ST			
LT	6+21	6+46	186
LT	6+86	7+80	535
LT	8+05	8+31	122
LT	8+43	8+72	137
LT	8+98	9+76	393
LT	10+35	11+25	442
RT	6+17	6+45	198
RT	6+86	7+47	396
RT	8+10	9+60	729
RT	10+30	11+52	563
WALNUT ST			
LT	9+30	9+56	129
LT	10+47	10+75	107
RT	10+44	10+81	69
TOTAL =			54889

MEDIAN REMOVAL		
STATION	STATION	SQ FT
1121+66	1122+60	257
1123+40	1124+80	309
TOTAL =		566

TIE BARS 3/4"			
STATION	TO	STATION	EACH
1125+17		1125+26	4

CONCRETE COLLAR					
STATION		LOCATION		PIPE DIAMETER (IN)	CU YD
FAYETTE AVE					
RT	1070+68	EX PIPE	TO 301	21	0.31
RT	1071+47	JUNCTION BOX	TO EX PIPE	60	0.76
RT	1071+50	EX PIPE	TO JUNCTION PIPE	60	0.76
LT	1076+57	253	TO EX PIPE	24	0.35
LT	1076+74	EX PIPE	TO 253	24	0.35
LT	1077+08	251	TO EX PIPE	24	0.35
LT	1077+23	EX PIPE	TO 251	30	0.42
RT	1076+53	EX PIPE	TO 289	12	0.21
RT	1081+00	EX PIPE	TO 270	12	0.21
LT	1081+96	EX PIPE	TO 237	10	0.19
LT	1121+34	23B	TO EX PIPE	12	0.21
LT	1121+44	EX PIPE	TO 23B	12	0.21
LT	1121+89	23A	TO EX PIPE	12	0.21
LT	1123+48	9	TO EX PIPE	15	0.25
RT	1124+42	13	TO EX PIPE	15	0.25
HENRIETTA ST					
LT	114+87	SH6	TO H22	8	0.17
RT	115+14	EX PIPE	TO H83	12	0.21
RT	115+26	EX PIPE	TO H60	12	0.21
LT	117+33	SH3	TO H14	15	0.25
LT	118+40	SH2	TO H9	15	0.25
RT	118+55	EX PIPE	TO H47	12	0.21
LT	119+50	SH1	TO H7	15	0.25
LT	123+06	WG4	TO 224	10	0.19
LT	124+92	EX PIPE	TO 218	10	0.19
RT	126+41	EX PIPE	TO 188	10	0.19
LT	128+79	EX PIPE	TO 209A	15	0.25
LT	128+90	209B	TO EX PIPE	15	0.25
MAPLE ST					
RT	6+68	19	TO EX PIPE	18	0.28
RT	6+79	EX PIPE	TO 19	10	0.19
RT	10+56	EX PIPE	TO 20	12	0.21
LT	11+05	22	TO EX PIPE	12	0.21
TOTAL =					9

MODEL: Default
 FILE: \\nafe.pva\uldest-pw-bee\pva.com\PIV\DOT\Documents\DOT\Office\Director_7\Projects\742\2\CAD\Drawings\CD\Sheets\0742\2-sh-sched.tbl
 PROJECT: 742\2\CAD\Drawings\CD\Sheets\0742\2-sh-sched.tbl

USER NAME = Mona.Steffen	DESIGNED -	REVISED -
PLOT SCALE = 100,0000' / in.	DRAWN -	REVISED -
PLOT DATE = 10/21/2022	CHECKED -	REVISED -
	DATE -	REVISED -

**STATE OF ILLINOIS
DEPARTMENT OF TRANSPORTATION**

SCHEDULE OF QUANTITIES				
SCALE:	SHEET	OF	SHEETS	STA. TO STA.

F.A.P. RTE.	SECTION	COUNTY	TOTAL SHEETS	SHEET NO.
95	(182)R	Effingham	385	45
CONTRACT NO. 74212				
ILLINOIS FED. AID PROJECT				

MODEL: Default
 FILE: \\blmfc-pw-backend.com\FW\DOT\Documents\DOT_Offices\Director_7\Projects\742\12\CADD\Drawn\CA\Drawings\742\12\SheetSchedule_Bes.gn

	STATION	SIGN	DESIGNATION	SIZE INCHES	SIGN PANEL TYPE 1 SQ FT	SIGN PANEL TYPE 2 SQ FT	SIGN PANEL TYPE 3 SQ FT
	HENRIETTA ST						
LT	120+53	KEEP RIGHT	R4-7	24 X 30	5		
LT	125+60	ON MAST ARM	END	M3-2	24 X 12	2	
			EAST	M3-2	24 X 12	2	
			EAST	M3-2	24 X 12	2	
			WEST	M3-2	24 X 12	2	
			TO	M3-2	24 X 12	2	
			IL 32	M1-100	24 X 24	4	
			IL 33	M1-100	24 X 24	4	
			US 40	M1-4	24 X 24	4	
			US 40	M1-4	24 X 24	4	
			57/70	M1-1	24 X 24	4	
			ADV ARROW LEFT	M5-1L	21 X 15	2.2	
			ADV ARROW LEFT	M5-1L	21 X 15	2.2	
			STRAIGHT ARROW	M6-3	21 X 15	2.2	
			ADV ARROW RIGHT	M5-1R	21 X 15	2.2	
			ALTAMONT, DIETERICH, TEUTOPOLIS	D1-3	72 X 48		24
LT	127+31	JCT	M2-1	30 X 15	2.2		
		US 40	M1-4	24 X 24	4		
LT	127+66	KEEP RIGHT	R4-7	24 X 30	5		
LT	127+88	ON MAST ARM	LEFT TURN YIELD ON FLASHING JEFFERSON AVE	D3-1	30 X 36 72 X 36	7.5	18
LT	128+75	ON MAST ARM	HENRIETTA ST	D3-1	72 X 36		18
RT	108+03		LEFT TURN YIELD ON FLASHING HENRIETTA ST	D3-1	30 X 36 72 X 36	7.5	18
RT	108+88		LEFT TURN YIELD ON FLASHING GROVE AVE	D3-1	30 X 36 60 X 36	7.5	15
RT	113+50		JCT	M2-1	30 X 15	3.1	
			IL 32	M1-100	24 X 24	4	
			IL 33	M1-100	24 X 24	4	
RT	114+81		W RICHLAND AVE	D3-1	30 X 12	2.5	
			HENRIETTA ST	D3-1	30 X 12	2.5	
RT	115+28		STOP SIGN	R1-1	36 X 36	9	
RT	117+40		TO	M3-2	24 X 12	2	
			NORTH	M3-2	24 X 12	2	
			WEST	M3-2	24 X 12	2	
			EAST	M3-2	24 X 12	2	
			EAST	M3-2	24 X 12	2	
			57/70	M1-1	24 X 24	4	
			IL 32	M1-100	24 X 24	4	
			IL 33	M1-100	24 X 24	4	
			IL 33	M1-100	24 X 24	4	
			US 40	M1-4	24 X 24	4	
			2-DIRECTION STRAIGHT & RT ARROW	M6-6L	21 X 15	2.2	
			STRAIGHT ARROW	M6-3	21 X 15	2.2	
			STRAIGHT ARROW	M6-3	21 X 15	2.2	
			ADV ARROW RIGHT	M5-1R	21 X 15	2.2	
			ADV ARROW RIGHT	M5-1R	21 X 15	2.2	
			SHUMWAY, DIETERICH, TEUTOPOLIS	D1-3	72 X 48		24
			HISTORIC NAT RD	XM-32	24 X 30	5	
			AMERICA'S BYWAYS	XM-34	24 X 12	2	
			ADV ARROW RIGHT	M5-1R	21 X 15	2.2	
			SPEED LIMIT 35	R2-1	30 X 36	7.5	
			END SCHOOL ZONE	S5-2	24 X 30	5	
RT	117+55		KEEP RIGHT	R4-7	24 X 30	5	

	STATION	SIGN	DESIGNATION	SIZE INCHES	SIGN PANEL TYPE 1 SQ FT	SIGN PANEL TYPE 2 SQ FT	SIGN PANEL TYPE 3 SQ FT
	HENRIETTA ST						
RT	118+14		W EDGAR AVE	D3-1	24 X 12	2	
			HENRIETTA ST	D3-1	30 X 12	2.5	
RT	118+63		STOP SIGN	R1-1	36 X 36	9	
			ONE-WAY	R6-2R	24 X 30	5	
RT	122+56		KEEP RIGHT	R4-7	24 X 30	5	
RT	123+95		NORTH	M3-2	24 X 12	2	
			WFST	M3-2	24 X 12	2	
			IL 32	M1-100	24 X 24	4	
			IL 33	M1-100	24 X 24	4	
RT	125+37		SPEED LIMIT 35	R2-1	30 X 36	7.5	
RT	128+98		LEFT TURN YIELD ON FLASHING JEFFERSON AVE	D3-1	30 X 36 72 X 36	7.5	18
	MAPLE ST						
LT	6+48		STOP SIGN	R1-1	36 X 36	9	
LT	6+89		W EDGAR AVE	D3-1	24 X 12	2	
			S MAPLE ST	D3-1	24 X 12	2	
RT	6+45		W EDGAR AVE	D3-1	24 X 12	2	
			S MAPLE ST	D3-1	24 X 12	2	
RT	7+28		NO BLOCKING EMERGENCY EXT		24 X 30	5	
			TOTAL =		1094	373	48

USER NAME = Mona.Steffen	DESIGNED -	REVISED -
PLOT SCALE = 100,0000' / in.	DRAWN -	REVISED -
PLOT DATE = 10/21/2022	CHECKED -	REVISED -
	DATE -	REVISED -

**STATE OF ILLINOIS
DEPARTMENT OF TRANSPORTATION**

SCHEDULE OF QUANTITIES

SCALE: SHEET OF SHEETS STA. TO STA.

F.A.P. RTE.	SECTION	COUNTY	TOTAL SHEETS	SHEET NO.
95	(182)R	Effingham	385	49
			CONTRACT NO. 74212	
		ILLINOIS FED. AID PROJECT		

PREFORMED PLASTIC PAVEMENT MARKING, TYPE D - INLAID - LINE 4"			
STATION TO	STATION	LENGTH (FT)	NOTE
FAYETTE AVE			
1073+81	1074+98	117	LT CENTER LANE - YELLOW
1073+81	1074+38	29	LT/RT CENTER LANE SKIP DASH - YELLOW
1073+81	1074+38	57	RT CENTER LANE - YELLOW
1074+38	1076+13	350	TURN LANE - DOUBLE YELLOW
1077+61	1078+96	270	TURN LANE - DOUBLE YELLOW
1078+96	1079+60	128	STRIPED MEDIAN - DOUBLE YELLOW
1078+96	1079+98	204	STRIPED MEDIAN - DOUBLE YELLOW
1079+60	1084+28	468	LT MEDIAN - YELLOW
1079+98	1084+28	430	RT MEDIAN - YELLOW
1099+93	1104+52	459	LT MEDIAN - YELLOW
1099+93	1104+52	459	RT MEDIAN - YELLOW
1105+43	1108+23	560	LT/RT CENTER LANE - YELLOW
1105+43	1108+23	140	LT/RT CENTER LANE SKIP DASH - YELLOW
1109+11	1111+71	520	LT/RT CENTER LANE - YELLOW
1109+11	1111+71	520	LT/RT CENTER LANE SKIP DASH - YELLOW
1112+61	1115+34	273	LT/RT CENTER LANE - YELLOW
1112+61	1115+34	273	LT/RT CENTER LANE SKIP DASH - YELLOW
1116+22	1118+68	246	LT/RT CENTER LANE - YELLOW
1116+22	1118+68	246	LT/RT CENTER LANE SKIP DASH - YELLOW
1120+06	1122+47	482	DOUBLE - YELLOW
1123+50	1124+58	215	DOUBLE - YELLOW
1124+58	1124+74	33	DOUBLE - YELLOW
1124+74	1125+20	92	STRIPED MEDIAN - DOUBLE YELLOW
RANEY ST			
115+07	116+19	224	TURN LANE - DOUBLE YELLOW
117+51	118+29	156	TURN LANE - DOUBLE YELLOW
HENRIETTA ST			
1449+48	102+92	780	STRIPED MEDIAN - DOUBLE YELLOW
1450+38	107+92	585	LT EOP - WHITE
102+92	106+27	335	LT/RT CENTER LANE - YELLOW
102+92	106+27	335	LT/RT CENTER LANE SKIP DASH - YELLOW
106+27	106+87	60	LT CENTER LANE - YELLOW
106+27	107+87	320	TURN LANE - DOUBLE YELLOW
106+87	107+87	100	TURN LANE - WHITE
		36	TURN LANE LT GROVE AVE - DOUBLE YELLOW
		36	TURN LANE RT GROVE AVE - DOUBLE YELLOW
109+03	110+63	320	TURN LANE - DOUBLE YELLOW
110+03	110+63	60	RT CENTER LANE - YELLOW
110+63	114+03	340	LT/RT CENTER LANE - YELLOW
110+63	114+03	85	LT/RT CENTER LANE SKIP DASH - YELLOW
114+03	114+68	260	LT/RT STRIPED MEDIAN - DOUBLE YELLOW
115+36	120+65	1058	LT/RT MEDIAN - YELLOW
122+49	127+77	528	LT/RT MEDIAN - YELLOW
	128+33	114	RT CORRUGATED MEDIAN - YELLOW
	128+41	44	LT CORRUGATED MEDIAN - YELLOW
128+95	129+00	10	STRIPED NOSE - YELLOW
MAPLE ST			
5+17	5+68	102	STRIPED MEDIAN - DOUBLE YELLOW
5+68	6+31	252	LT/RT STRIPED MEDIAN - DOUBLE YELLOW
7+02	8+24	488	LT/RT STRIPED MEDIAN - DOUBLE YELLOW
8+24	9+17	186	TURN LANE - DOUBLE YELLOW
10+47	11+45	196	TURN LANE - DOUBLE YELLOW
11+45	12+91	584	LT/RT STRIPED MEDIAN - DOUBLE YELLOW
	TOTAL =	14165	

PREFORMED PLASTIC PAVEMENT MARKING, TYPE D - INLAID - LINE 6"			
STATION TO	STATION	LENGTH (FT)	NOTE
FAYETTE AVE			
1067+80	1068+97	117	CROSSWALK - WHITE
1067+96	1068+86	90	CROSSWALK - WHITE
1069+21	1069+32	131	CROSSWALK - WHITE
1073+81	1076+13	116	LT/RT SKIP-DASH - WHITE
1074+80	1076+13	133	TURN LANE - WHITE
1074+98	1076+13	115	TURN LANE - WHITE
	1076+23	160	CROSSWALK - WHITE
	1077+49	182	CROSSWALK - WHITE
1077+61	1078+96	135	TURN LANE - WHITE
1077+61	1083+26	283	LT/RT SKIP-DASH - WHITE
HENRIETTA INTERSECTION			
	1099+84	232	LANE LINE EXTENSIONS - WHITE
	1099+84	232	CROSSWALK - WHITE
1082+53	1084+26	173	3 TURN LANES - WHITE
1099+93	1102+91	298	TURN LANE - WHITE
1099+93	1108+17	412	LT/RT SKIP-DASH - WHITE
	1108+26	123	CROSSWALK - WHITE
1108+36.00	1108+84.00	79	CROSSWALK CHERRY ST - WHITE
1108+46.00	1108+91.00	80	CROSSWALK CHERRY ST - WHITE
1109+11	1111+71	130	LT/RT SKIP-DASH - WHITE
1111+93	1112+40	78	CROSSWALK MULBERRY ST - WHITE
1111+92	1112+38	81	CROSSWALK MULBERRY ST - WHITE
1112+61	1115+34	137	LT/RT SKIP-DASH - WHITE
1115+53	1116+01	79	CROSSWALK LINDEN ST - WHITE
1115+55	1116+00	80	CROSSWALK LINDEN ST - WHITE
1116+22	1118+68	123	LT/RT SKIP-DASH - WHITE
	1118+85	137	CROSSWALK - WHITE
	1119+97	183	CROSSWALK - WHITE
1120+06	1121+14	108	TURN LANE - WHITE
1120+06	1121+54	148	TURN LANE - WHITE
1120+06	1122+47	121	LT/RT SKIP-DASH - WHITE
1122+67	1123+32	115	CROSSWALK WALNUT ST - WHITE
1122+81	1123+19	69	CROSSWALK WALNUT ST - WHITE
1123+50	1124+58	108	TURN LANE - WHITE
1123+50	1125+15	83	LT/RT SKIP-DASH - WHITE
RANEY ST			
115+07	116+19	112	TWO TURN LANES - WHITE
115+07	116+19	28	LT SKIP-DASH - WHITE
	116+27	189	CROSSWALK - WHITE
	117+41	176	CROSSWALK - WHITE
117+51	118+29	78	TURN LANE - WHITE
HENRIETTA ST			
103+32	107+87	114	RT SKIP-DASH - WHITE
	108+00	127	CROSSWALK - WHITE
108+22	108+81	109	CROSSWALK LT GROVE AVE - WHITE
	18	18	TURN LANE LT GROVE AVE - WHITE
108+09	108+81	133	CROSSWALK RT GROVE AVE - WHITE
	18	18	TURN LANE RT GROVE AVE - WHITE
	108+93	142	CROSSWALK - WHITE
109+03	110+03	200	2 TURN LANES - WHITE
109+03	114+68	141	RT SKIP-DASH - WHITE
110+63	114+68	101	LT SKIP-DASH - WHITE
114+81	115+29	86	CROSSWALK RICHLAND AVE - WHITE
115+36	116+76	140	TURN LANE - WHITE
115+36	120+62	263	LT/RT SKIP-DASH - WHITE
118+15	118+64	88	CROSSWALK EDGAR AVE - WHITE
119+61	120+62	101	TURN LANE - WHITE
	120+84	265	CROSSWALK - WHITE
	122+41	215	CROSSWALK - WHITE
	124+39	187	TURN LANE - WHITE
122+52	124+67	430	TWO TURN LANES - WHITE
122+52	127+77	525	RT SKIP-DASH - WHITE
122+52	127+90	538	LT SKIP-DASH - WHITE
126+16	127+75	159	TURN LANE - WHITE
	127+92	162	CROSSWALK - WHITE
127+94	128+69	129	CROSSWALK RT JEFFERSON AVE - WHITE
128+14	128+67	100	CROSSWALK LT JEFFERSON AVE - WHITE
	128+46	55	JEFFERSON AVE TURN LANE - WHITE
	128+83	145	CROSSWALK - WHITE
128+94	129+89	95	TURN LANE - WHITE
128+94	129+89	24	LT SKIP-DASH - WHITE
MAPLE ST			
6+45	6+89	78	CROSSWALK LT EDGAR AVE
6+45	6+89	79	CROSSWALK RT EDGAR AVE
7+77	9+17	140	TURN LANE - WHITE
8+24	9+17	93	TURN LANE - WHITE
	9+28	185	CROSSWALK - WHITE
	10+37	132	CROSSWALK - WHITE
10+47	11+45	98	TURN LANE - WHITE
	TOTAL =	11087	

PREFORMED PLASTIC PAVEMENT MARKING, TYPE D - INLAID - LINE 8"			
STATION TO	STATION	LENGTH (FT)	NOTE
FAYETTE AVE			
1099+93.00	1102+55.00	524	STRIPED MEDIAN - WHITE
HENRIETTA ST			
118+24.00	120+62.00	476	STRIPED MEDIAN - WHITE
	TOTAL =	1000	

PREFORMED PLASTIC PAVEMENT MARKING, TYPE D - INLAID - LINE 12"			
STATION TO	STATION	LENGTH (FT)	NOTE
FAYETTE AVE			
1078+96	1079+83	21	DIAGONAL - YELLOW
1099+93	1102+55	183	CHEVRON - WHITE
	1100+26	124	CONTINENTAL - WHITE
HENRIETTA ST			
1449+48	102+92	199	DIAGONAL - YELLOW
114+03	114+68	44	DIAGONAL - YELLOW
118+25	120+62	160	CHEVRON - WHITE
MAPLE ST			
5+68	6+31	7	DIAGONAL - YELLOW
7+02	8+24	34	DIAGONAL - YELLOW
10+45	12+91	20	DIAGONAL - YELLOW
	TOTAL =	792	

PREFORMED PLASTIC PAVEMENT MARKING, TYPE D - INLAID - LINE 24"			
STATION TO	STATION	LENGTH (FT)	NOTE
FAYETTE AVE			
	1076+13	53	STOP BAR - WHITE
	1077+61	47	STOP BAR - WHITE
	1084+26	217	STOP BAR - WHITE
	1099+93	63	STOP BAR - WHITE
1108+53	1108+69	16	LT CHERRY ST STOP BAR - WHITE
1108+60	1108+74	14	RT CHERRY ST STOP BAR - WHITE
1112+00	1112+15	15	LT MULBERRY ST STOP BAR - WHITE
1112+16	1112+30	14	RT MULBERRY ST STOP BAR - WHITE
1115+62	1115+77	15	LT LINDEN ST STOP BAR - WHITE
1115+77	1115+91	14	RT LINDEN ST STOP BAR - WHITE
	1118+68	40	STOP BAR - WHITE
	1120+06	53	STOP BAR - WHITE
RANEY ST			
	116+19	44	STOP BAR - WHITE
	117+51	26	STOP BAR - WHITE
HENRIETTA ST			
	107+87	41	STOP BAR - WHITE
	109+03	39	STOP BAR - WHITE
115+04	115+21	17	RICHLAND AVE STOP BAR - WHITE
118+38	118+56	18	EDGAR AVE STOP BAR - WHITE
	120+62	64	STOP BAR - WHITE
	122+52	61	STOP BAR - WHITE
	127+75	41	STOP BAR - WHITE
128+21	128+39	18	LT JEFFERSON AVE STOP BAR - WHITE
128+35	128+59	23	RT JEFFERSON AVE STOP BAR - WHITE
	128+94	36	STOP BAR - WHITE
MAPLE ST			
6+52	6+67	15	LT EDGAR AVE STOP BAR - WHITE
6+67	6+82	15	RT EDGAR AVE STOP BAR - WHITE
	9+17	44	STOP BAR - WHITE
	10+47	23	STOP BAR - WHITE
	TOTAL =	1086	

RAISED REFLECTIVE PAVEMENT MARKER					
STATION	TO	STATION	ONE-WAY	ONE-WAY	TWO-WAY
			CRYSTAL	AMBER	AMBER
			EACH	EACH	EACH
NOTE					
FAYETTE AVE					
1073+81.37		1076+13.00	5.8		
1073+81.37		1074+38.00			2.8
1074+38.00		1076+13.00			8.8
1074+98.00		1076+13.00	3.0		
1074+80.00		1076+13.00	3.3		
1077+61.00		1078+96.00	3.4		
1077+61.00		1078+96.00			6.8
1078+96.00		1079+82.00		4.3	
1077+61.00		1084+25.80	8.3		
1082+52.80		1084+25.80	8.7		
1099+93.30		1102+55.10	13.1		
1099+93.30		1102+91.30	7.5		
1099+93.30		1108+17.00			41.2
1099+93.30		1108+17.00	20.6		
1109+11.00		1111+71.00			13.0
1109+11.00		1111+71.00	6.5		
1112+61.00		1115+34.00			13.7
1112+61.00		1115+34.00	6.8		
1116+22.00		1116+92.00			3.5
1116+22.00		1118+67.50	6.1		
1116+92.00		1118+67.50			8.8
1117+52.00		1118+67.50	3.0		
1120+05.80		1121+14.00	3.0		
1120+05.80		1121+54.00	3.7		
1120+05.80		1122+47.00			12.1
1120+05.80		1122+47.00	6.0		
1123+50.00		1124+57.50	3.0		
1123+50.00		1124+57.50			5.4
1124+57.50		1125+15.00		2.9	
1123+50.00		1125+15.00	4.1		
HENRIETTA ST					
1449+48.00		102+92.00		9.8	
102+92.00		106+27.00			16.8
102+92.00		107+87.20	6.2		
106+27.00		107+87.20			8.0
106+87.00		107+87.20	3.0		
109+03.00		110+03.00	3.0		
109+03.00		110+03.00			8.0
109+03.00		114+60.00	7.0		
110+63.00		114+03.00			1

CURB REFLECTORS				
SIDE OF MEDIAN	STATION	TO	STATION	EACH
FAYETTE AVE				
LT			1079+59.43	3.6
LI	1079+61.79		1084+05.85	11.1
LT	1084+05.85		1084+25.98	1.0
LT			1084+28.23	3.8
LT			1099+90.64	3.8
LT	1099+93.14		1103+74.46	9.5
LT	1103+74.46		1104+50.82	3.8
LT			1104+52.33	3.4
RT	1079+61.36		1079+98.10	1.8
RT	1079+98.10		1084+25.74	10.7
RT	1099+92.88		1100+13.01	1.0
RT	1100+13.01		1104+49.87	10.9
HENRIETTA ST				
LT			117+45.41	4.1
LT	117+47.38		117+91.39	2.2
LT	117+91.39		120+61.96	6.8
LT			120+64.52	3.8
LT			122+49.29	3.8
LT	122+51.75		124+67.26	5.4
LT	124+67.26		126+84.04	10.8
LT	126+84.04		127+33.25	1.2
LT	127+33.25		127+74.63	2.1
LT			127+76.72	3.7
RT	117+47.38		117+91.39	2.2
RT	117+91.39		120+61.96	6.8
RT	122+51.57		122+71.70	1.0
RT	122+71.70		124+67.33	4.9
RT	124+67.33		127+74.45	15.4
TOTAL=				138

STEEL MAST ARM ASSEMBLY AND POLE, 36 FT			
	STATION	EACH	
RT	117+40	1.0	HENRIETTA ST

STEEL MAST ARM ASSEMBLY AND POLE, 40 FT			
	STATION	EACH	
RT	1080+35	1.0	FAYETTE AVE
RT	1102+80	1.0	FAYETTE AVE
RT	125+50	1.0	HENRIETTA ST
TOTAL= 3.0			

CONCRETE FOUNDATION, TYPE E 36-IN DIAMETER			
	STATION	MAST ARM LENGTH (FT)	FOUNDATION DEPTH (FT)
FAYETTE AVE			
RT	1080+35	40.0	13.0
RT	1102+80	40.0	13.0
HENRIETTA ST			
RT	117+40	36.0	11.0
RT	125+60	40.0	13.0
TOTAL = 50.0			

CONCRETE MEDIAN SURFACE REMOVAL		
STATION	STATION	SQ FT
1124+88	1125+26	82

PARKING LOT PAVEMENT REMOVAL (SPECIAL)			
LOCATION	SQ FT	SQ YD	
RT SIDE OF FAYETTE AVE			
BUILDING REMOVAL NO. 3 & 4	12706.8	1411.9	
BUILDING REMOVAL NO. 5	4602.5	511.4	
BUILDING REMOVAL NO. 6	3042.0	338.0	
ANDES HEALTH MART PHARMACY	7587.3	843.0	
BUILDING REMOVAL NO. 8	800.4	88.9	
DOLLAR GENERAL	2388.8	265.4	
BUILDING REMOVAL NO. 14	2367.9	263.1	
LT SIDE OF FAYETTE AVE			
PHILLIPS 66 GAS STATION	6983.9	776.0	
TAQUERIA DON PEDRO	1581.4	175.7	
RT SIDE OF FAYETTE AVE			
SUBWAY	506.2	56.2	
PRO-LUBE	1303.1	144.8	
BUILDING REMOVAL NO. 1 & 2	2208.3	245.4	
LION'S LIQUOR	2596.7	288.5	
LITTLE CAESARS	1512.9	168.1	
VERIZON / CLASSIC THAI	2778.3	308.7	
TOTAL= 5885			

PAVEMENT REMOVAL (SPECIAL)						
	STATION	TO	STATION	AREA (SQ FT)	AREA (SQ YD)	NOTES
FAYETTE AVE						
LT/RT	1073+81.37		1084+00	67890.9	7543.4	
LT/RT	1084+00		1100+00	15115.7	1679.5	
LT/RT	1100+00		1105+50	24443.1	2715.9	
LT/RT	1105+50		1109+00	14164.7	1573.9	
LT/RT	1109+00		1112+75	15023.1	1669.2	
LT/RT	1112+75		1116+25	14146.8	1571.9	
LT/RT	1116+25		1120+00	15301.3	1700.1	
LT/RT	1120+00		1123+50	20410.9	2267.9	
LT/RT	1123+50		1125+15	10589.9	1176.7	
RANEY ST						
LT/RT	115+55		116+46	6345.8	705.1	
LT/RT	117+22		118+29	6730.2	747.8	
HENRIETTA ST						
LT/RT	113+14		115+50	12720.6	1413.4	
LT/RT	115+50		118+75	20722.5	2302.5	
LT/RT	118+75		121+42	20323.7	2258.2	
LT/RT	122+08		129+00	49324.3	5480.5	
OAK ST						
LT/RT	8+84		9+80	2472.8	274.8	
LT	8+84		9+50	431	47.9	PARKING SPACES
CHERRY ST						
LT/RT	8+78		9+80	3222.5	358.1	
LT/RT	10+20		10+93	1849	205.4	
MULBERRY ST						
LT/RT	8+80		9+80	2718	302.0	
LT/RT	10+20		10+93	2433	270.3	
LINDEN ST						
LT/RT	8+72		9+80	2905	322.8	
LT/RT	10+21		10+97	2497	277.4	
MAPLES ST						
LT/RT	6+15		9+78	14815	1646.1	
LT/RT	10+20		11+54	5039	559.9	
WALNUT ST						
LT/RT	8+87		9+68	2545	282.8	
LT/RT	10+32		11+11	2445	271.7	
			RICHLAND AVE	2083.6	231.5	INTERSECTION OF HENRIETTA ST
			EDGAR AVE	1507.7	167.5	INTERSECTION OF HENRIETTA ST
			JEFFERSON AVE (SAVE A LOT)	2630.3	292.3	INTERSECTION OF HENRIETTA ST
			JEFFERSON AVE	5043.0	560.3	INTERSECTION OF HENRIETTA ST
TOTAL=				40877		

SANITARY MANHOLES TO BE ADJUSTED			
FAYETTE AVE	STATION	OFFSET	EACH
	1102+09.00	45.50' LT	1.0
	1102+56.00	35.78' LT	1.0
	1102+57.00	45.37' LT	1.0
	1108+85.00	33.36' LT	1.0
	1112+15.00	25.13' LT	1.0
	1112+16.00	52.11' LT	1.0
	1114+76.00	34.20' LT	1.0
	1119+64.00	35.12' LT	1.0
	1123+48.00	35.07' LT	1.0
HENRIETTA ST			
	120+09.00	52.11' RT	1.0
MAPLE ST			
	6+84.00	17.08' RT	1.0
	10+97.00	20.43' RT	1.0
TOTAL= 12.0			

PLUG EXISTING STORM SEWERS				
	STATION	DIAMETER (INCHES)	AREA (SQ FT)	CU YD
FAYETTE AVE	LT 1100+02	12	0.785	0.2
FAYETTE AVE	LT 1116+00	12	0.785	0.2
HENRIETTA ST	LT 127+40	21	2.404	0.5
TOTAL = 1				

STAMPED COLORED PORTLAND CEMENT CONCRETE MEDIAN SURFACE 6 INCH			
FAYETTE AVE	STATION	TO	AREA (SQ FT)
	1079+60.00	1084+28.00	3989.3
	1099+91.00	1104+52.00	4665.5
HENRIETTA ST			
	117+45.00	120+65.00	2311.7
	122+49.00	127+77.00	3279.5
TOTAL= 14246.0			

TEMPORARY PAVEMENT			
	STATION	TO	SQ YD
STAGE 2C & 2D	RT 1101+00	1102+61	146.7
STAGE 2D	RT 123+00	123+41	23.8
STAGE 4A & 4B	RT 1116+44	1118+16	59.2
TOTAL= 230			

TEMPORARY ACCESS (COMMERCIAL ENTRANCE)		
		EACH
RT	CHERRY ST	1.0
RT	MULBERRY ST	1.0
TOTAL= 2		

	STATION	OFFSET BEHIND THE BACK OF CURB	SUPPORT IN THE GROUND	SUPPORT ABOVE THE GROUND	# OF POSTS	TELESCOPING STEEL SIGN SUPPORT	BASE FOR TELESCOPING STEEL SIGN SUPPORT	NOTE
		FOOT	FOOT	FOOT		FOOT	EACH	
FAYETTE AVE								
LT	1075+02	4.0	6.0	10.0	1	16.0	1	
LT	1081+77	4.0	6.0	10.0	1	16.0	1	
LT	1083+76	4.0	6.0	12.0	1	18.0	1	
LT	1084+16	CENTER OF MEDIAN	6.0	9.5	1	15.5	1	
LT	1104+38	2.5' for first post	6.0	12.3	2	36.5	2	
LT	1106+68	2.5' for first post	6.0	13.5	2	39.0	2	
LT	1108+92		6.0	9.0	1	15.0	1	
LT	1108+65	IN LINE W/ STOP BAR	6.0	10.0	1	16.0	1	
LT	1111+11	4.0	6.0	12.5	1	18.5	1	
LT	1112+59		6.0	9.0	1	15.0	1	
LT	1111+62	4.0	6.0	11.0	1	17.0	1	
LT	1111+93	IN LINE W/ STOP BAR	6.0	11.0	1	17.0	1	
LT	1112+59	4.0	6.0	13.3	1	19.3	1	4.5' OFFSET TO AVOID STORM SEWER
LT	1113+47	4.5	6.0	11.3	1	17.3	1	
LT	1114+95	4.0	6.0	10.0	1	16.0	1	
LT	1115+55	IN LINE W/ STOP BAR	6.0	10.0	1	16.0	1	
LT	1115+99		6.0	9.0	1	15.0	1	
LT	1122+71	IN LINE W/ STOP BAR	6.0	10.0	1	16.0	1	
LT	1123+30		6.0	9.0	1	15.0	1	
LT	1123+92	4.0	6.0	11.3	1	17.3	1	
RT	1074+57	4.0	6.0	10.0	1	16.0	1	
RT	1075+89	4.0	6.0	9.5	2	31.0	2	
RT	1078+39	2.5' for first post	6.0	12.3	2	36.5	2	
RT	1079+70	CENTER OF MEDIAN	6.0	9.5	1	15.5	1	
RT	1083+71	2.5' for first post	6.0	12.5	2	37.0	2	
RT	1100+02	CENTER OF MEDIAN	6.0	9.5	1	15.5	1	
RT	1100+35	2.5' for first post	6.0	10.0	2	32.0	2	
RT	1102+75	4.0	6.0	11.3	1	17.3	1	
RT	1104+42	CENTER OF MEDIAN	6.0	9.5	1	15.5	1	
RT	1104+44	4.0	6.0	11.0	1	17.0	1	
RT	1104+73		6.0	9.0	1	15.0	1	
RT	1105+15	IN LINE W/ STOP BAR	6.0	10.0	1	16.0	1	
RT	1106+45	4.0	6.0	12.5	1	18.5	1	
RT	1108+39		6.0	9.0	1	15.0	1	
RT	1108+81	IN LINE W/ STOP BAR	6.0	10.0	1	16.0	1	
RT	1108+83	IN LINE W/ STOP BAR	6.0	11.3	1	17.3	1	
RT	1111+63	4.0	6.0	13.3	1	19.3	1	
RT	1111+95		6.0	9.0	1	15.0	1	
RT	1112+36	IN LINE W/ STOP BAR	6.0	10.0	1	16.0	1	
RT	1114+21	4.0	6.0	12.5	1	18.5	1	
RT	1115+56		6.0	9.0	1	15.0	1	
RT								

BENCH MARK	ELEV	APP LAT	APP LONG	DESCRIPTION
BM 292	595.162	39.112944,	88.552981	CHISELED "X" ON THE TOP CENTER BOLT OF A FIRE HYDRANT, 45' WEST OF CHERRY ST., 21' NORTH OF WABASH AVE. 315' EAST OF OAK ST.
BM 350	592.665	39.113029,	88.555553	CHISELED "X" ON TOP CENTER OF A FIRE HYDRANT ON THE NORTHWEST CORNER OF WABASH AVE. AND VINE ST. 21' NORTH OF WABASH AVE AND 38' WEST OF VINE ST.
BM 351	590.58	39.115676,	88.556634	CHISELED "X" ON THE NORTH BOLT OF A FIRE HYDRANT ON THE EAST SIDE OF EFFINGHAM HIGH SCHOOL 64' WEST OF HENRIETTA ST. AND +/- 350' SOUTH OF GROVE AVE.
BM 352	587.131	39.116821,	88.556032	CHISELED SQUARE ON THE WEST SIDE OF A CONCRETE TRAFFIC SIGNAL BASE AT THE NORTHEAST QUADRANT OF HENRIETTA ST. AND GROVE AVE. 46' EAST OF HENRIETTA AND 38' NORTH OF GROVE AVE.
BM 353	588.771	39.120177,	88.557792	CHISELED "X" ON THE TOP CENTER BOLT OF A FIRE HYDRANT AT THE NORTHWEST CORNER OF SARED HEART CHURCH PROPERTY. 60' SOUTH OF WEST FAYETTE AVE AND +/- 400' WEST OF HENRIETTA AVE.
BM 354	591.361	39.122298,	88.556081	CHISELED SQUARE ON THE SOUTHWEST SIDE OF A CONCRETE TRAFFIC SIGNAL BASE AT THE NORTHEAST QUADRANT OF HENRIETTA ST. AND JEFFERSON AVE. 40' EAST OF HENRIETTA AND 58' NORTH OF JEFFERSON AVE.
BM 355	593.406	39.122095,	88.555372	CHISELED "X" ON THE NORTH BOLT OF A FIRE HYDRANT ON THE NORTH SIDE OF AUTOZONE. 45' SOUTH OF JEFFERSON AVE. AND +/- 250' EAST OF HENRIETTA ST.
DM 306-1	591.957	39.120314,	88.554663	CHISELED "X" ON THE SOUTH BOLT OF A FIRE HYDRANT ON THE NORTH SIDE OF FAYETTE AVE BETWEEN PARADISE INN AND TAQUERTA DON PEDRO. 34' NORTH OF FAYETTE AVE AND +/- 450' EAST OF HENRIETTA AVE.

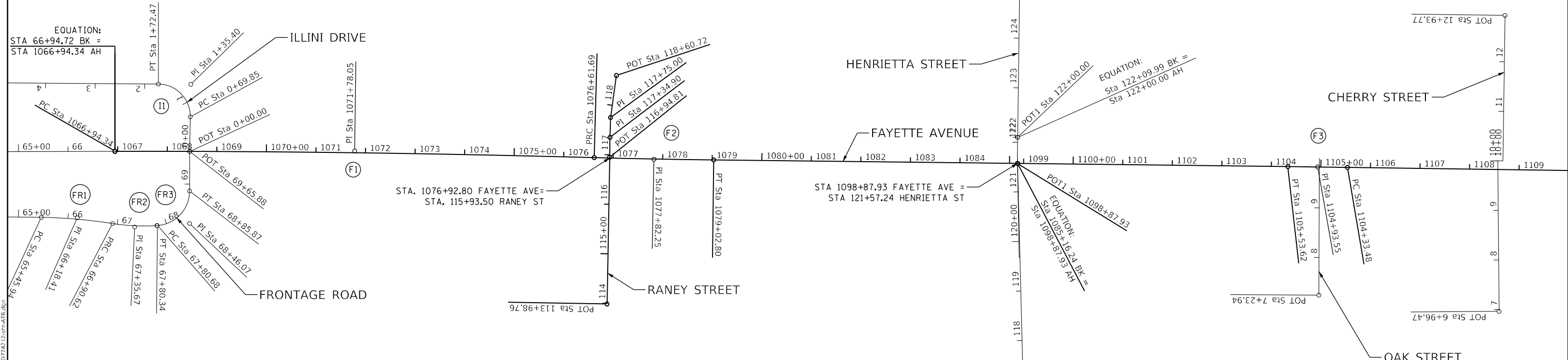

CURVE DATA

FAYETTE AVENUE										
CURVE	P. I.	STA.	DELTA	DEGREE	TANGENT	LENGTH	RADIUS	EXTERNAL	P. C.	P. T.
F1	1071+78.05		1° 40' 53.26" (RT)	0° 10' 25.76"	483.71	967.35	32962.33	3.55	1066+94.34	1076+61.69
F2	1077+82.25		0° 55' 15.60" (LT)	0° 22' 55.10"	120.56	241.12	15000.00	0.48	1076+61.69	1079+02.80
F3	1104+93.55		0° 08' 15.60" (RT)	0° 06' 52.53"	60.07	120.14	50000.00	0.04	1104+33.48	1105+53.62

FRONTAGE ROAD										
CURVE	P. I.	STA.	DELTA	DEGREE	TANGENT	LENGTH	RADIUS	EXTERNAL	P. C.	P. T.
FR1	66+18.41		8° 24' 59.00" (RT)	5° 49' 02.19"	72.47	144.68	984.93	2.66	65+45.94	66+90.62
FR2	67+35.67		12° 51' 04.32" (LT)	14° 19' 24.10"	45.05	89.72	400.02	2.53	66+90.62	67+80.34
FR3	68+46.07		86° 06' 10.23" (LT)	81° 51' 20.26"	65.39	105.19	70.00	25.79	67+80.68	68+85.87

ILLINI DRIVE										
CURVE	P. I.	STA.	DELTA	DEGREE	TANGENT	LENGTH	RADIUS	EXTERNAL	P. C.	P. T.
I1	1+35.50		90° 32' 00.02" (LT)	88° 12' 53.55"	65.56	102.63	64.95	27.33	0+69.85	1+72.47

USER NAME = Mona.Steffen	DESIGNED -	REVISED -
PLOT SCALE = 200,000' / in.	DRAWN -	REVISED -
PLOT DATE = 10/21/2022	CHECKED -	REVISED -
	DATE -	REVISED -

STATE OF ILLINOIS
DEPARTMENT OF TRANSPORTATION

ALIGNMENT LAYOUT DATA & BENCHMARKS

SCALE:	SHEET	OF	SHEETS	STA.	TO	STA.
--------	-------	----	--------	------	----	------

F.A.P. RTE.	SECTION	COUNTY	TOTAL SHEETS	SHEET NO.
95	(182)R	Effingham	385	54
CONTRACT NO. 74212				
ILLINOIS FED. AID PROJECT				

MODEL: Default
 FILE: Mainfile
 PROJECT: 74212\CADD\Drawings\DOT Office\Drawings\74212\182R\182R-ATB.dwg
 PLOT: 10/21/2022 10:21:22 AM

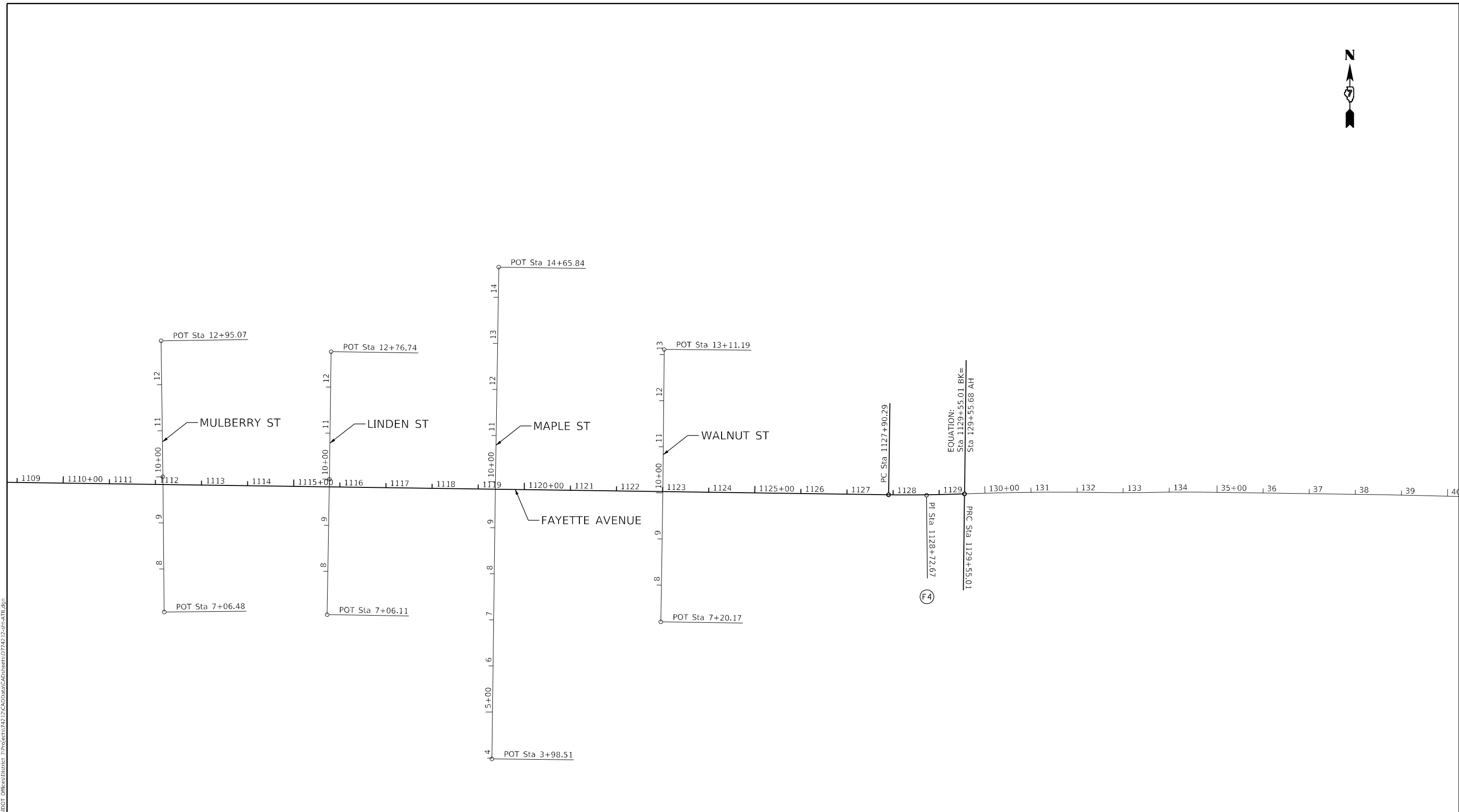

CURVE DATA

FAYETTE AVENUE

CURVE	P. I. STA.	DELTA	DEGREE	TANGENT	LENGTH	RADIUS	EXTERNAL	P. C. STA.	P. T. STA.
F4	1128+72.67	2° 53' 20.00" (LT)	1° 45' 13.40"	82.38	164.73	3267.10	1.04	1127+90.29	1129+55.01

MODEL: Default
 FILE: Mainfile.pxl
 PROJECT: 74212\CAD\Drawings\DOT Office\Drawings\74212\CAD\Drawings\CAD\Drawings\74212\Sheet-ATB.dgn

USER NAME = Mona.Steffen	DESIGNED -	REVISED -
PLOT SCALE = 200,0000' / in.	DRAWN -	REVISED -
PLOT DATE = 10/21/2022	CHECKED -	REVISED -
	DATE -	REVISED -

**STATE OF ILLINOIS
DEPARTMENT OF TRANSPORTATION**

ALIGNMENT LAYOUT DATA

SCALE: SHEET OF SHEETS STA. TO STA.

F.A.P. RTE.	SECTION	COUNTY	TOTAL SHEETS	SHEET NO.
95	(18Z)R	Effingham	385	55
CONTRACT NO. 74212				
ILLINOIS FED. AID PROJECT				

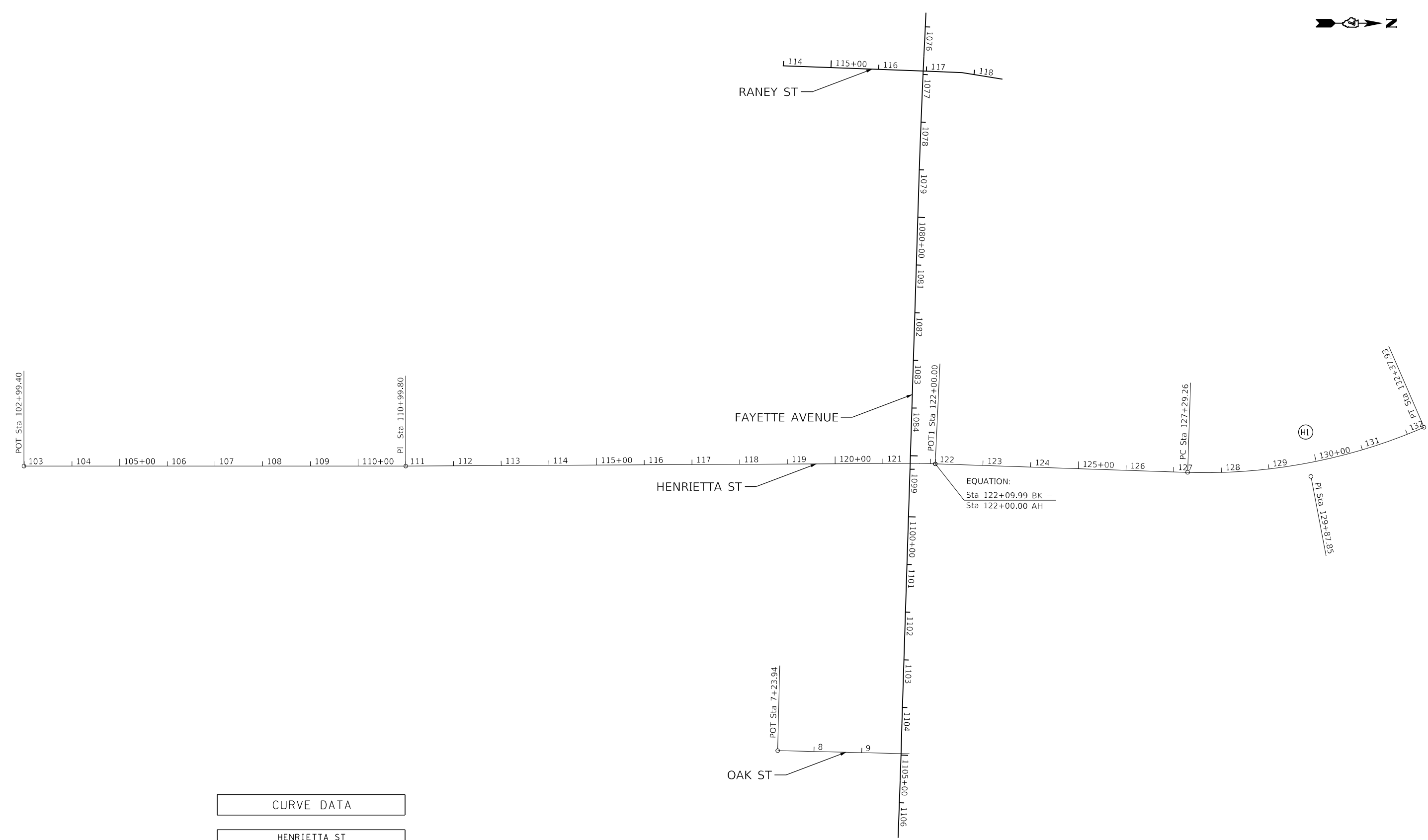

CURVE DATA

CURVE	P. I. STA.	HENRIETTA ST		DEGREE	TANGENT	LENGTH	RADIUS	EXTERNAL	P. C. STA.	P. T. STA.
		DELTA	ANGLE							
H1	129+87.85	25° 25'	12.09" (LT)	4° 59' 50.51"	258.59	508.67	1146.52	28.80	127+29.26	132+37.93

MODEL: Default
 FILE NAME: p:\project-aw-bee\file.com\p\1101\Documents\DOT Office\Dir\dir. 7\Project\74212\CADD\DATA\CAD\sheet\074212-sh-ATB.dgn

USER NAME = Mona.Steffen	DESIGNED -	REVISED -
PLOT SCALE = 200,0000 ' / in.	DRAWN -	REVISED -
PLOT DATE = 10/21/2022	CHECKED -	REVISED -
	DATE -	REVISED -

**STATE OF ILLINOIS
DEPARTMENT OF TRANSPORTATION**

ALIGNMENT LAYOUT DATA

SCALE:	SHEET	OF	SHEETS	STA.	TO	STA.
--------	-------	----	--------	------	----	------

F.A.P. RTE.	SECTION	COUNTY	TOTAL SHEETS	SHEET NO.
95	(18Z)R	Effingham	385	56
CONTRACT NO. 74212				
ILLINOIS FED. AID PROJECT				

PLAN	SURVEYED	DATE
	PLOTTED	
	ALIGNED	
	CHECKED	
	FILED	
	FILE NAME	
	NO.	

PROFILE	SURVEYED	DATE
	PLOTTED	
	GRADES	
	CHECKED	
	STRUCTURE	
	NOTATIONS	
	CHKD	
	NO.	

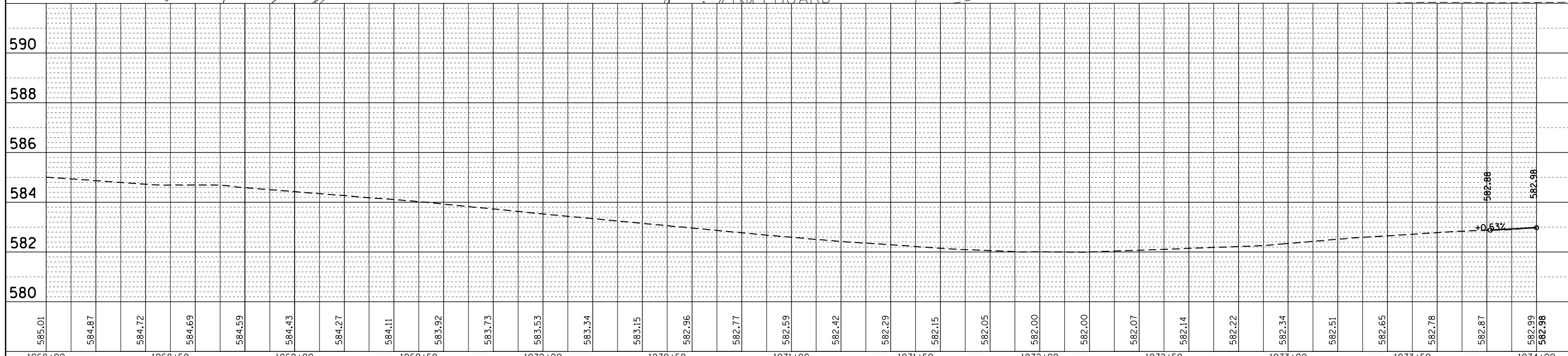
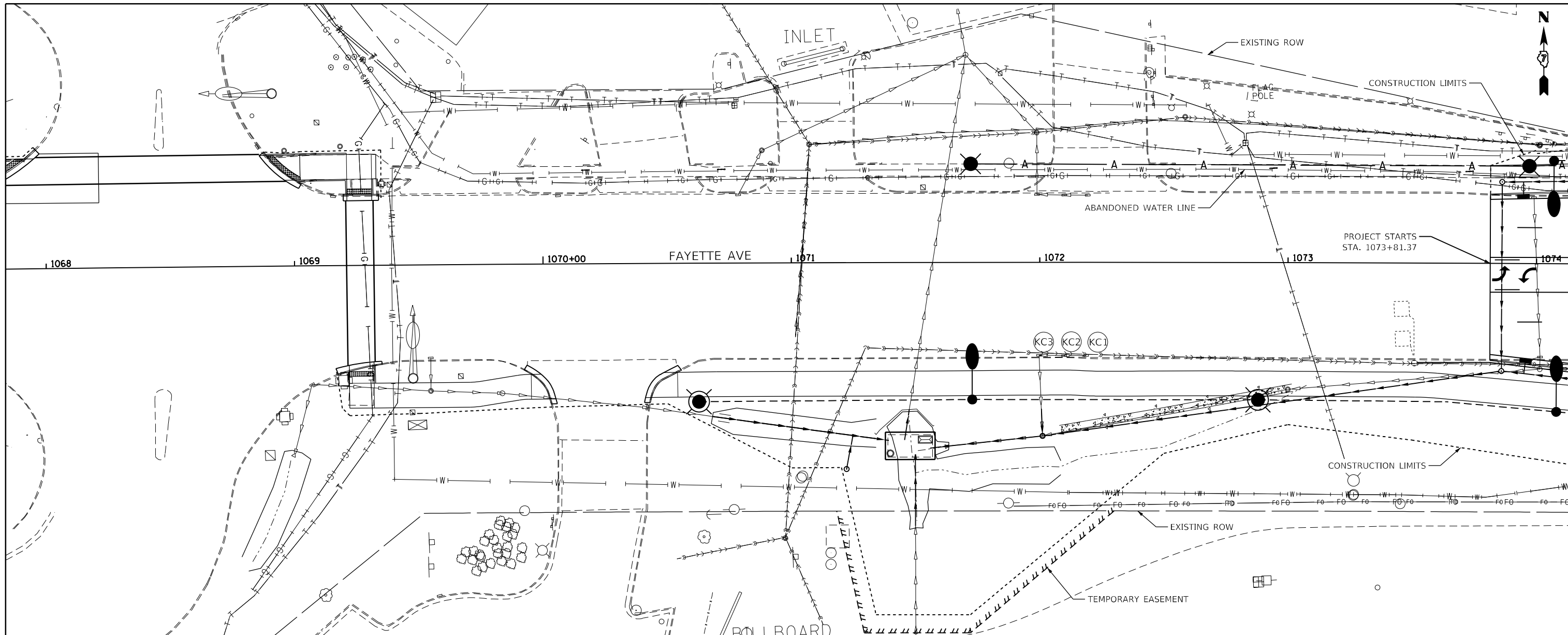

585.01	584.87	584.72	584.69	584.59	584.43	584.27	584.11	583.92	583.73	583.53	583.34	583.15	582.96	582.77	582.59	582.42	582.29	582.15	582.05	582.00	582.00	582.07	582.14	582.22	582.34	582.51	582.65	582.78	582.87	582.99	582.98			
1068+00	1068+50	1069+00	1069+50	1070+00	1070+50	1071+00	1071+50	1072+00	1072+50	1073+00	1073+50	1074+00																						

PLAN	SURVEYED	DATE
	PLOTTED	
	ALIGNED	
	CHECKED	
	FILED	
	FILE NAME	
	NO.	

PROFILE	SURVEYED	DATE
	PLOTTED	
	GRADES	
	CHECKED	
	STRUCTURE	
	NOTATIONS	
	CPAD	
	NO.	

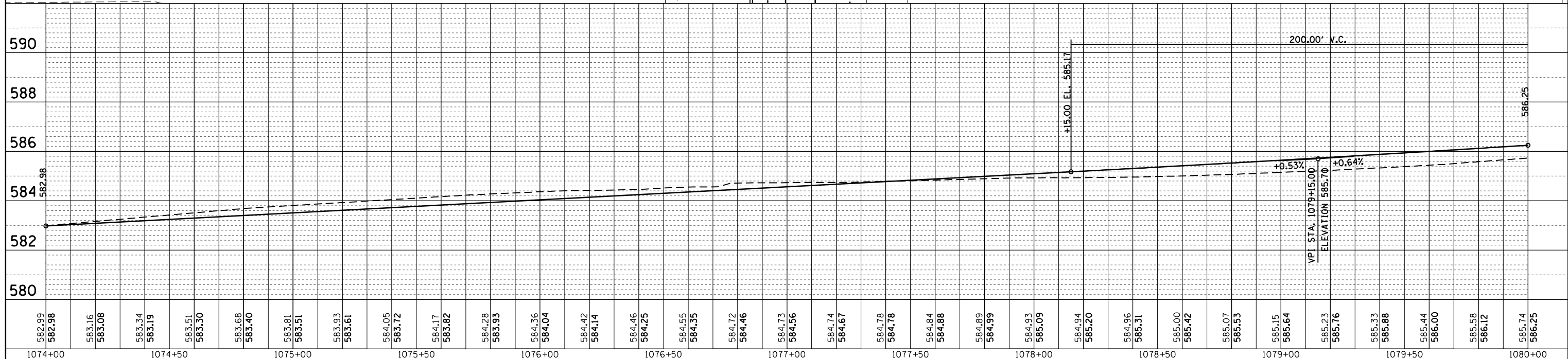
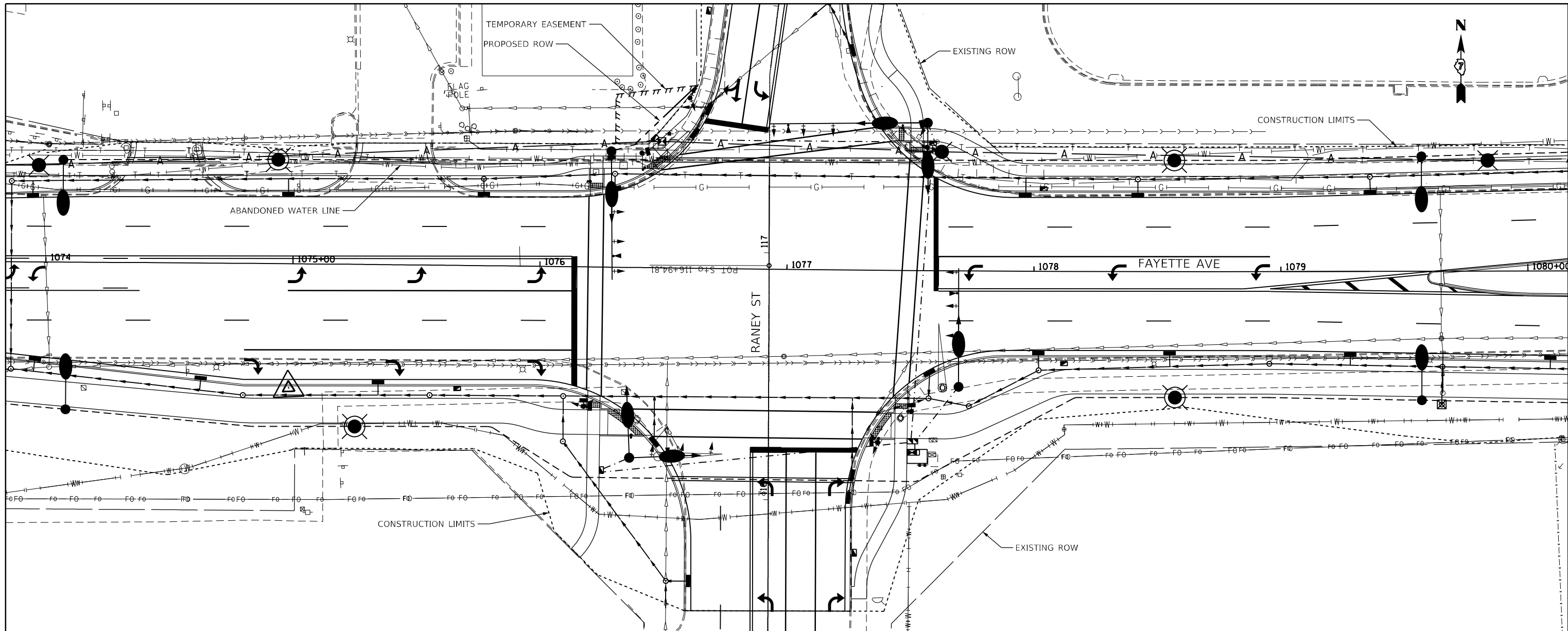

FILE NAME =	USER NAME = Mono.Steffen	DESIGNED -	REVISED -	<p align="center">STATE OF ILLINOIS DEPARTMENT OF TRANSPORTATION</p> <p align="center">PLAN AND PROFILE, FAYETTE AVENUE</p>	F.A.P. RTF. =	SECTION	COUNTY	TOTAL SHEETS	SHEET NO.
pw:\idot\pw.bentley.com\PIWIDOT\Documents\DOT Offices\District 7\Projects\74212\CADD\Drawings\74212-new\ht-plan\profile.dwg	DRAWN	REVISED -	REVISED -		95	(182)R	Effingham	385	58
PLOT SCALE = 40.0001' / in.	CHECKED -	REVISED -	REVISED -		CONTRACT NO. 74212				
PLOT DATE = 10/21/2022	DATE -	REVISED -	REVISED -		ILLINOIS FED. AID PROJECT				

SCALE: SHEET OF SHEETS STA. TO STA.

PLAN	SURVEYED	DATE
	PLOTTED	BY
	ALIGNED	CHECKED
	FILED	NO.
	NO.	

PROFILE	SURVEYED	DATE
	PLOTTED	BY
	GRADES	CHECKED
	STRUCTURE	NOT AT THIS OFFICE
	NO.	

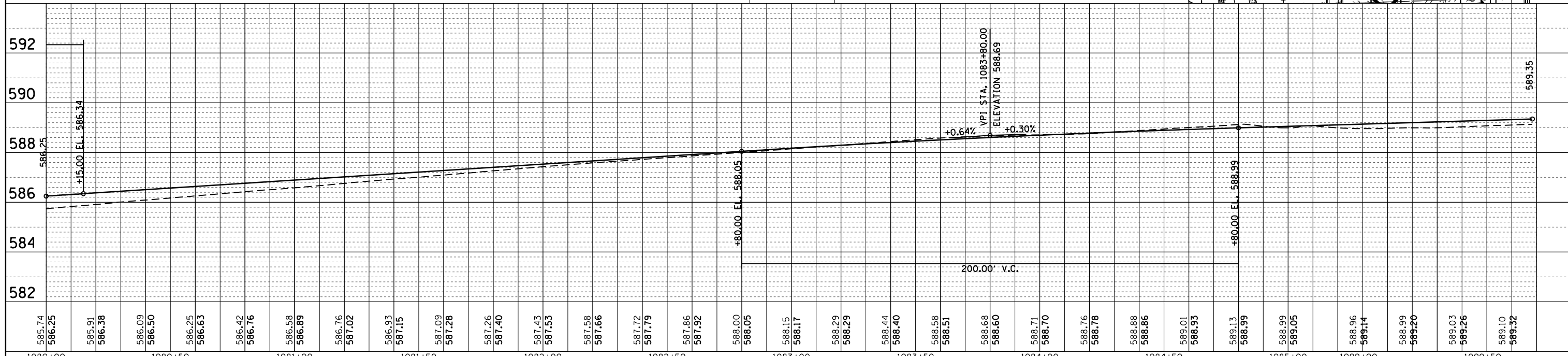
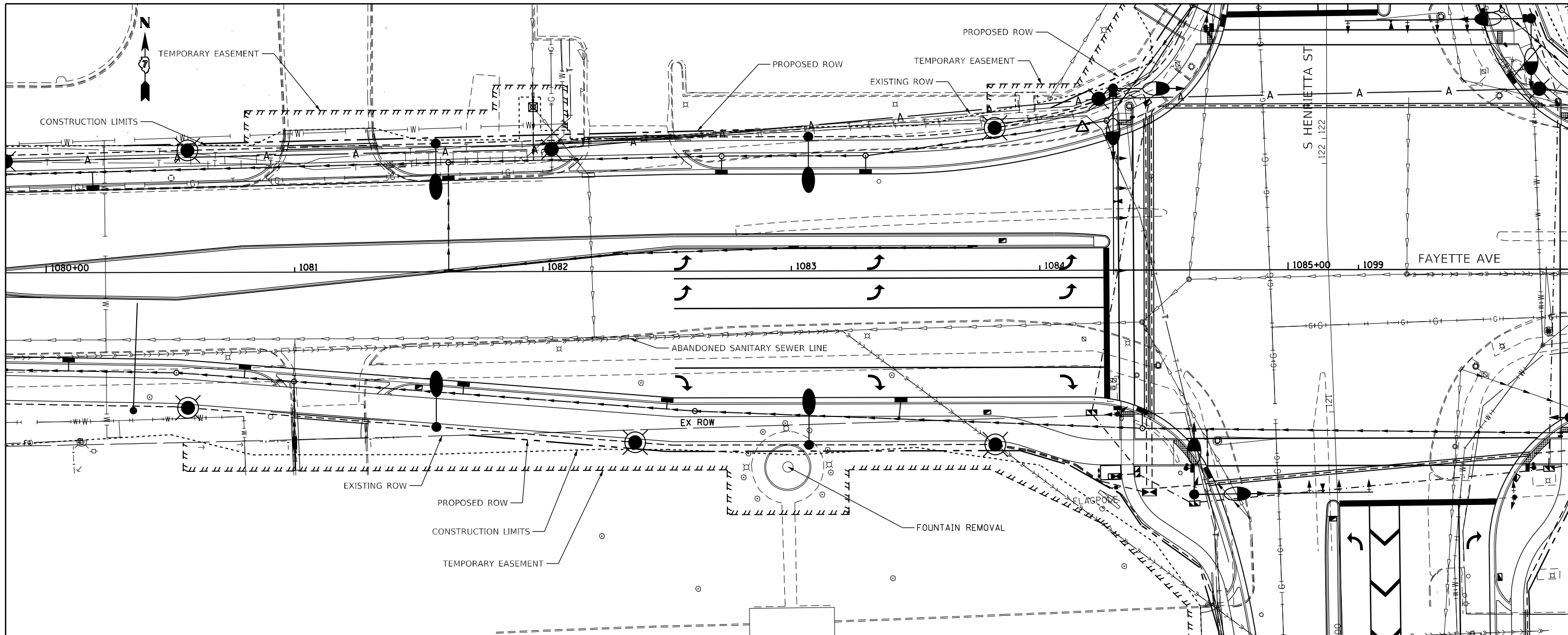

FILE NAME =	USER NAME = Mono.Steffen	DESIGNED -	REVISED -	STATE OF ILLINOIS DEPARTMENT OF TRANSPORTATION	PLAN AND PROFILE, FAYETTE AVENUE	F.A.P. RT. 95	SECTION (182)R	COUNTY Effingham	TOTAL SHEETS 385	SHEET NO. 59		
pw:\idot\pw.bentley.com\PIWIDOT\Documents\DOT Offices\District 7\Projects\74212\CADD\Drawings\74212-new\ht-plan\profile.dwg	DRAWN	CHECKED -	REVISED -			SCALE:	SHEET OF SHEETS	STA. TO STA.	CONTRACT NO. 74212			
PLOT SCALE = 40.0001' / in.		DATE -	REVISED -			ILLINOIS FED. AID PROJECT						
Default												

PLAN	SURVEYED	DATE
	PLOTTED	
	ALIGNED	
	CHECKED	
	DESIGNED	
	FILE NAME	
	NO.	

PROFILE	SURVEYED	DATE
	PLOTTED	
	GRADES CHECKED	
	STRUCTURE NOTATIONS CHECKED	
	NO.	

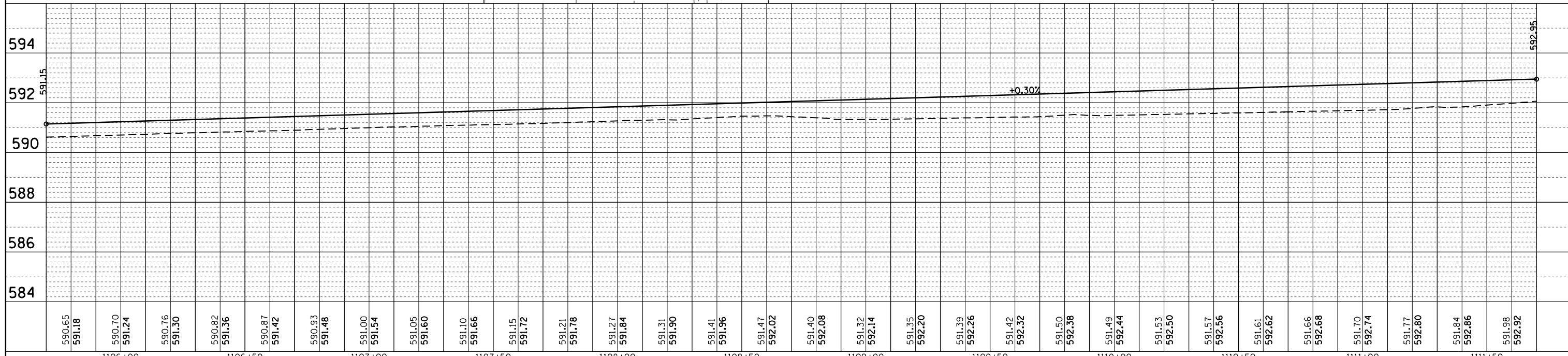
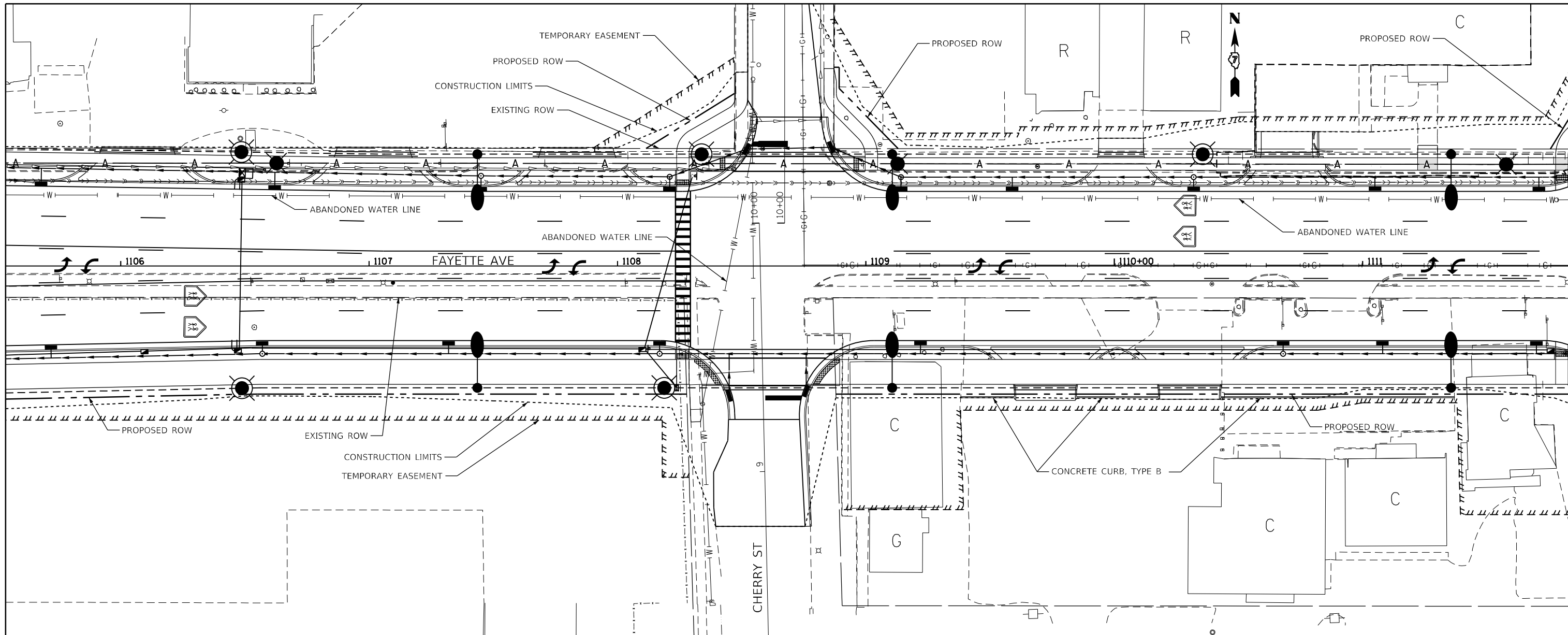

FILE NAME =	USER NAME = Mono.Steffen	DESIGNED -	REVISED -	F.A.P. RTE. 95	SECTION (182)R	COUNTY Effingham	TOTAL SHEETS 385	SHEET NO. 61
pw:\idot\pw.bentley.com\PIWIDOT\Documents\IDOT Offices\District 7\Projects\74212\CADD\Drawings\774212-new\ht-plan\profile.dwg		DRAWN	REVISED	PLAN AND PROFILE, FAYETTE AVENUE		CONTRACT NO. 74212		
PLOT SCALE = 40.0001' / in.	CHECKED -	REVISED -	REVISED -	SCALE:	SHEET OF SHEETS	STA. TO STA.	ILLINOIS FED. AID PROJECT	
DATE 10/21/2022	DATE -	REVISED -	REVISED -					

**STATE OF ILLINOIS
DEPARTMENT OF TRANSPORTATION**

PLAN	SURVEYED	DATE
	PLOTTED	
	ALIGNED	
	CHECKED	
	FILED	
	CADD FILE NAME	
	NO.	

PROFILE	SURVEYED	DATE
	PLOTTED	604
	GRADES CHECKED	
	STRUCTURE NOTATIONS CHECKED	602
	NO.	

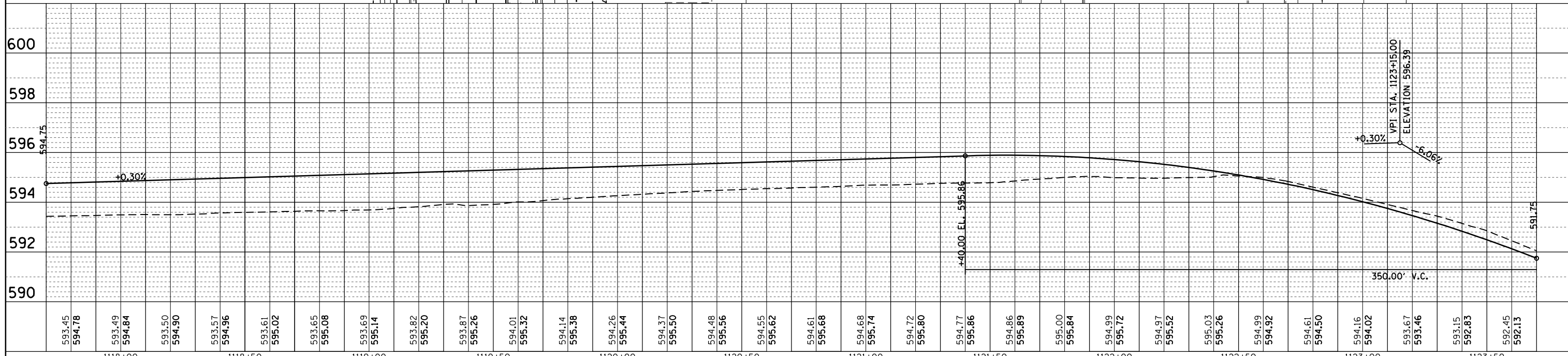
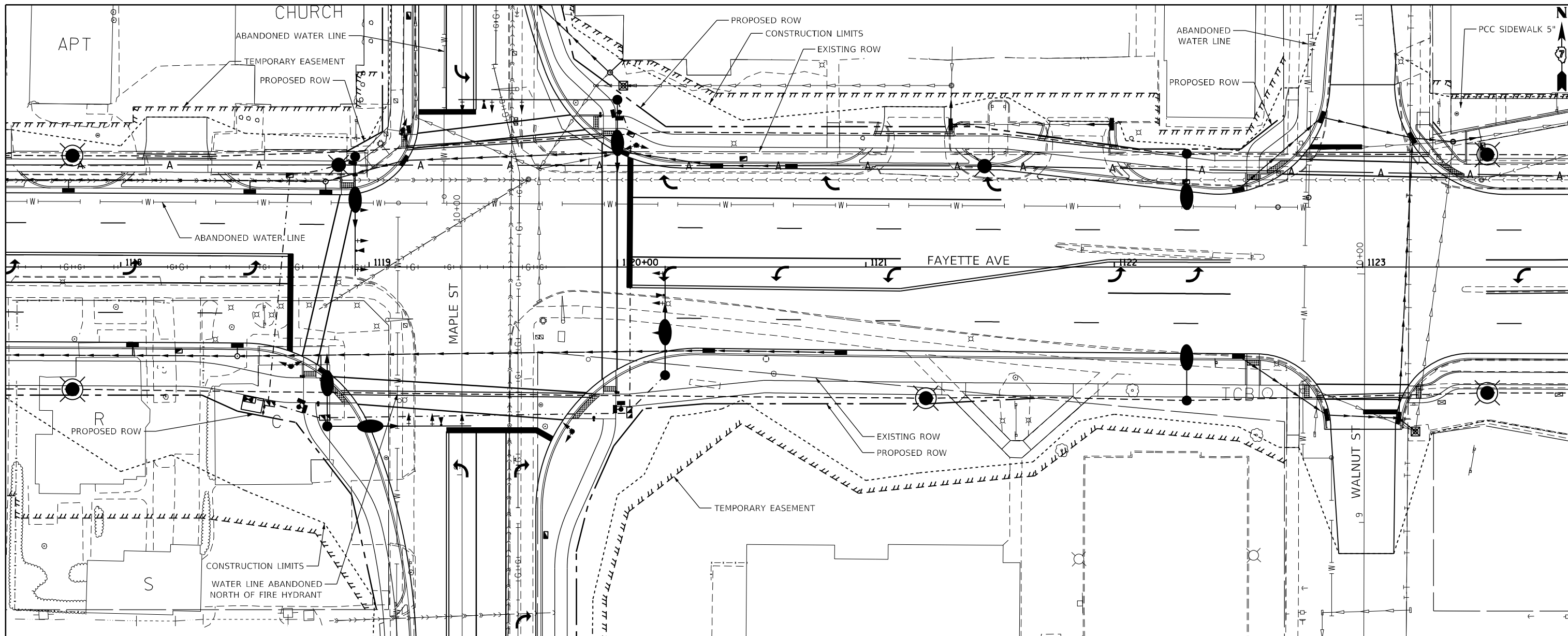

FILE NAME =	USER NAME = Mono.Steffen	DESIGNED -	REVISED -	STATE OF ILLINOIS DEPARTMENT OF TRANSPORTATION	PLAN AND PROFILE, FAYETTE AVENUE	F.A.P. RFE.	SECTION	COUNTY	TOTAL SHEETS	SHEET NO.	
Default						95	(182)R	Effingham	385	63	
						SCALE: SHEET OF SHEETS STA. TO STA.		CONTRACT NO. 74212			
						ILLINOIS FED. AID PROJECT					

PLAN	SURVEYED	DATE
	PLOTTED	
	ALIGNED	
	CHECKED	
	FILED	
	CADD FILE NAME	
	NO.	

PROFILE	SURVEYED	DATE
	PLOTTED	
	GRADES CHECKED	
	STRUCTURE NOTATIONS CHECKED	
	NO.	

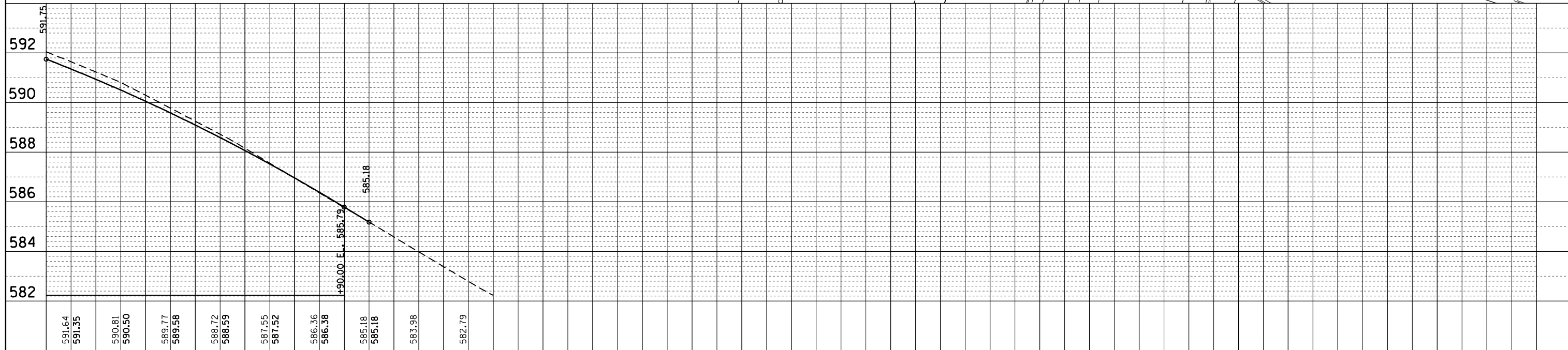
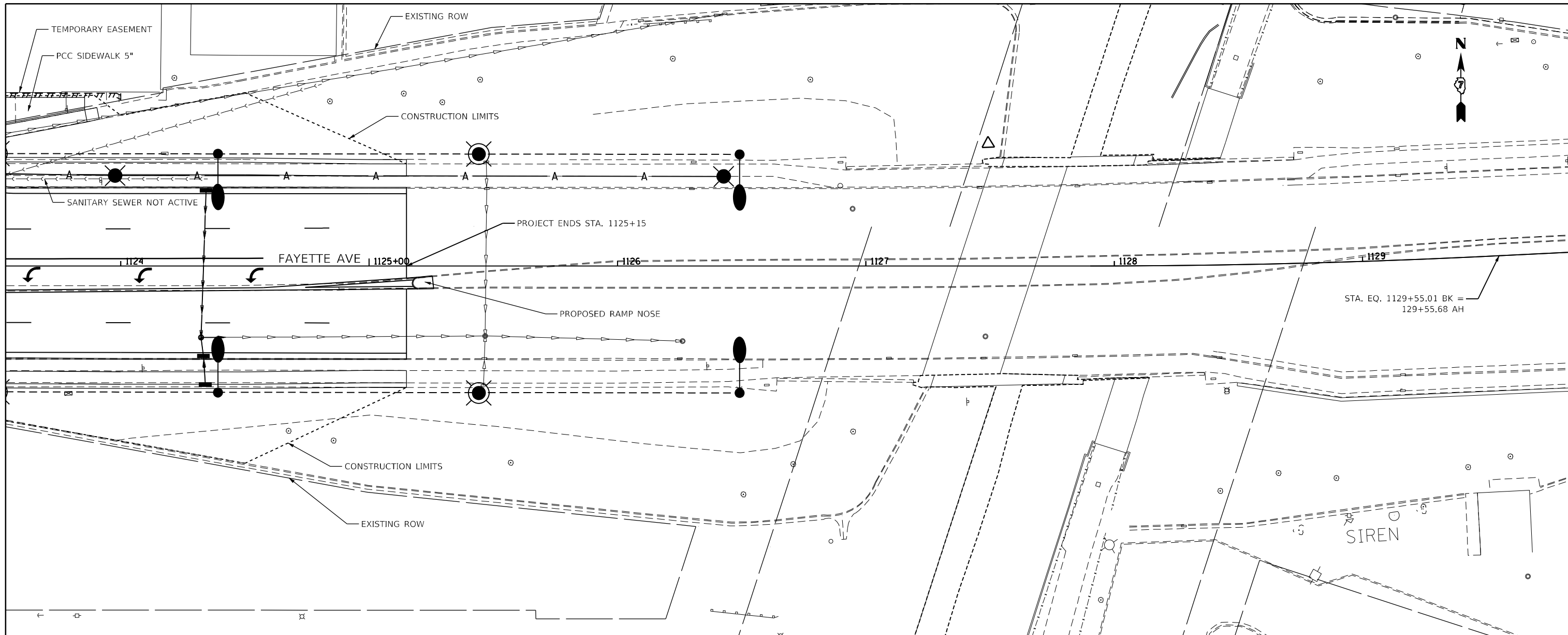

FILE NAME =	USER NAME = Mono.Steffen	DESIGNED -	REVISED -
pw:\dot\pw.bentley.com\PIWIDOT\Documents\DOT Offices\District 7\Projects\74212\CADD\Drawings\74212-newsh-1-plan-profile.dwg	DRAWN =	REVISIONS	REVISIONS
Default	PLOT SCALE = 40.0002' / in.	CHECKED -	REVISED -
	PLOT DATE = 10/21/2022	DATE -	REVISED -

**STATE OF ILLINOIS
DEPARTMENT OF TRANSPORTATION**

PLAN AND PROFILE, FAYETTE AVENUE

SCALE: SHEET OF SHEETS STA. TO STA.

F.A.P. RTE.	SECTION	COUNTY	TOTAL SHEETS	SHEET NO.
95	(182)R	Effingham	385	64
CONTRACT NO. 74212			ILLINOIS FED. AID PROJECT	

PLAN	SURVEYED	DATE
	PLOTTED	BY
	ALIGNED	
	CHECKED	
	FILED	
	NO. _____	
	FILE NAME	

PROFILE	SURVEYED	DATE
	PLOTTED	BY
	ALIGNED	
	CHECKED	
	FILED	
	NO. _____	
	FILE NAME	

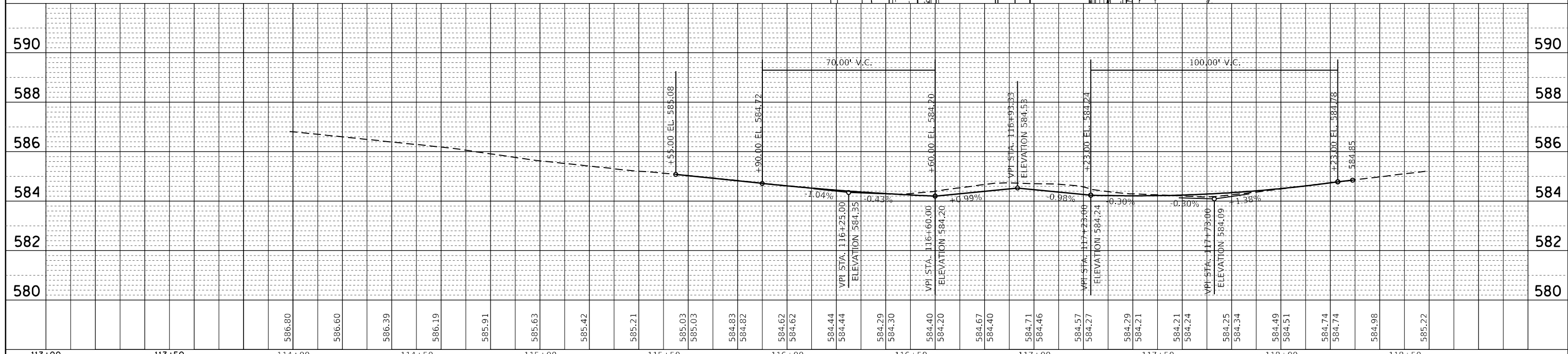
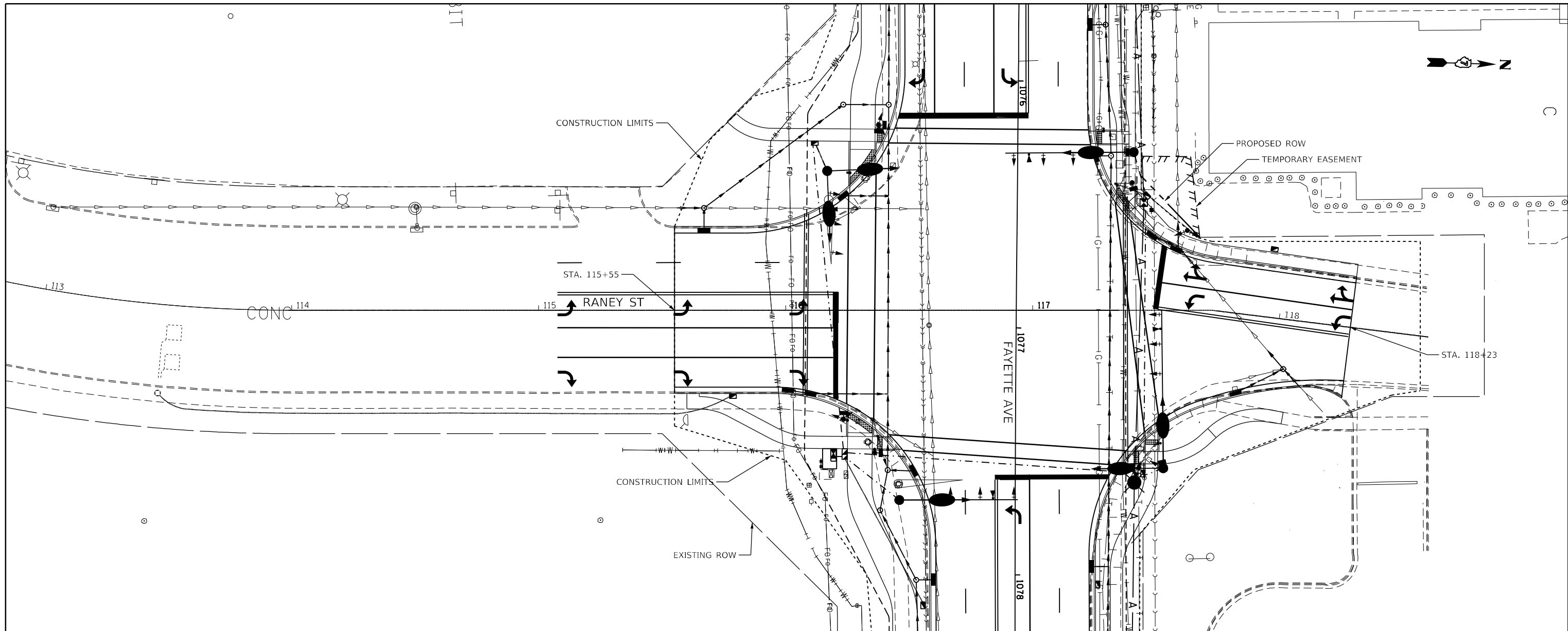

FILE NAME =	USER NAME = Mono.Steffen	DESIGNED -	REVISED -	<p align="center">STATE OF ILLINOIS DEPARTMENT OF TRANSPORTATION</p> <p align="center">PLAN AND PROFILE, RANEY STREET</p>	F.A.P. RTF.	SECTION	COUNTY	TOTAL SHEETS	SHEET NO.
pw:\idot\pw.bentley.com\PWIDOT\Documents\DOT Offices\District 7\Projects\74212\CADD\Drawings\74212-new\ht-plan\profile.dwg	DRAWN	CHECKED -	REVISED -		95	(182)R	Effingham	385	65
PLOT SCALE = 40.0001' / in.		DATE -	REVISED -		CONTRACT NO. 74212				
PLOT DATE = 10/21/2022					ILLINOIS FED. AID PROJECT				

SCALE: SHEET OF SHEETS STA. TO STA.

PLAN	SURVEYED	BY	DATE
	PLOTTED		
	ALIGNED		
	CHECKED		
	FILED		
	NO.		

PROFILE	SURVEYED	BY	DATE
	PLOTTED		
	GRADES		
	CHECKED		
	STRUCTURE		
	NOT AT THIS OFFICE		
	NO.		

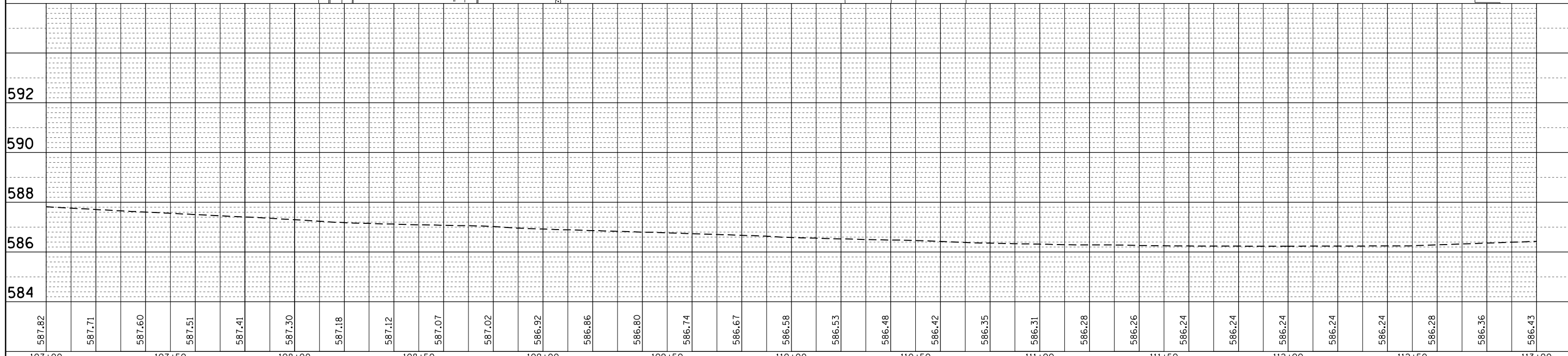
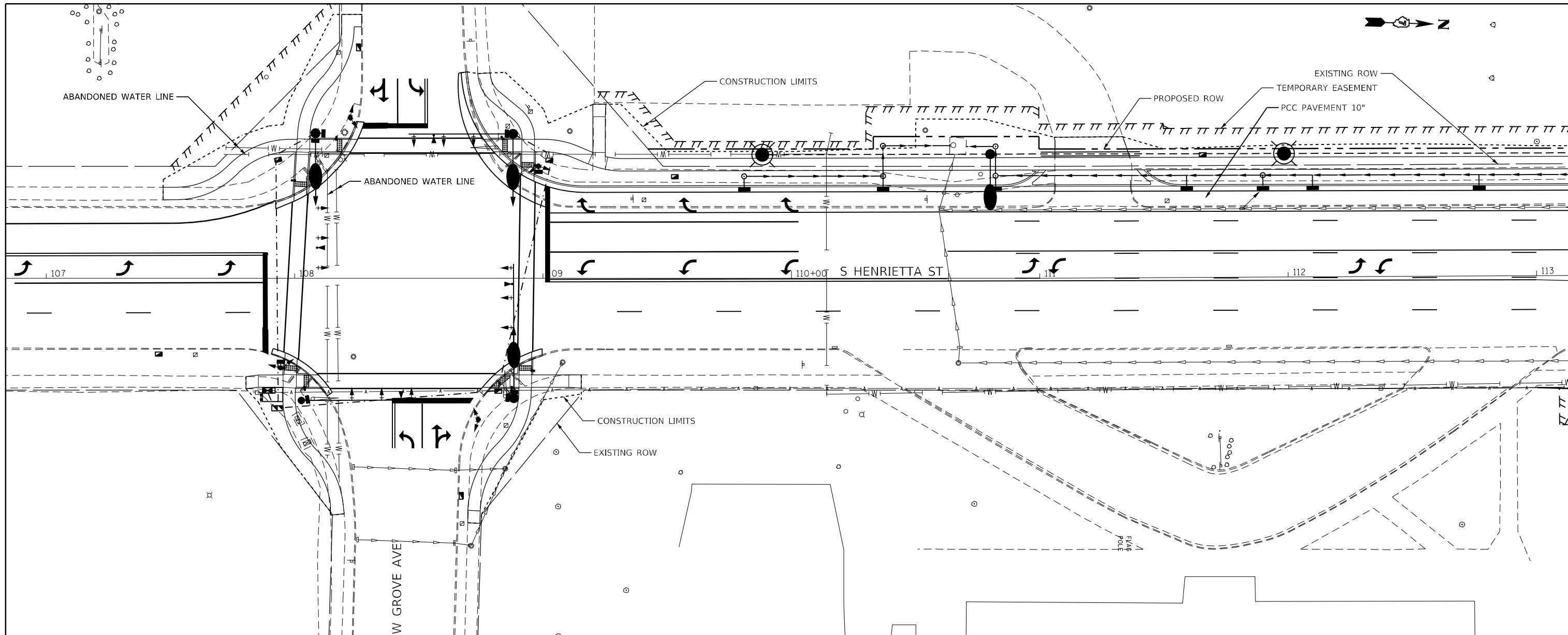

587.82	587.71	587.60	587.51	587.41	587.30	587.18	587.12	587.07	587.02	586.92	586.86	586.80	586.74	586.67	586.58	586.53	586.48	586.42	586.35	586.31	586.28	586.26	586.24	586.24	586.24	586.24	586.24	586.24	586.28	586.36	586.43	
107+00	107+50	108+00	108+50	109+00	109+50	110+00	110+50	111+00	111+50	112+00	112+50	113+00																				

FILE NAME =
 p:\dot\pw\benley.com\PIWIDOT\Documents\DOT Offices\District 7\Projects\74212\CADD\Drawings\B774212-newst-plant-profile.dwg
 Default

USER NAME = Mono.Steffen
 PLOT SCALE = 40.0001' / in.
 PLOT DATE = 10/21/2022

DESIGNED -
 CHECKED -
 DATE -

REVISED -
 REVISED -
 REVISED -
 REVISED -

**STATE OF ILLINOIS
 DEPARTMENT OF TRANSPORTATION**

PLAN AND PROFILE, HENRIETTA ST
 SCALE: SHEET OF SHEETS STA. TO STA.

F.A.P. RTE.	SECTION	COUNTY	TOTAL SHEETS	SHEET NO.
95	(182)R	Effingham	385	66
CONTRACT NO. 74212			ILLINOIS FED. AID PROJECT	

PLAN	SURVEYED	DATE
	PLOTTED	
	ALIGNED	
	CHECKED	
	FILED	
	NO.	

PROFILE	SURVEYED	DATE
	PLOTTED	
	GRADES	
	CHECKED	
	STRUCTURE	
	NOTATIONS	
	CHKD	
	NO.	

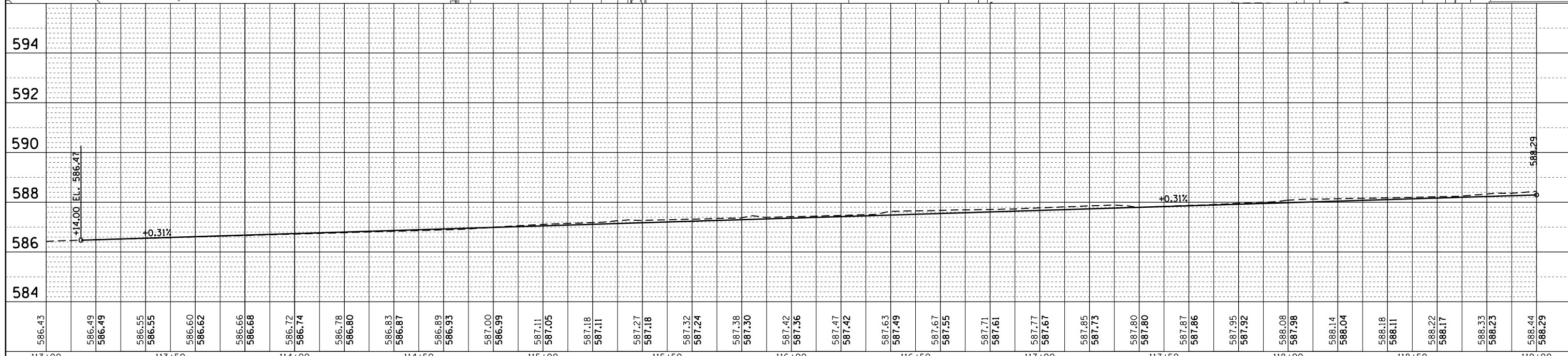
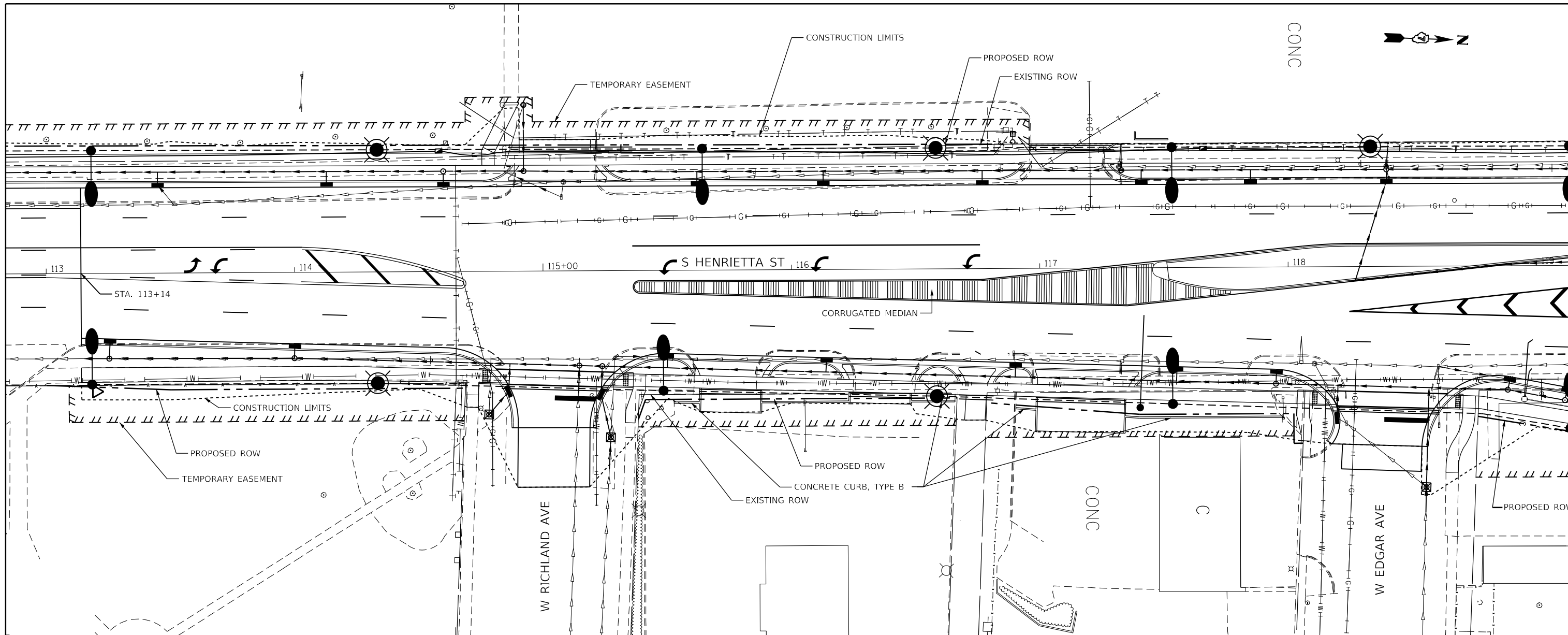

586.43	586.49	586.49	586.55	586.55	586.60	586.62	586.66	586.68	586.72	586.74	586.78	586.80	586.83	586.87	586.89	586.93	587.00	586.99	587.11	587.05	587.18	587.11	587.27	587.18	587.32	587.24	587.38	587.30	587.42	587.36	587.47	587.42	587.63	587.49	587.67	587.55	587.71	587.61	587.77	587.67	587.85	587.73	587.80	587.80	587.87	587.86	587.95	587.92	588.08	587.98	588.14	588.04	588.18	588.11	588.22	588.17	588.33	588.23	588.44	588.29
113+00	113+50	114+00	114+50	115+00	115+50	116+00	116+50	117+00	117+50	118+00	118+50	119+00																																																

FILE NAME =	USER NAME = Mono.Steffen	DESIGNED -	REVISED -
pw:\idot\pw.bentley.com\PIWIDOT\Documents\DOT Offices\District 7\Projects\74212\CADD\Drawings\74212-new\ht-plan\profile.dwg		DRAWN -	REVISED -
		CHECKED -	REVISED -
		DATE - 10/21/2022	REVISED -

**STATE OF ILLINOIS
DEPARTMENT OF TRANSPORTATION**

PLAN AND PROFILE, HENRIETTA STREET

SCALE: SHEET OF SHEETS STA. TO STA.

F.A.P. RT.	SECTION	COUNTY	TOTAL SHEETS	SHEET NO.
95	(182)R	Effingham	385	67
CONTRACT NO. 74212			ILLINOIS FED. AID PROJECT	

PLAN	SURVEYED	DATE
	PLOTTED	
	ALIGNED	
	CHECKED	
	FILED	
	FILE NAME	
	NO.	

PROFILE	SURVEYED	DATE
	PLOTTED	
	GRADES	
	CHECKED	
	STRUCTURE	
	NOTATIONS	
	CPAD	
	NO.	

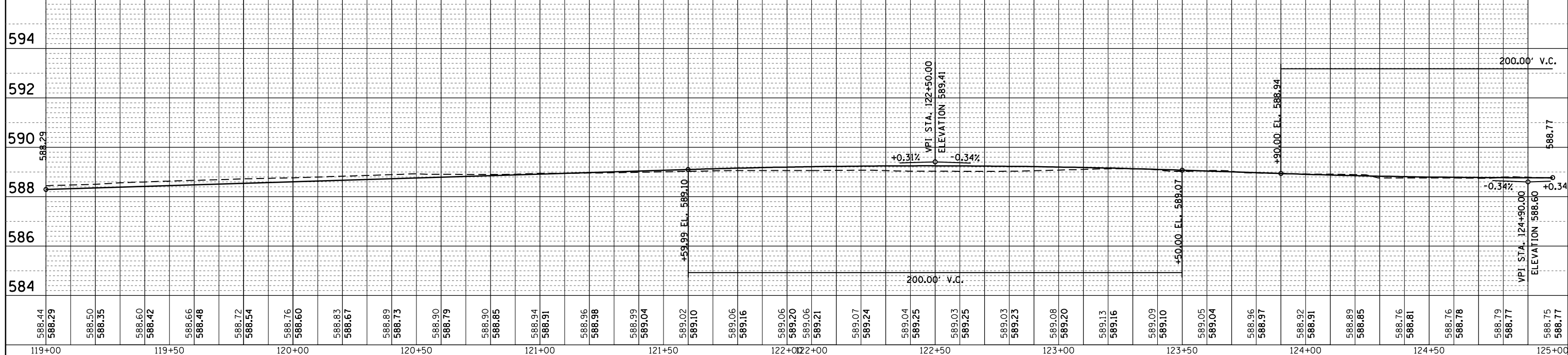
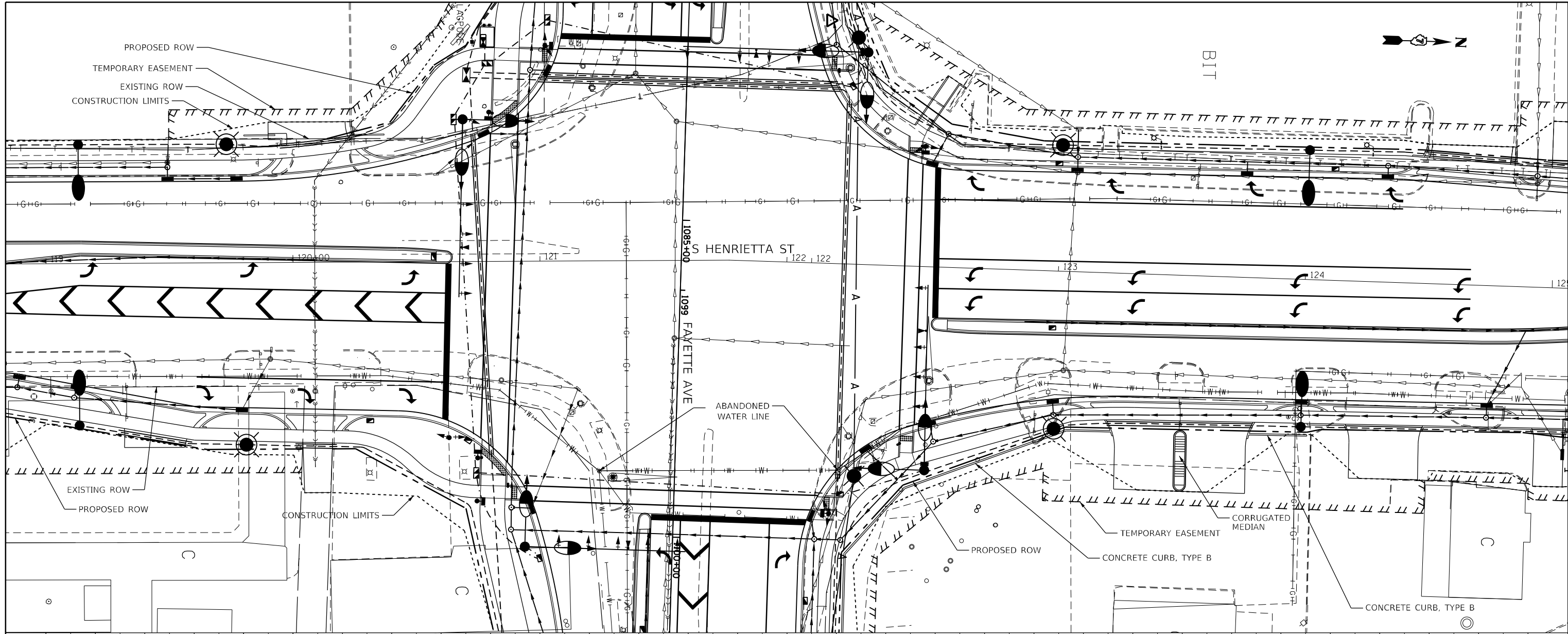

FILE NAME =	USER NAME = Mono.Steffen	DESIGNED -	REVISED -	STATE OF ILLINOIS DEPARTMENT OF TRANSPORTATION	PLAN AND PROFILE, HENRIETTA STREET	F.A.P. RTE.	SECTION	COUNTY	TOTAL SHEETS	SHEET NO.	
Default	p:\dot\pw\Bentley.com\PI\DOT\Documents\DOT Offices\District 7\Projects\74212\CADD\Drawings\74212-newst-Plan\Profile.dwg	DRAWN	REVISED			95	(182)R	Effingham	385	68	
		CHECKED -	REVISED -			SCALE:	SHEET OF SHEETS	STA. TO STA.	CONTRACT NO. 74212		
		DATE -	REVISED -			ILLINOIS FED. AID PROJECT					

PLAN	SURVEYED	DATE
	PLOTTED	BY
	ALIGNED	CHECKED
	FILED	NO.
	NO.	NO.

PROFILE	SURVEYED	DATE
	PLOTTED	BY
	GRADES CHECKED	CHECKED
	STRUCTURE NOTATIONS CHECKED	NO.
	NO.	NO.

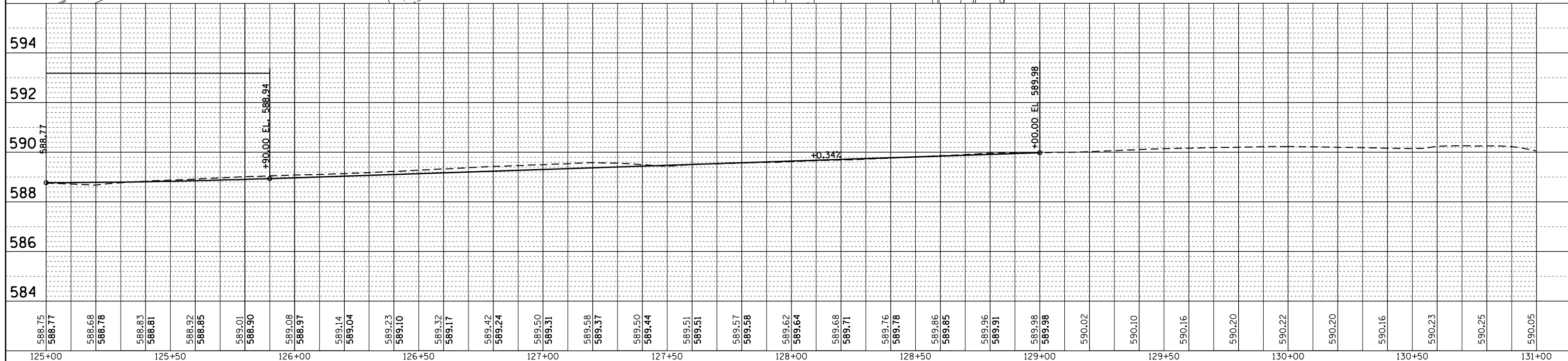
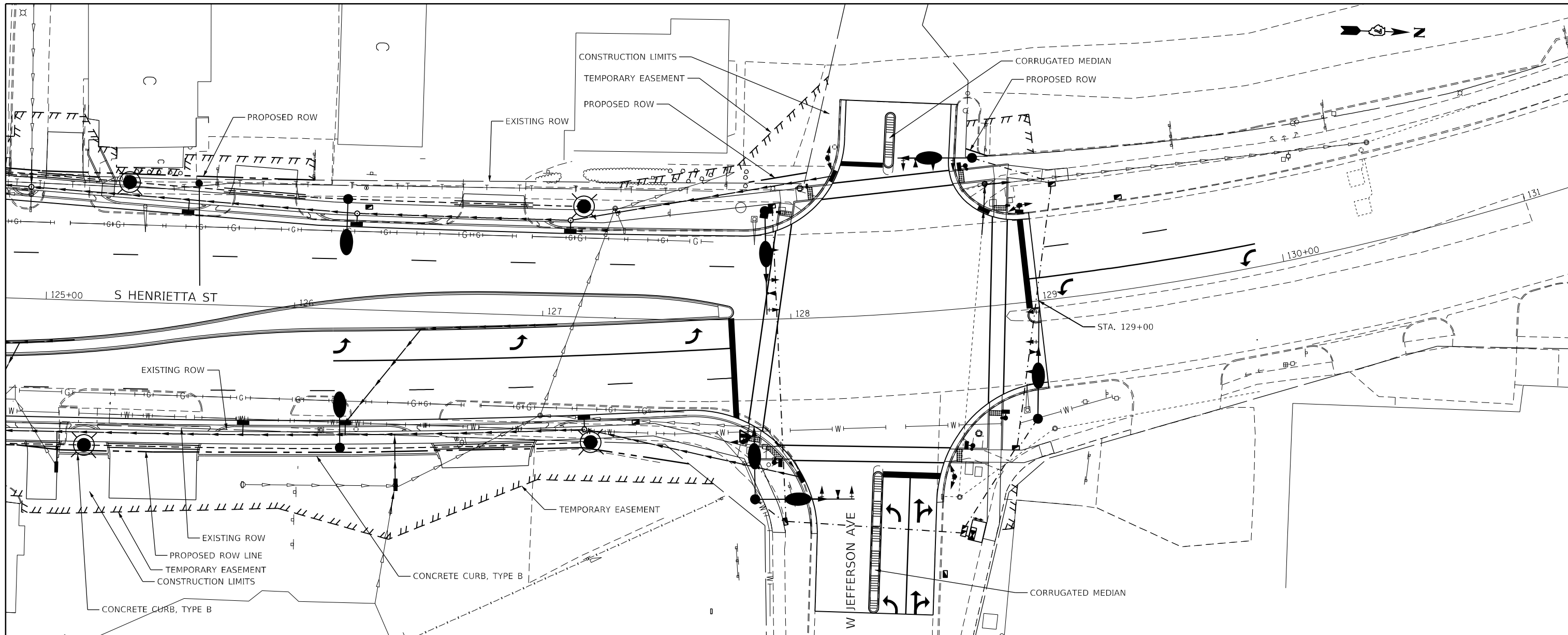

588.75	588.77	588.68	588.78	588.83	588.81	588.92	588.85	589.01	588.90	589.08	588.97	589.14	589.04	589.23	589.10	589.32	589.17	589.42	589.24	589.50	589.31	589.58	589.37	589.50	589.44	589.51	589.51	589.57	589.58	589.62	589.64	589.68	589.71	589.76	589.78	589.86	589.85	589.96	589.91	589.98	589.98	590.02	590.10	590.16	590.20	590.22	590.20	590.16	590.23	590.25	590.05
125+00	125+50	126+00	126+50	127+00	127+50	128+00	128+50	129+00	129+50	130+00	130+50	131+00																																							

FILE NAME =
 p:\dot\pw\benly.com\PWIDOT\Documents\DOT Offices\District 7\Projects\74212\CADD\Drawings\74212-new\ht-plan\profile.dwg

USER NAME = Mono.Steffen
 DESIGNED -
 REVISIONS:
 1. DRAWN
 2. REVISIONS
 3. CHECKED
 4. DATE

DESIGNED -
 REVISIONS:
 1. REVISIONS
 2. REVISIONS
 3. REVISIONS

**STATE OF ILLINOIS
 DEPARTMENT OF TRANSPORTATION**

PLAN AND PROFILE, HENRIETTA STREET
 SCALE: SHEET OF SHEETS STA. TO STA.

F.A.P. RTE.	SECTION	COUNTY	TOTAL SHEETS	SHEET NO.
95	(182)R	Effingham	385	69
CONTRACT NO. 74212			ILLINOIS FED. AID PROJECT	

PLAN	SURVEYED	BY	DATE
	NOTED		
	ALIGNED		
	CHECKED		
	FILED		
	NO.		

PROFILE	SURVEYED	BY	DATE
	NOTED		
	CHECKED		
	FILED		
	NO.		

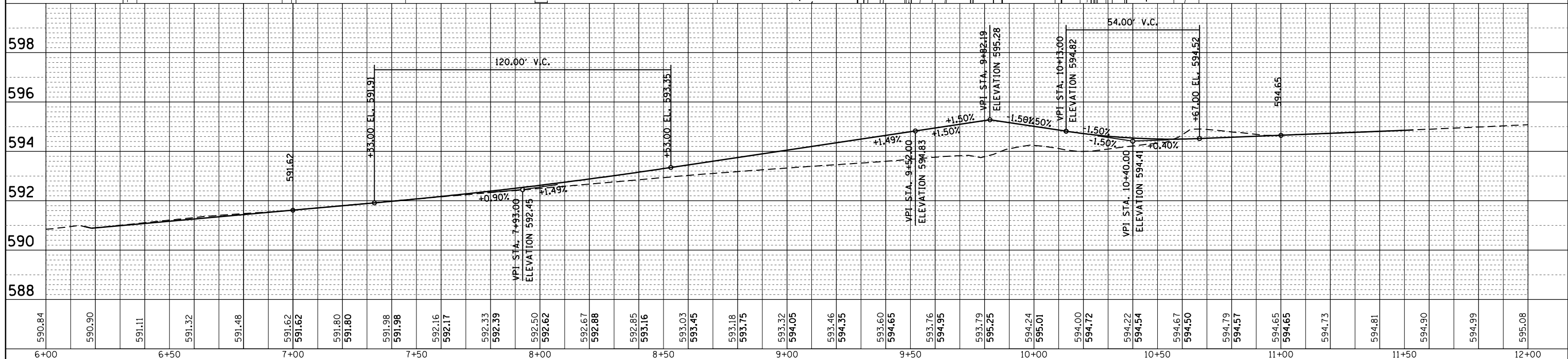
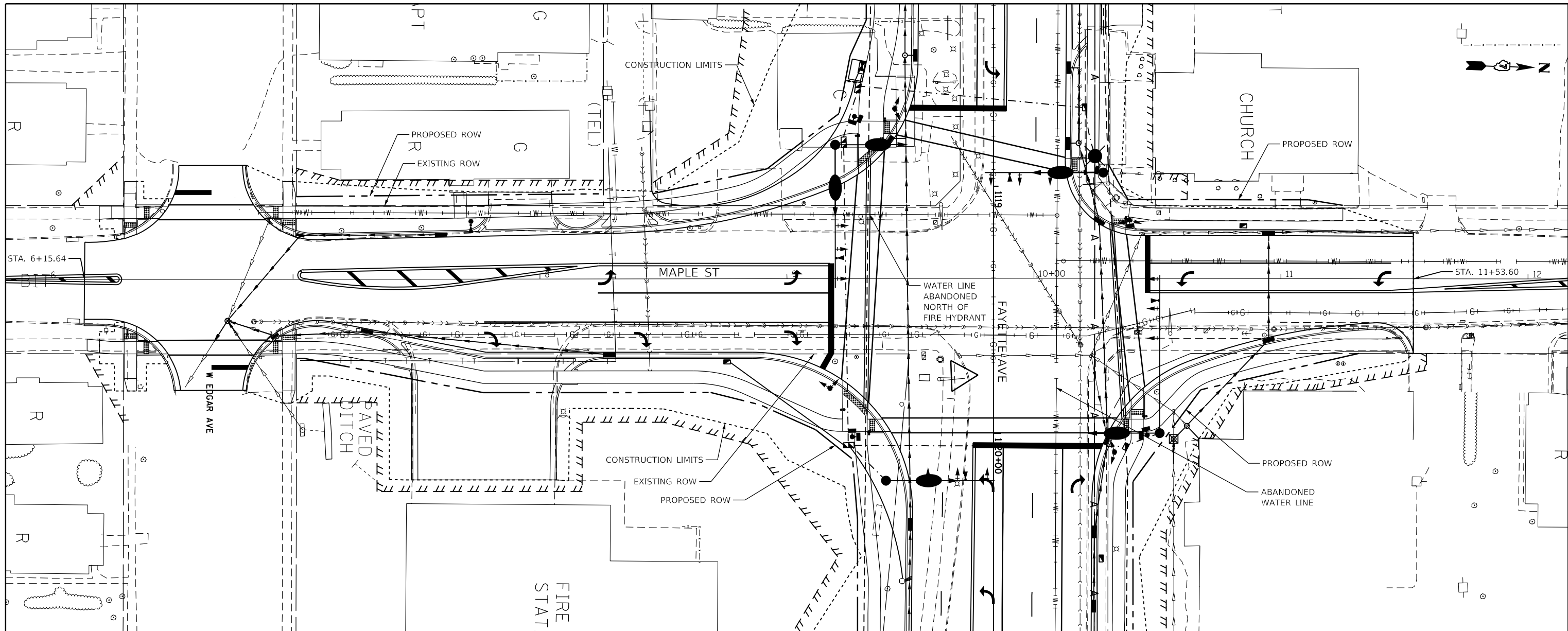

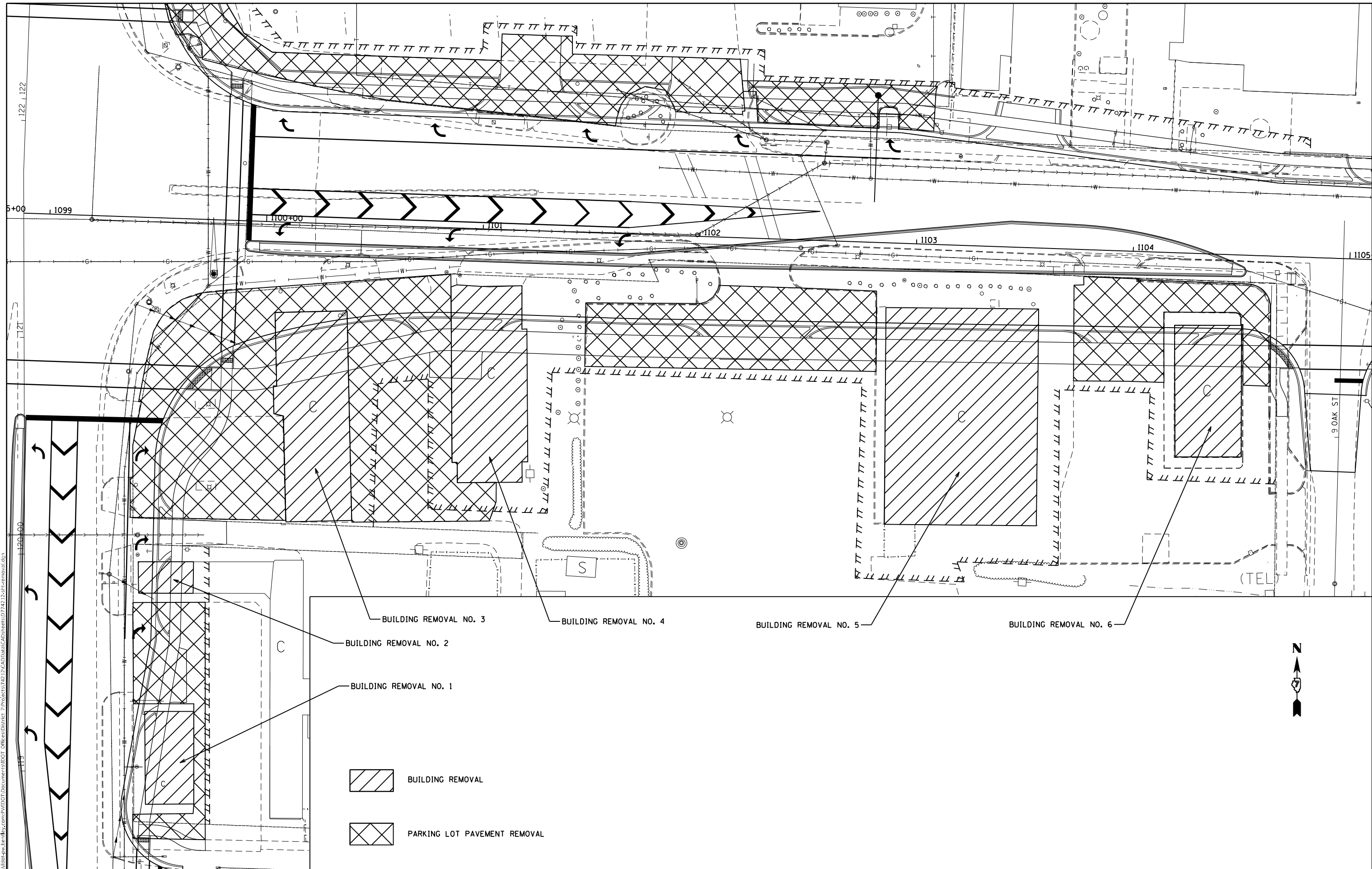

FILE NAME =	USER NAME = Mono.Steffen	DESIGNED -	REVISED -	STATE OF ILLINOIS DEPARTMENT OF TRANSPORTATION	PLAN AND PROFILE, MAPLE STREET	F.A.P. RE.	SECTION	COUNTY	TOTAL SHEETS	SHEET NO.
pw:\idot\pw.bentley.com\PIDOT\Documents\DOT Offices\District 7\Projects\74212\CADD\Drawings\774212-newsh-ten-profile.dwg	DRAWN	REVISED -	REVISED -			95	(182)R	Effingham	385	70
PLOT SCALE = 40.0001' / in.	CHECKED -	REVISED -	REVISED -			CONTRACT NO. 74212				
Default	DATE -	REVISED -	REVISED -			ILLINOIS FED. AID PROJECT				

MODEL: Default
 FILE NAME: p:\build\caw\bea\fy.com\FW\DOT\Documents\DOT_Offices\Director_7\Project\74212\CADD\data\CAD\sheet\074212_rpt_removal.dgn

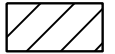

BUILDING REMOVAL NO. 1
 BUILDING REMOVAL NO. 2
 BUILDING REMOVAL NO. 3
 BUILDING REMOVAL NO. 4
 BUILDING REMOVAL NO. 5
 BUILDING REMOVAL NO. 6

 BUILDING REMOVAL
 PARKING LOT PAVEMENT REMOVAL



USER NAME = Mona.Steffen	DESIGNED -	REVISED -
	DRAWN -	REVISED -
PLOT SCALE = 40,0000 * / in.	CHECKED -	REVISED -
PLOT DATE = 10/21/2022	DATE -	REVISED -

**STATE OF ILLINOIS
 DEPARTMENT OF TRANSPORTATION**

**FAYETTE AVE
 BUILDING AND PARKING LOT PAVEMENT REMOVAL**

SCALE: SHEET OF SHEETS STA. TO STA.

F.A.P. RTE. 95	SECTION (182)R	COUNTY Effingham	TOTAL SHEETS 385	SHEET NO. 71
ILLINOIS FED. AID PROJECT			CONTRACT NO. 74212	

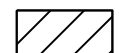
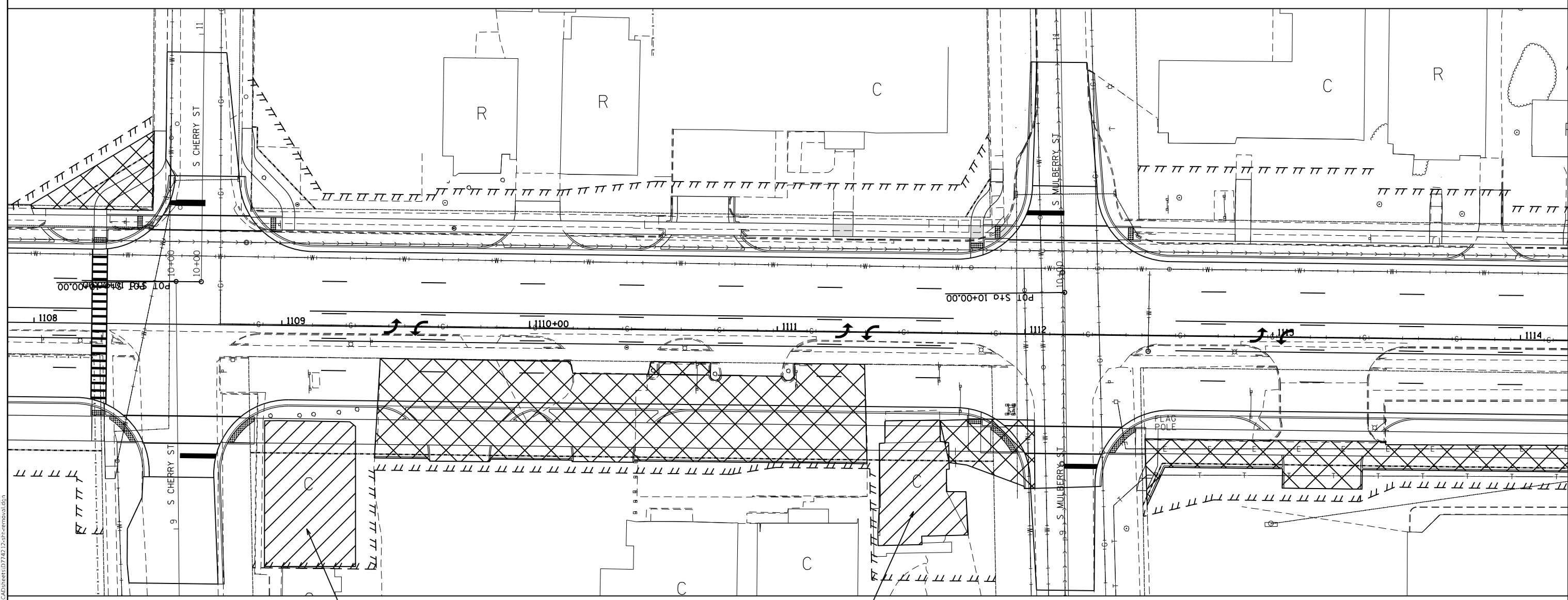

BUILDING REMOVAL

BUILDING REMOVAL NO. 7

BUILDING REMOVAL NO. 8

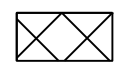

PARKING LOT PAVEMENT REMOVAL

MODEL: Default
 FILE: \\na11e1-pw-bu\paw-bead\paw.com\PIV\DOT\Documents\1101 Office\Director_7\Project\74212\CADD\Drawings\CAD\sheet\074212-21-rt-removal.dgn

USER NAME = Mona.Steffen	DESIGNED -	REVISED -
	DRAWN -	REVISED -
PLOT SCALE = 40,0000 * / in.	CHECKED -	REVISED -
PLOT DATE = 10/21/2022	DATE -	REVISED -

STATE OF ILLINOIS
DEPARTMENT OF TRANSPORTATION

FAYETTE AVE			
BUILDING AND PARKING LOT PAVEMENT REMOVAL			
SCALE:	SHEET	OF SHEETS	STA. TO STA.

F.A.P. RTE.	SECTION	COUNTY	TOTAL SHEETS	SHEET NO.
95	(182)R	Effingham	385	72
CONTRACT NO. 74212				
ILLINOIS FED. AID PROJECT				

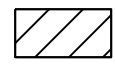
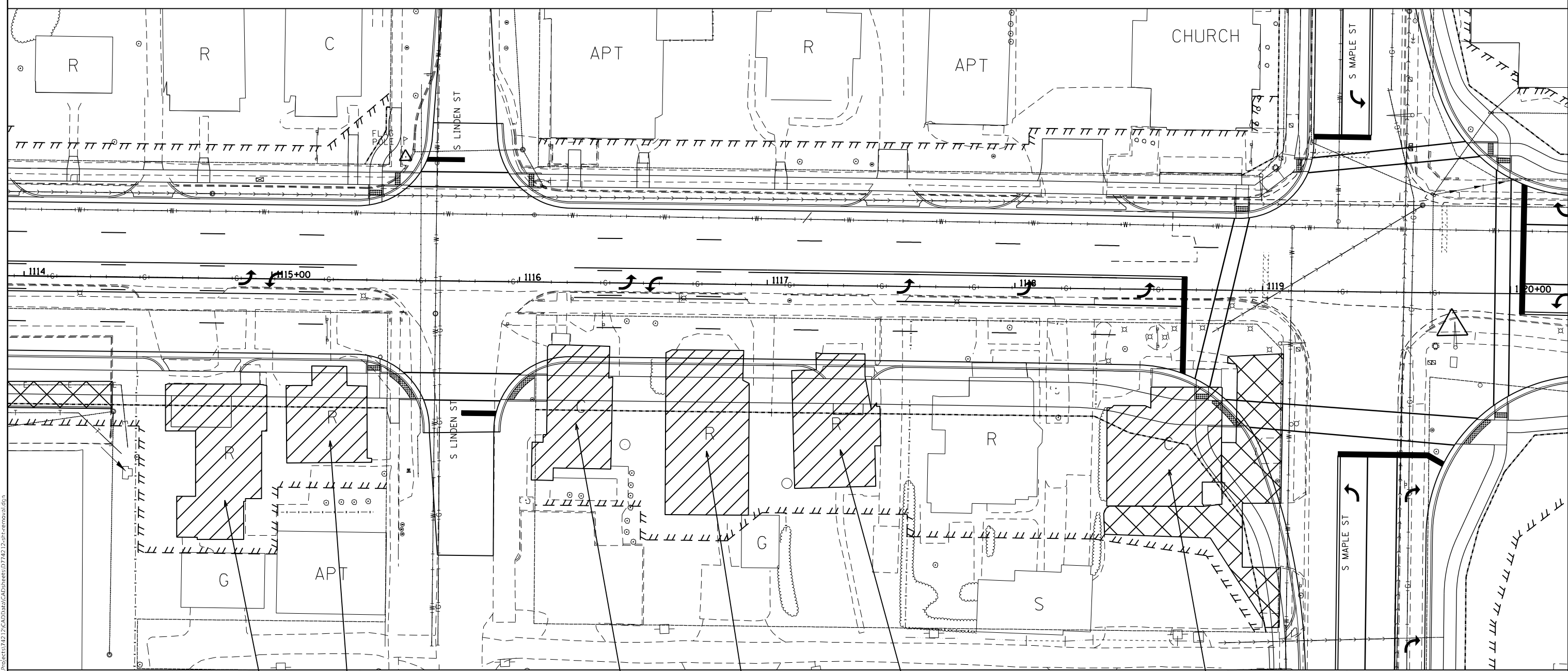

BUILDING REMOVAL

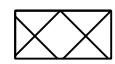

PARKING LOT PAVEMENT REMOVAL

BUILDING REMOVAL NO. 10

BUILDING REMOVAL NO. 9

BUILDING REMOVAL NO. 11

BUILDING REMOVAL NO. 12

BUILDING REMOVAL NO. 13

BUILDING REMOVAL NO. 14

MODEL: Default
 FILE: \\na11e-pls\build-cw-bead\p\com\PIV\DOT\Documents\DOT Office\Director_7\Project\74212\CADD\Drawings\CAD\Sheet\074212-SP-R-Removal.dgn

USER NAME = Mona.Steffen	DESIGNED -	REVISED -
	DRAWN -	REVISED -
PLOT SCALE = 40,0000 * / in.	CHECKED -	REVISED -
PLOT DATE = 10/21/2022	DATE -	REVISED -

STATE OF ILLINOIS
DEPARTMENT OF TRANSPORTATION

FAYETTE AVE
BUILDING AND PARKING LOT PAVEMENT REMOVAL

SCALE: SHEET OF SHEETS STA. TO STA.

F.A.P. RTE.	SECTION	COUNTY	TOTAL SHEETS	SHEET NO.
95	(182)R	Effingham	385	73
CONTRACT NO. 74212				
ILLINOIS FED. AID PROJECT				

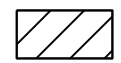
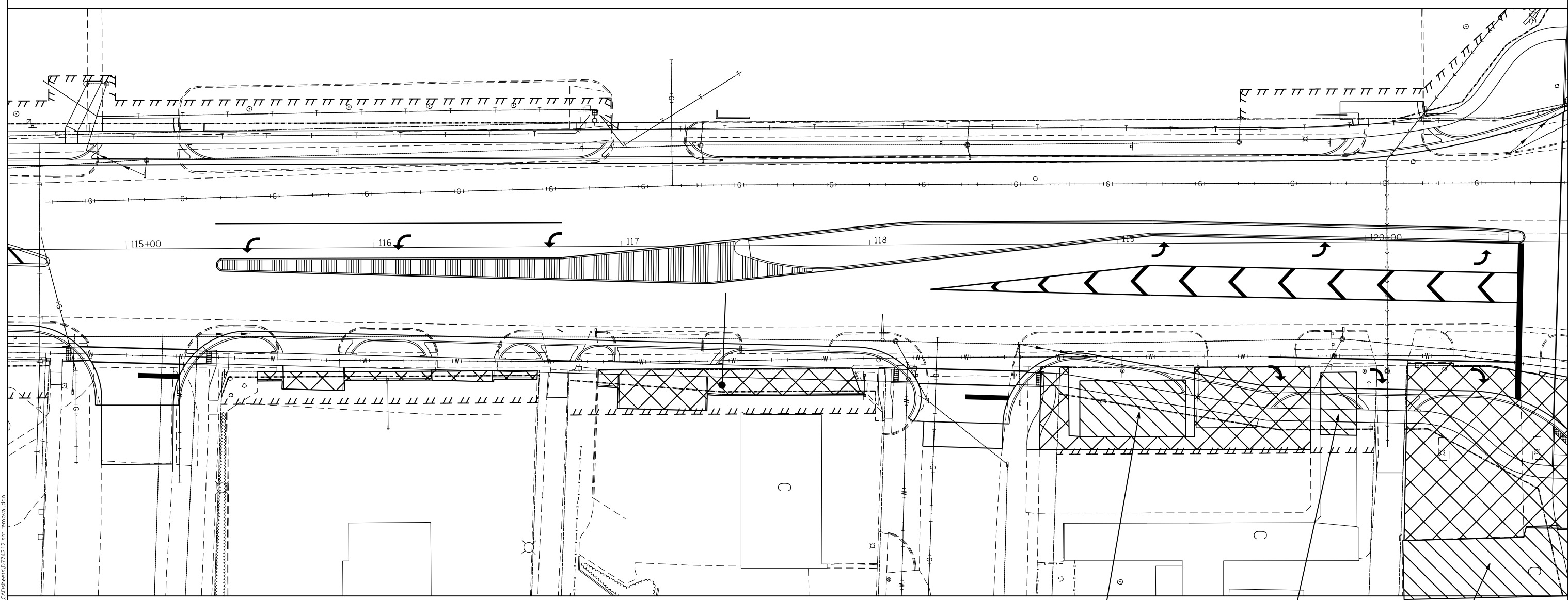

BUILDING REMOVAL

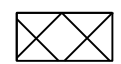

PARKING LOT PAVEMENT REMOVAL

BUILDING REMOVAL NO. 1

BUILDING REMOVAL NO. 2

BUILDING REMOVAL NO. 3

MODEL: Default
FILE: \\nafe-pw-bufile.com\FW\DOT\Documents\DOT Office\Director_T\Projects\74212\CADD\Drawings\CAD\Drawings\74212-2-2-21-removal.dgn

USER NAME = Mona.Steffen	DESIGNED -	REVISED -
	DRAWN -	REVISED -
PLOT SCALE = 40,0000 * / in.	CHECKED -	REVISED -
PLOT DATE = 10/21/2022	DATE -	REVISED -

**STATE OF ILLINOIS
DEPARTMENT OF TRANSPORTATION**

**HENRIETTA ST
BUILDING AND PARKING LOT PAVEMENT REMOVAL**

F.A.P. RTE.	SECTION	COUNTY	TOTAL SHEETS	SHEET NO.
95	(18Z)R	Effingham	385	74
CONTRACT NO. 74212				
ILLINOIS FED. AID PROJECT				

SCALE: SHEET OF SHEETS STA. TO STA.

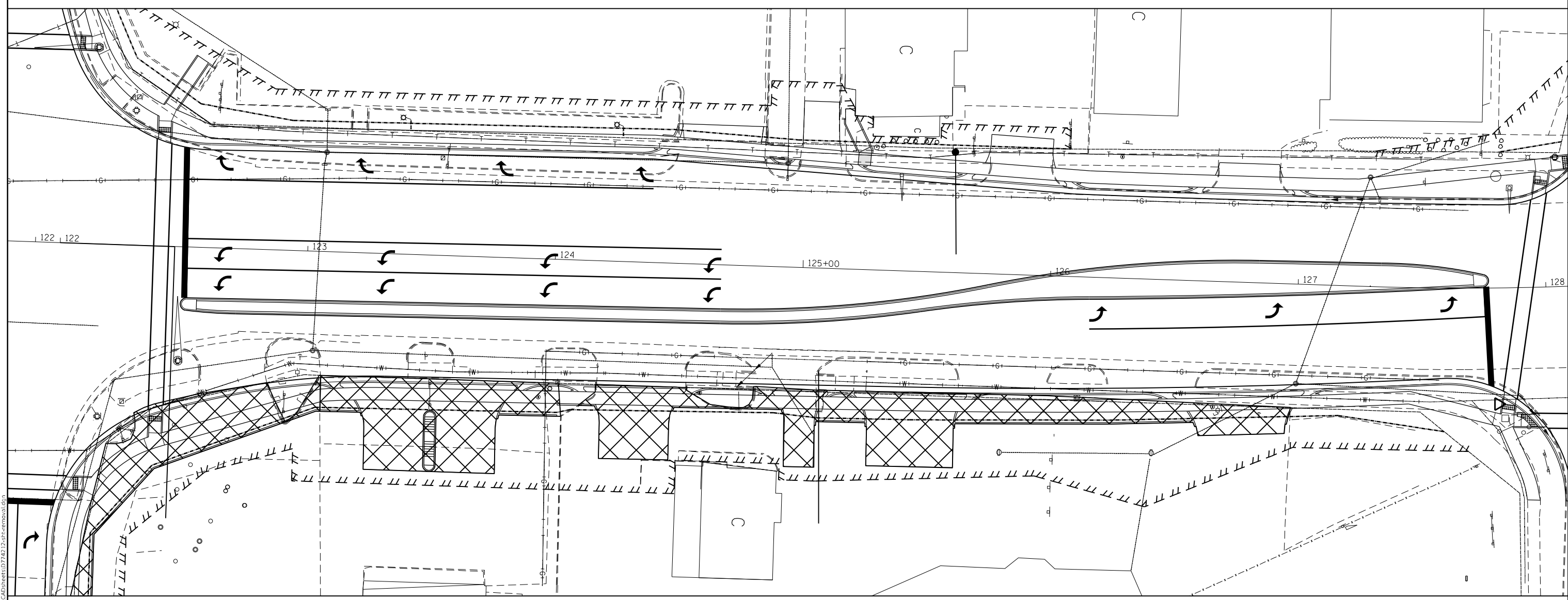

 PARKING LOT PAVEMENT REMOVAL

MODEL: Default
 FILE: \\na16c-pw-bufilew.com\FW\DOT\Documents\DOT Office\Director_7\Projects\74212\CADD\Drawings\CAD\sheet\074212-12-shr-removal.dwg

USER NAME = Mona.Steffen	DESIGNED -	REVISED -
	DRAWN -	REVISED -
PLOT SCALE = 40,0000 * / in.	CHECKED -	REVISED -
PLOT DATE = 10/21/2022	DATE -	REVISED -

STATE OF ILLINOIS
DEPARTMENT OF TRANSPORTATION

HENRIETTA ST
BUILDING AND PARKING LOT PAVEMENT REMOVAL

SCALE: SHEET OF SHEETS STA. TO STA.

F.A.P. RTE.	SECTION	COUNTY	TOTAL SHEETS	SHEET NO.
95	(18Z)R	Effingham	385	75
			CONTRACT NO. 74212	
ILLINOIS FED. AID PROJECT				

NOTES FOR ALL STAGING PLANS

PRE-STAGE WORK SHALL INCLUDE INSTALLING ALL THE STORM SEWER TRUNK LINE. THIS INCLUDES TEE'S, MANHOLES, INLETS, JUNCTION BOX AND TEMPORARY STORM SEWER TO CONNECT EXISTING STORM SEWER TO THE PROPOSED STORM SEWER TO MAINTAIN FLOW THROUGH THE EXISTING STORM SEWER. THE PRE-STAGE WORK SHALL ALSO INCLUDED THE REMOVAL OF ANY EXISTING STORM SEWER THAT IS IN CONFLICT WITH PROPOSED STORM SEWER. THE REMAINING EXISTING STORM SEWER SHALL BE CONNECTED TO THE PROPOSED STORM SEWER SYSTEM TO MAINTAIN FLOW.

ANY CHANGES TO THE TRAFFIC CONTROL PLAN SHALL BE APPROVED BY THE ENGINEER.

SEE TRAFFIC CONTROL SPECIAL PROVISIONS AND THE HIGHWAY STANDARDS FOR INFORMATION NOT SHOWN.

THE CONTRACTOR SHALL MAINTAIN ACCESS TO DRIVEWAYS BY UTILIZING STAGED CONSTRUCTION, FLAGGERS, OR OTHER METHODS APPROVED BY THE ENGINEER. THIS WORK SHALL BE CONSIDERED INCLUDED IN THE COST OF THE ITEMS OF WORK.

THE 3 FOOT PAVEMENT REMOVAL NEXT TO THE EXISTING PAVEMENT SHALL BE FILLED WITH HMA DURING THE NEXT STAGE FOR TRAFFIC TO DRIVE OVER. THIS SHALL BE PAID FOR AS TEMPORARY PAVEMENT.

THE MEDIANS AND CURB AND GUTTER, TYPE B-6.06 ON FAYETTE AVE AND HENRIETTA ST SHALL BE CONSTRUCTED AFTER THE COMPLETION OF THE STAGING PLANS SO THAT THESE LOCATIONS CAN BE USED FOR STAGING TRAFFIC.

TUBULAR MARKERS SHALL BE USED BETWEEN HEAD TO HEAD TRAFFIC

THE CONTRACTOR SHALL BE RESPONSIBLE FOR COVERING OR REMOVING ANY EXISTING ROADWAY SIGNAGE THAT CONFLICTS WITH THE STAGED TRAFFIC PATTERN TO THE SATISFACTION OF THE RESIDENT ENGINEER. TEMPORARY TRAFFIC CONTROL BARRIERS AND SIGNAGE SHALL BE IN PLACE PRIOR TO TRAFFIC STAGING.

REMOVE OR COVER UP PAVEMENT MARKINGS THAT CONFLICTS WITH THE STAGED TRAFFIC PATTERN TO THE SATISFACTION OF THE ENGINEER.

TEMPORARY TRAFFIC SIGNALS SHALL BE SPLIT-PHASED FOR ALL STAGES.

MODEL: Default
 FILE NAME: p:\ultra-cw-bea\efw.com\PIV\DOT\Documents\DOT Office\Director_7\Projects\74212\CADD\Drawn\CAD\Sheets\074212-sh-staging.dgn

USER NAME = Mona.Steffen	DESIGNED -	REVISED -
	DRAWN -	REVISED -
PLOT SCALE = 120,0000 ' / in.	CHECKED -	REVISED -
PLOT DATE = 10/27/2022	DATE -	REVISED -

STATE OF ILLINOIS
DEPARTMENT OF TRANSPORTATION

STAGING GENERAL NOTES



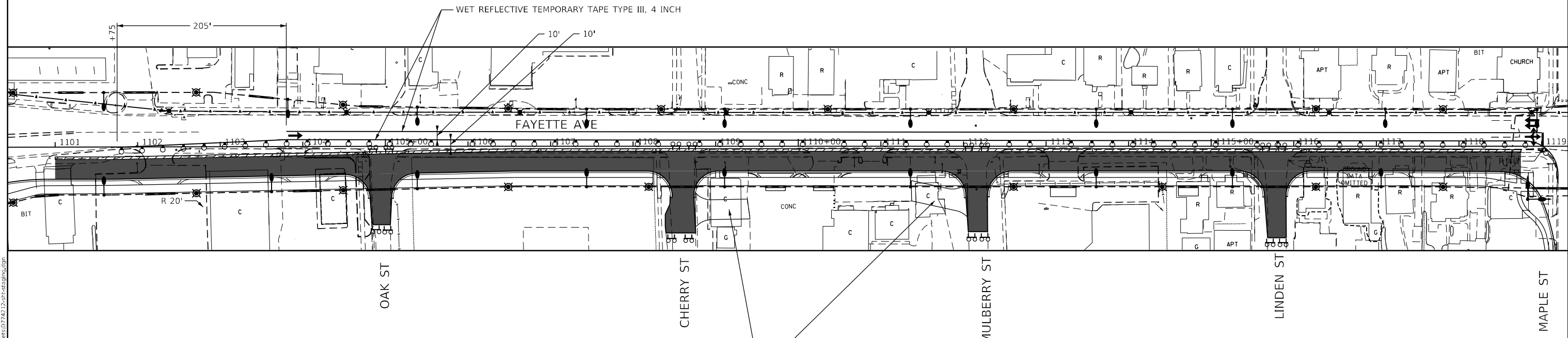

SCALE: SHEET OF SHEETS STA. TO STA.

F.A.P. RTE.	SECTION	COUNTY	TOTAL SHEETS	SHEET NO.
95	(18Z)R	Effingham	385	76
CONTRACT NO. 74212				
ILLINOIS			FED. AID PROJECT	

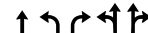

STAGE 1 CONSTRUCTION NOTES:

1. CONSTRUCT EASTBOUND LANES OF FAYETTE AVE FROM STA. 1101+00 TO STA. 1118+75
2. CONSTRUCT SOUTH LEGS OF OAK ST, CHERRY ST, MULBERRY ST, AND LINDEN ST.
3. SOUTH LEGS OF OAK STREET, CHERRY STREET, MULBERRY STREET, AND LINDEN STREET SHALL BE CLOSED AS NEEDED.
4. THE TWO WESTBOUND LANES SHALL REMAIN OPEN.

	CONSTRUCT THIS STAGE		3' WIDE PAVEMENT REMOVAL DURING THIS STAGE
	TYPE III BARRICADE WITH FLASHING LIGHTS		WET REFLECTIVE TEMPORARY TAPE TYPE III, 4 INCH
	DRUMS WITH LIGHT AT 25' CENTER		

MODEL: Default
 FILE: 18a18c_pav_solidst-aw_beaufay.com\FW\DOT\Documents\DOT_Offices\Director_7\Projects\74212\CADD\Drawings\CAD\Sheets\DOT74212-18a18c-18a18c.dwg

USER NAME = Mona.Steffen	DESIGNED -	REVISED -
PLOT SCALE = 120,0000' / in.	DRAWN -	REVISED -
PLOT DATE = 10/27/2022	CHECKED -	REVISED -
	DATE -	REVISED -

**STATE OF ILLINOIS
DEPARTMENT OF TRANSPORTATION**

STAGE 1			
SCALE:	SHEET	OF	SHEETS
	STA.	TO	STA.

F.A.P. RTE.	SECTION	COUNTY	TOTAL SHEETS	SHEET NO.
95	(18Z)R	Effingham	385	77
CONTRACT NO. 74212				
ILLINOIS FED. AID PROJECT				



- ↑ ↶ ↷ ↸ WET REFLECTIVE TEMPORARY TAPE TYPE III, 4 INCH
- TUBULAR MARKERS AT 25' CENTER
- ⊞ TYPE III BARRICADE WITH FLASHING LIGHTS
- ⊙ DRUMS WITH LIGHT AT 25' CENTER
- CONSTRUCT THIS STAGE
- CONSTRUCTED PREVIOUSLY
- ▨ 3' WIDE PAVEMENT REMOVAL DURING THIS STAGE

NOTES:
 1. NB HENRIETTA ST RIGHT TURN TO EB FAYETTE AVE NOT PERMITTED.
 2. CONSTRUCT PCC BASE COURSE 12" IN AREAS TO BE OCCUPIED BY RAISED MEDIANS.
 3. RAISED MEDIANS SHALL NOT BE CONSTRUCTED DURING THIS STAGE.

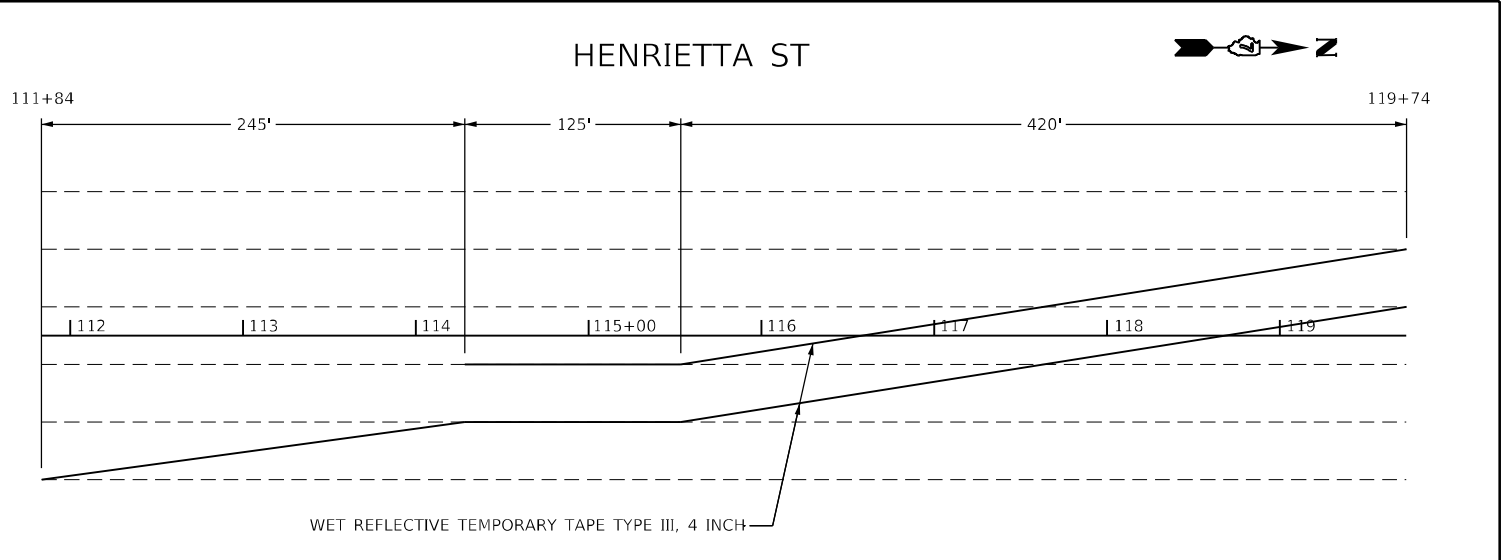
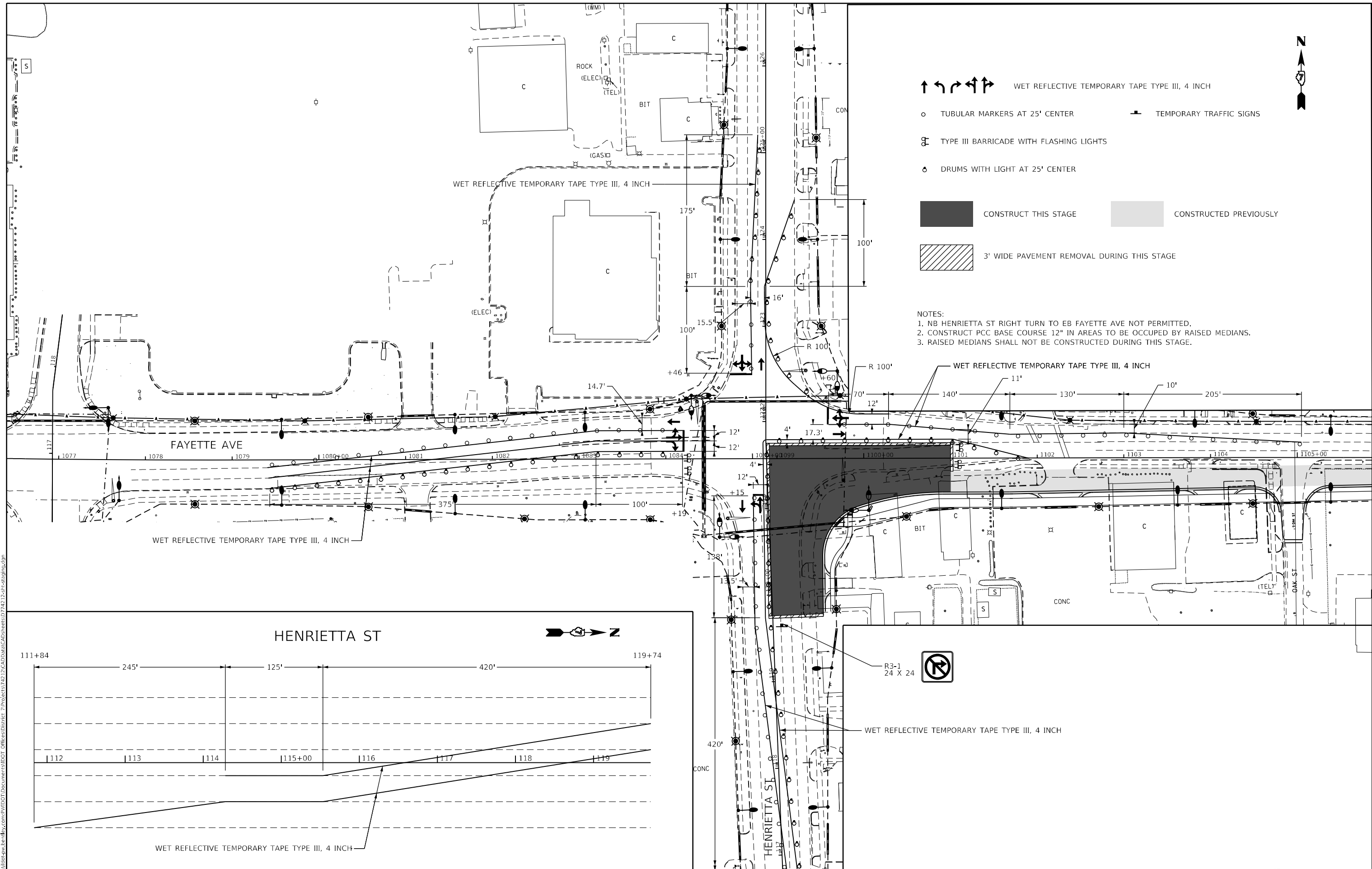

MODEL: Default
 FILE: Mainfile.pia
 SUBJECT: new_beaufay.com\FW\DOT\Documents\DOT_Offices\Director_7\Projects\74212\CADD\data\CAD\sheet\0774212-2-18-23.dwg

USER NAME = Mona.Steffen	DESIGNED -	REVISED -
DRAWN -	REVISOR -	
PLOT SCALE = 100,000' / in.	CHECKED -	REVISOR -
PLOT DATE = 10/27/2022	DATE -	REVISOR -

STATE OF ILLINOIS
DEPARTMENT OF TRANSPORTATION

SCALE:		SHEET OF SHEETS		STA.	TO STA.
		78	78		

STAGE 2A

F.A.P. RTE.	SECTION	COUNTY	TOTAL SHEETS	SHEET NO.
95	(182)R	Effingham	385	78
CONTRACT NO. 74212				
ILLINOIS FED. AID PROJECT				

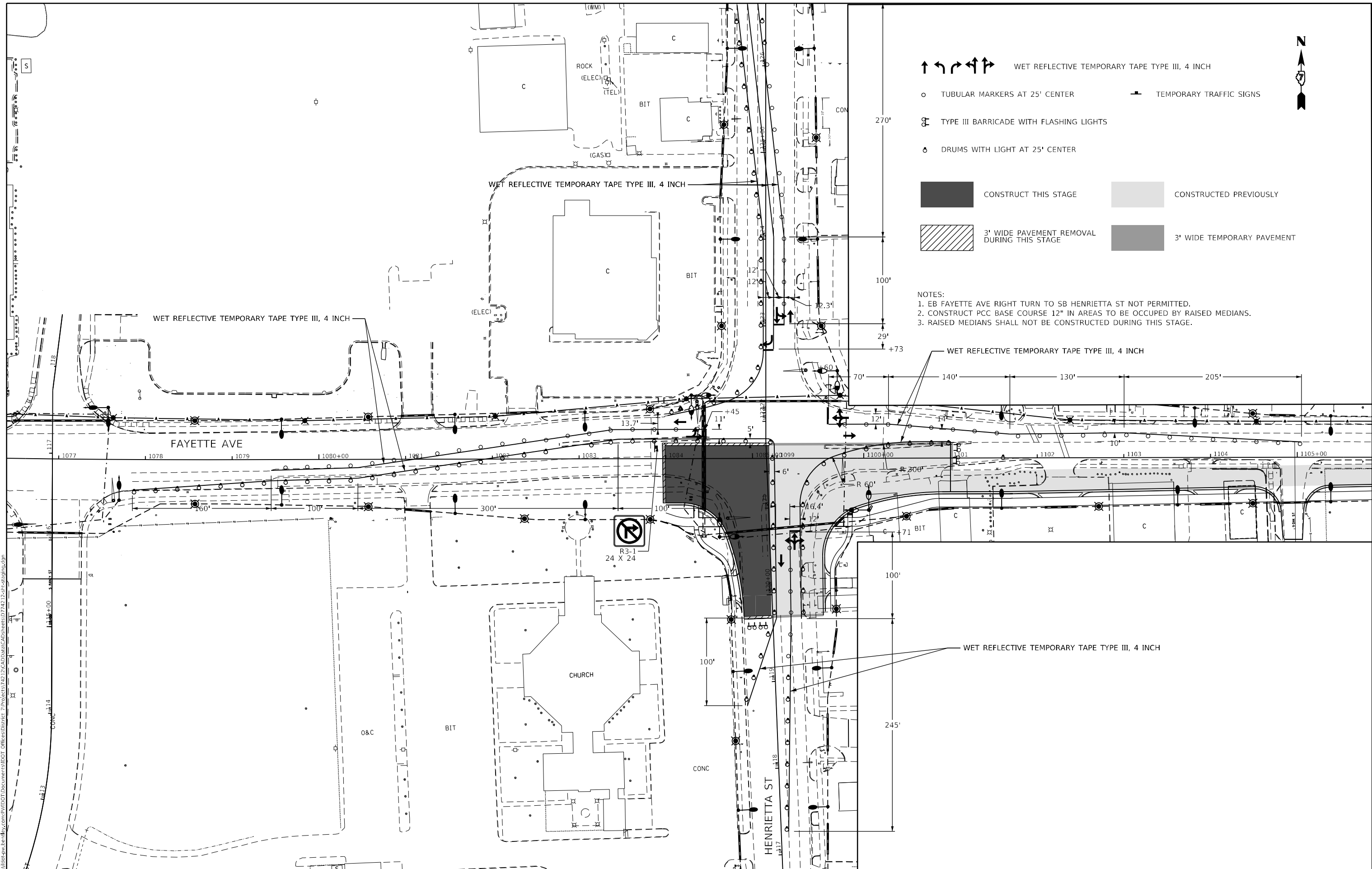

- ↑ ↶ ↷ ↸ ↹ WET REFLECTIVE TEMPORARY TAPE TYPE III, 4 INCH
- TUBULAR MARKERS AT 25' CENTER
- ⊠ TYPE III BARRICADE WITH FLASHING LIGHTS
- ⊙ DRUMS WITH LIGHT AT 25' CENTER
- ▬ TEMPORARY TRAFFIC SIGNS
- CONSTRUCT THIS STAGE
- ▨ 3' WIDE PAVEMENT REMOVAL DURING THIS STAGE
- ▩ CONSTRUCTED PREVIOUSLY
- 3' WIDE TEMPORARY PAVEMENT

NOTES:
 1. EB FAYETTE AVE RIGHT TURN TO SB HENRIETTA ST NOT PERMITTED.
 2. CONSTRUCT PCC BASE COURSE 12" IN AREAS TO BE OCCUPIED BY RAISED MEDIANS.
 3. RAISED MEDIANS SHALL NOT BE CONSTRUCTED DURING THIS STAGE.

MODEL: Default
 FILE: 101114.ctb
 USER: mst
 PLOT DATE: 10/27/2022
 PLOT SCALE: 100,0000' / in.
 USER NAME: Mona.Steffen
 DESIGNED: -
 DRAWN: -
 CHECKED: -
 DATE: -
 REVISED: -
 REVISED: -
 REVISED: -
 REVISED: -
 STATE OF ILLINOIS
 DEPARTMENT OF TRANSPORTATION
 STAGE 2B
 SCALE: SHEET OF SHEETS STA. TO STA.
 F.A.P. RTE. 95 SECTION (182)R COUNTY Effingham TOTAL SHEETS 385 SHEET NO. 79
 CONTRACT NO. 74212
 ILLINOIS FED. AID PROJECT

USER NAME = Mona.Steffen	DESIGNED -	REVISED -
DRAWN -	REVISED -	REVISED -
PLOT SCALE = 100,0000' / in.	CHECKED -	REVISED -
PLOT DATE = 10/27/2022	DATE -	REVISED -

**STATE OF ILLINOIS
DEPARTMENT OF TRANSPORTATION**

STAGE 2B

SCALE: SHEET OF SHEETS STA. TO STA.

F.A.P. RTE. 95	SECTION (182)R	COUNTY Effingham	TOTAL SHEETS 385	SHEET NO. 79
CONTRACT NO. 74212				
ILLINOIS FED. AID PROJECT				

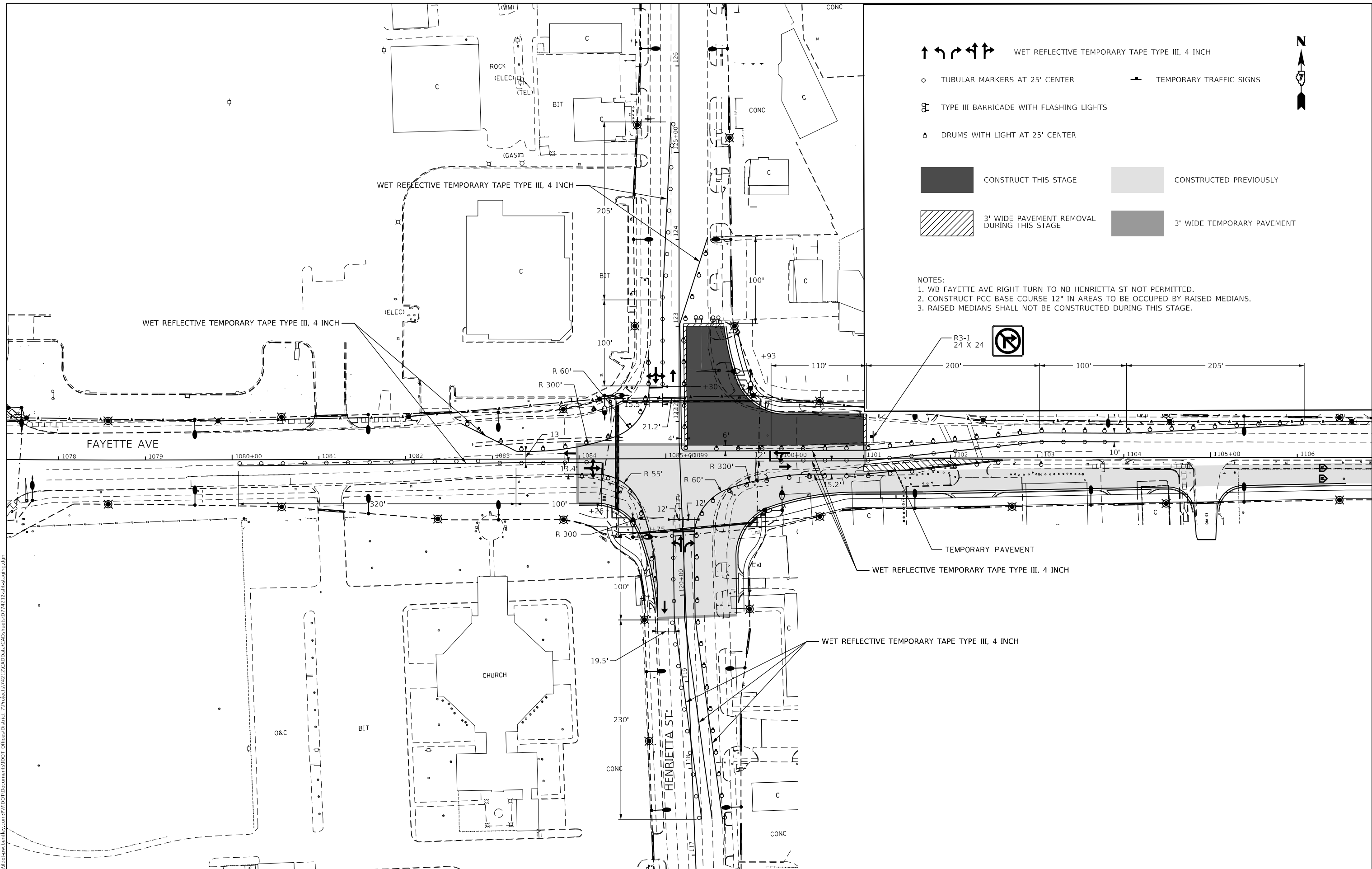

↑ ↗ ↘ ↙ ↓ WET REFLECTIVE TEMPORARY TAPE TYPE III, 4 INCH

○ TUBULAR MARKERS AT 25' CENTER ⚡ TEMPORARY TRAFFIC SIGNS

⚡ TYPE III BARRICADE WITH FLASHING LIGHTS

⊙ DRUMS WITH LIGHT AT 25' CENTER

■ CONSTRUCT THIS STAGE ■ CONSTRUCTED PREVIOUSLY

▨ 3' WIDE PAVEMENT REMOVAL DURING THIS STAGE ■ 3' WIDE TEMPORARY PAVEMENT

NOTES:
 1. WB FAYETTE AVE RIGHT TURN TO NB HENRIETTA ST NOT PERMITTED.
 2. CONSTRUCT PCC BASE COURSE 12" IN AREAS TO BE OCCUPIED BY RAISED MEDIANS.
 3. RAISED MEDIANS SHALL NOT BE CONSTRUCTED DURING THIS STAGE.



MODEL: Default
 FILE NAME: p:\projects\74212\CADD\Drawings\CADD\Drawings\74212-12-12-24\12-12-24.dwg
 PROJECT: 74212

USER NAME = Mona.Steffen	DESIGNED -	REVISED -
	DRAWN -	REVISED -
PLOT SCALE = 100,0000' / in.	CHECKED -	REVISED -
PLOT DATE = 10/27/2022	DATE -	REVISED -

**STATE OF ILLINOIS
 DEPARTMENT OF TRANSPORTATION**

SCALE:		SHEET OF SHEETS		STA.		TO STA.	

STAGE 2C

F.A.P. RTE.	SECTION	COUNTY	TOTAL SHEETS	SHEET NO.
95	(18Z)R	Effingham	385	80
CONTRACT NO. 74212				
ILLINOIS FED. AID PROJECT				

HENRIETTA ST

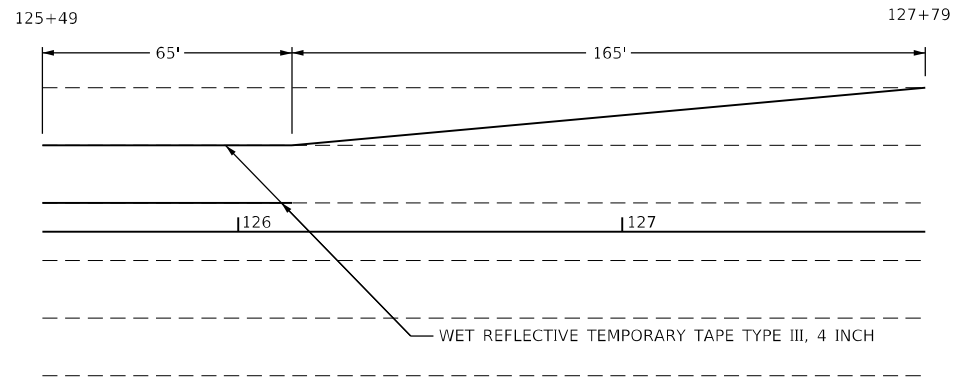

WET REFLECTIVE TEMPORARY TAPE TYPE III, 4 INCH

TUBULAR MARKERS AT 25' CENTER

TEMPORARY TRAFFIC SIGNS

TYPE III BARRICADE WITH FLASHING LIGHTS

DRUMS WITH LIGHT AT 25' CENTER

CONSTRUCT THIS STAGE

CONSTRUCTED PREVIOUSLY

3' WIDE PAVEMENT REMOVAL DURING THIS STAGE

3' WIDE TEMPORARY PAVEMENT

- NOTES:
1. SB HENRIETTA ST RIGHT TURN TO WB FAYETTE AVE NOT PERMITTED.
 2. CONSTRUCT PCC BASE COURSE 12" IN AREAS TO BE OCCUPIED BY RAISED MEDIANS.
 3. RAISED MEDIANS SHALL NOT BE CONSTRUCTED DURING THIS STAGE.

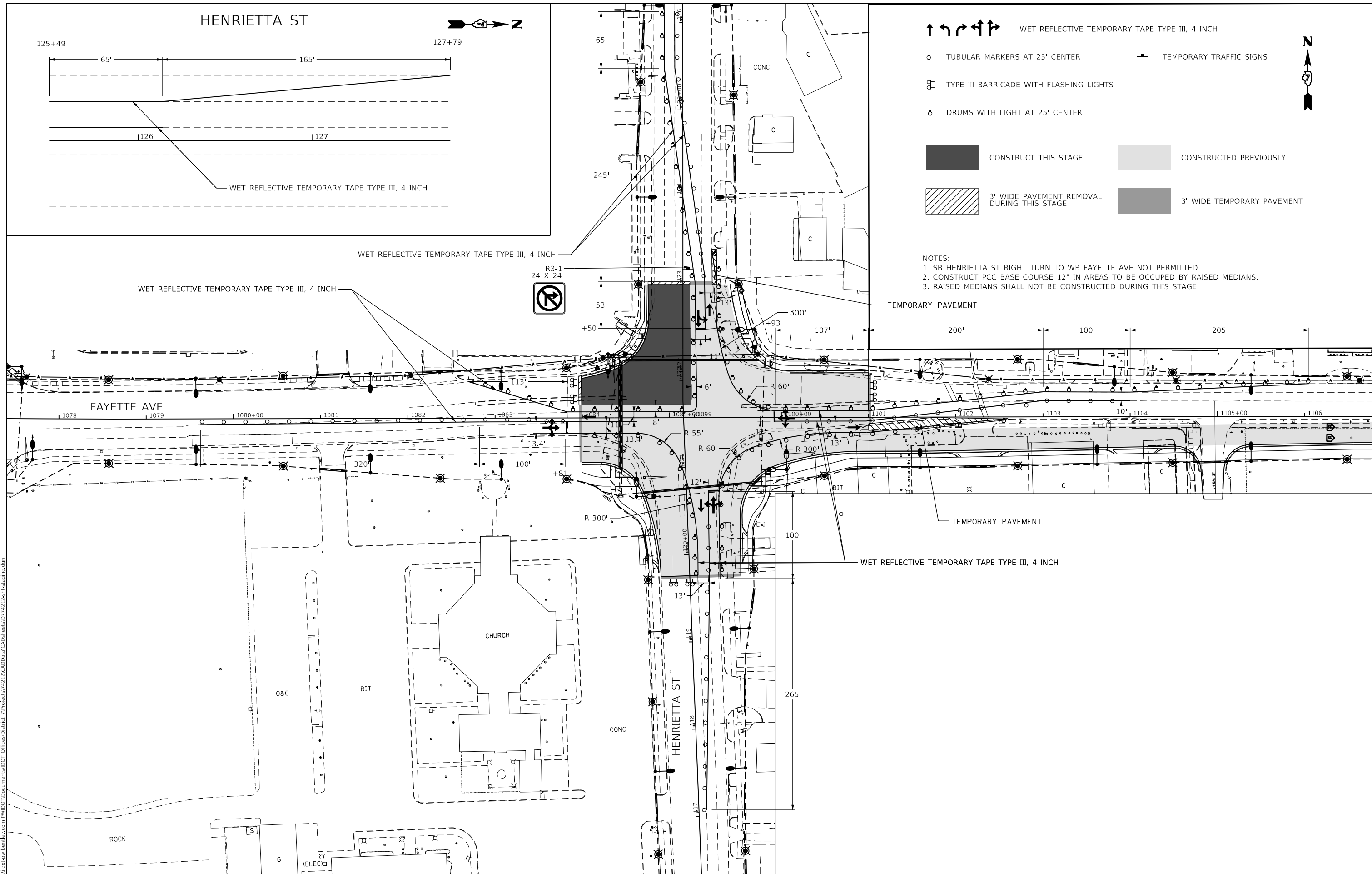

MODEL: Default
 FILE NAME: p:\project-new\benefly.com\p\INDOT\Documents\INDOT Office\Director_7\Project\1742\12\CADD\DATA\CAD\sheet\07742_12-sh-st-stage.dgn

USER NAME = Mona.Steffen	DESIGNED -	REVISED -
DRAWN -	REVISED -	REVISED -
PLOT SCALE = 100,0000' / in.	CHECKED -	REVISED -
PLOT DATE = 10/27/2022	DATE -	REVISED -

STATE OF ILLINOIS
DEPARTMENT OF TRANSPORTATION

SCALE:		SHEET	OF	SHEETS	STA.	TO	STA.
--------	--	-------	----	--------	------	----	------

STAGE 2D

F.A.P. RTE.	SECTION	COUNTY	TOTAL SHEETS	SHEET NO.
95	(182)R	Effingham	385	81
CONTRACT NO. 74212				
ILLINOIS FED. AID PROJECT				

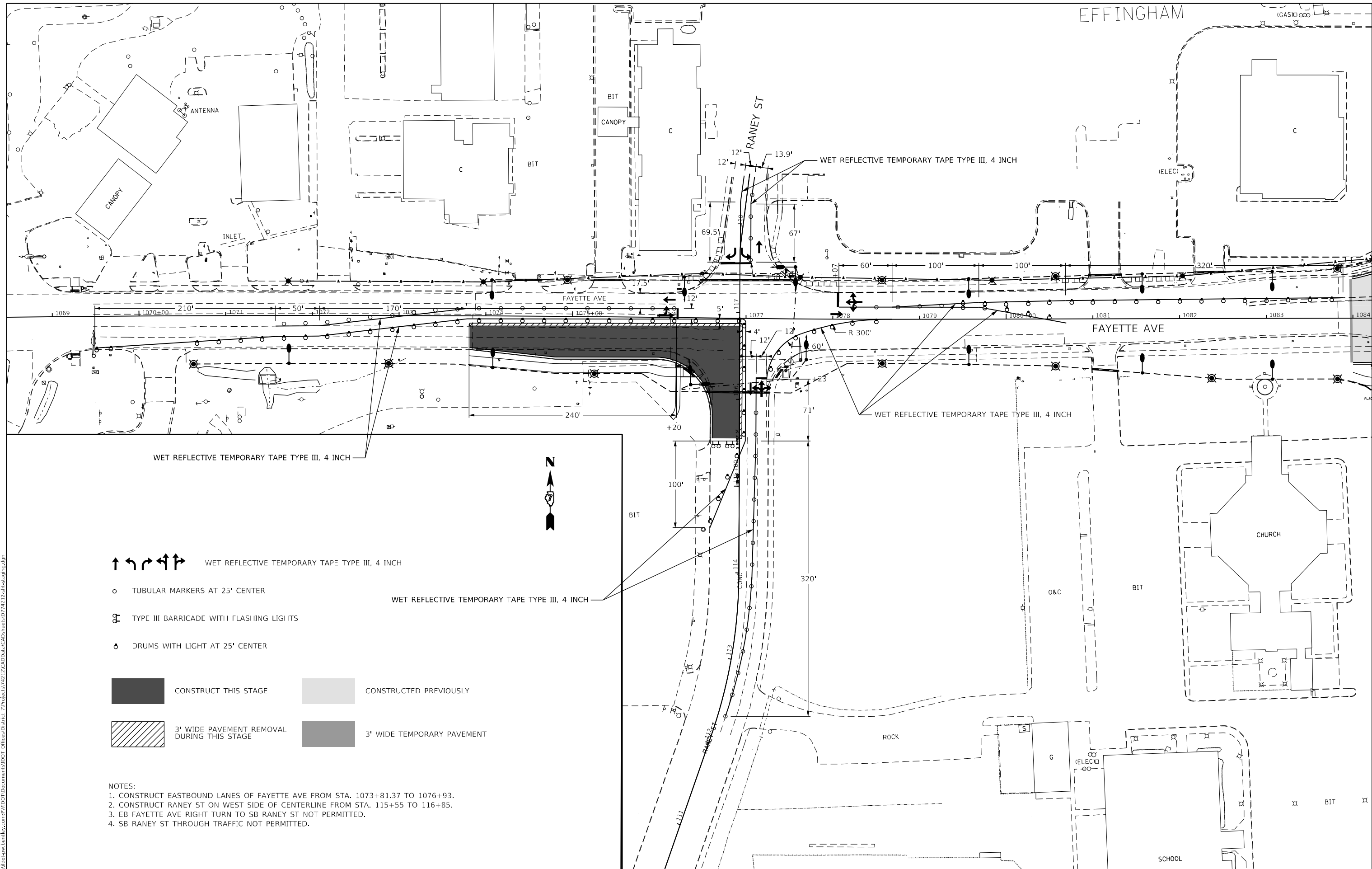

- ↑↑↑↑↑ WET REFLECTIVE TEMPORARY TAPE TYPE III, 4 INCH
- TUBULAR MARKERS AT 25' CENTER
- ⊠ TYPE III BARRICADE WITH FLASHING LIGHTS
- ⊙ DRUMS WITH LIGHT AT 25' CENTER

	CONSTRUCT THIS STAGE		CONSTRUCTED PREVIOUSLY
	3' WIDE PAVEMENT REMOVAL DURING THIS STAGE		3' WIDE TEMPORARY PAVEMENT

NOTES:
 1. CONSTRUCT EASTBOUND LANES OF FAYETTE AVE FROM STA. 1073+81.37 TO 1076+93.
 2. CONSTRUCT RANEY ST ON WEST SIDE OF CENTERLINE FROM STA. 115+55 TO 116+85.
 3. EB FAYETTE AVE RIGHT TURN TO SB RANEY ST NOT PERMITTED.
 4. SB RANEY ST THROUGH TRAFFIC NOT PERMITTED.

MODEL: Default
 FILE: NAME: p:\ultra-cw-bead-fy.com\PI\DOT\Documents\DOT Office\Director: 7\Projects\742\2\CADD\Bids\CAD\Sheets\0742\12-sh-ct-stage3a.dwg

USER NAME = Mona.Steffen	DESIGNED -	REVISED -
	DRAWN -	REVISED -
PLOT SCALE = 100,0000' / in.	CHECKED -	REVISED -
PLOT DATE = 10/27/2022	DATE -	REVISED -

**STATE OF ILLINOIS
 DEPARTMENT OF TRANSPORTATION**

STAGE 3A				
SCALE:	SHEET	OF	SHEETS	STA. TO STA.

F.A.P. RTE.	SECTION	COUNTY	TOTAL SHEETS	SHEET NO.
95	(182)R	Effingham	385	82
CONTRACT NO. 74212				
ILLINOIS FED. AID PROJECT				

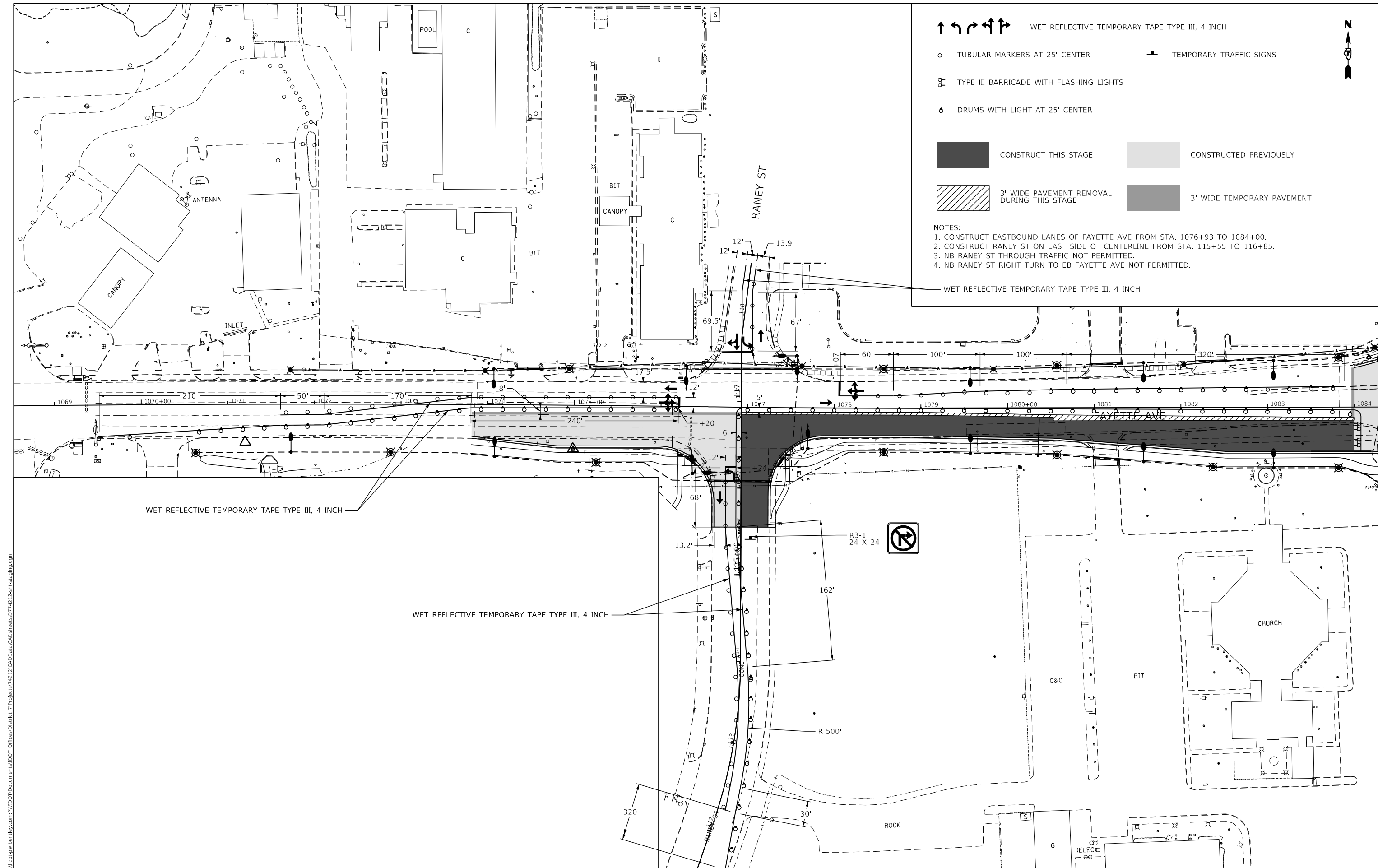

WET REFLECTIVE TEMPORARY TAPE TYPE III, 4 INCH
 TUBULAR MARKERS AT 25' CENTER TEMPORARY TRAFFIC SIGNS
 TYPE III BARRICADE WITH FLASHING LIGHTS
 DRUMS WITH LIGHT AT 25' CENTER
 CONSTRUCT THIS STAGE CONSTRUCTED PREVIOUSLY
 3' WIDE PAVEMENT REMOVAL DURING THIS STAGE 3' WIDE TEMPORARY PAVEMENT

NOTES:
 1. CONSTRUCT EASTBOUND LANES OF FAYETTE AVE FROM STA. 1076+93 TO 1084+00.
 2. CONSTRUCT RANEY ST ON EAST SIDE OF CENTERLINE FROM STA. 115+55 TO 116+85.
 3. NB RANEY ST THROUGH TRAFFIC NOT PERMITTED.
 4. NB RANEY ST RIGHT TURN TO EB FAYETTE AVE NOT PERMITTED.

WET REFLECTIVE TEMPORARY TAPE TYPE III, 4 INCH

MODEL: Default
 FILE: mainfile.pvd
 PROJECT: 74212\11001\Documents\11001_0ffices\Director_7\Project\74212\CADD\Drawings\CADDsheets\074212-83-stage3b.dwg

USER NAME = Mona.Steffen	DESIGNED -	REVISED -
DRAWN -	REVISED -	REVISED -
PLOT SCALE = 100,0000 ' / in.	CHECKED -	REVISED -
PLOT DATE = 10/27/2022	DATE -	REVISED -

STATE OF ILLINOIS
DEPARTMENT OF TRANSPORTATION

STAGE 3B
 SCALE: SHEET OF SHEETS STA. TO STA.

F.A.P. RTE.	SECTION	COUNTY	TOTAL SHEETS	SHEET NO.
95	(182)R	Effingham	385	83
CONTRACT NO. 74212				
ILLINOIS FED. AID PROJECT				

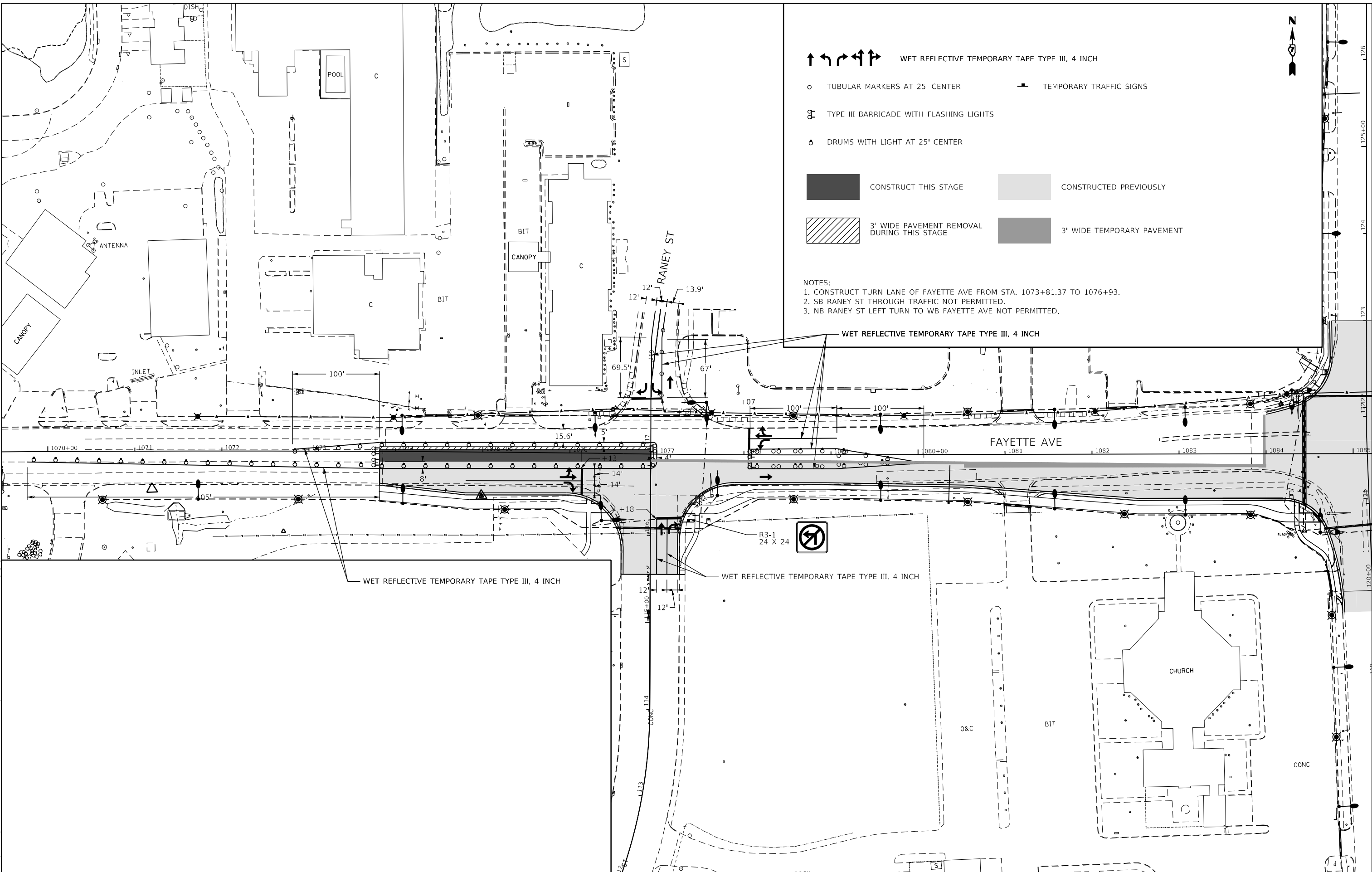

- WET REFLECTIVE TEMPORARY TAPE TYPE III, 4 INCH
- TUBULAR MARKERS AT 25' CENTER
- TYPE III BARRICADE WITH FLASHING LIGHTS
- DRUMS WITH LIGHT AT 25' CENTER
- TEMPORARY TRAFFIC SIGNS
- CONSTRUCT THIS STAGE
- CONSTRUCTED PREVIOUSLY
- 3' WIDE PAVEMENT REMOVAL DURING THIS STAGE
- 3' WIDE TEMPORARY PAVEMENT

NOTES:
 1. CONSTRUCT TURN LANE OF FAYETTE AVE FROM STA. 1073+81.37 TO 1076+93.
 2. SB RANEY ST THROUGH TRAFFIC NOT PERMITTED.
 3. NB RANEY ST LEFT TURN TO WB FAYETTE AVE NOT PERMITTED.

MODEL: Default
 FILE: 181118.ctb
 PROJECT: 181118.ctb
 USER: mst
 DATE: 10/27/2022
 TIME: 10:27:22 AM
 PLOT: 10/27/2022 10:27:22 AM
 PLOT SCALE: 100,0000' / in.
 PLOT DATE: 10/27/2022

USER NAME = Mona.Steffen	DESIGNED -	REVISED -
	DRAWN -	REVISED -
PLOT SCALE = 100,0000' / in.	CHECKED -	REVISED -
PLOT DATE = 10/27/2022	DATE -	REVISED -

**STATE OF ILLINOIS
DEPARTMENT OF TRANSPORTATION**

STAGE 3C	
SCALE:	SHEET OF SHEETS STA. TO STA.

F.A.P. RTE. 95	SECTION (182)R	COUNTY Effingham	TOTAL SHEETS 385	SHEET NO. 84
CONTRACT NO. 74212				
ILLINOIS FED. AID PROJECT				

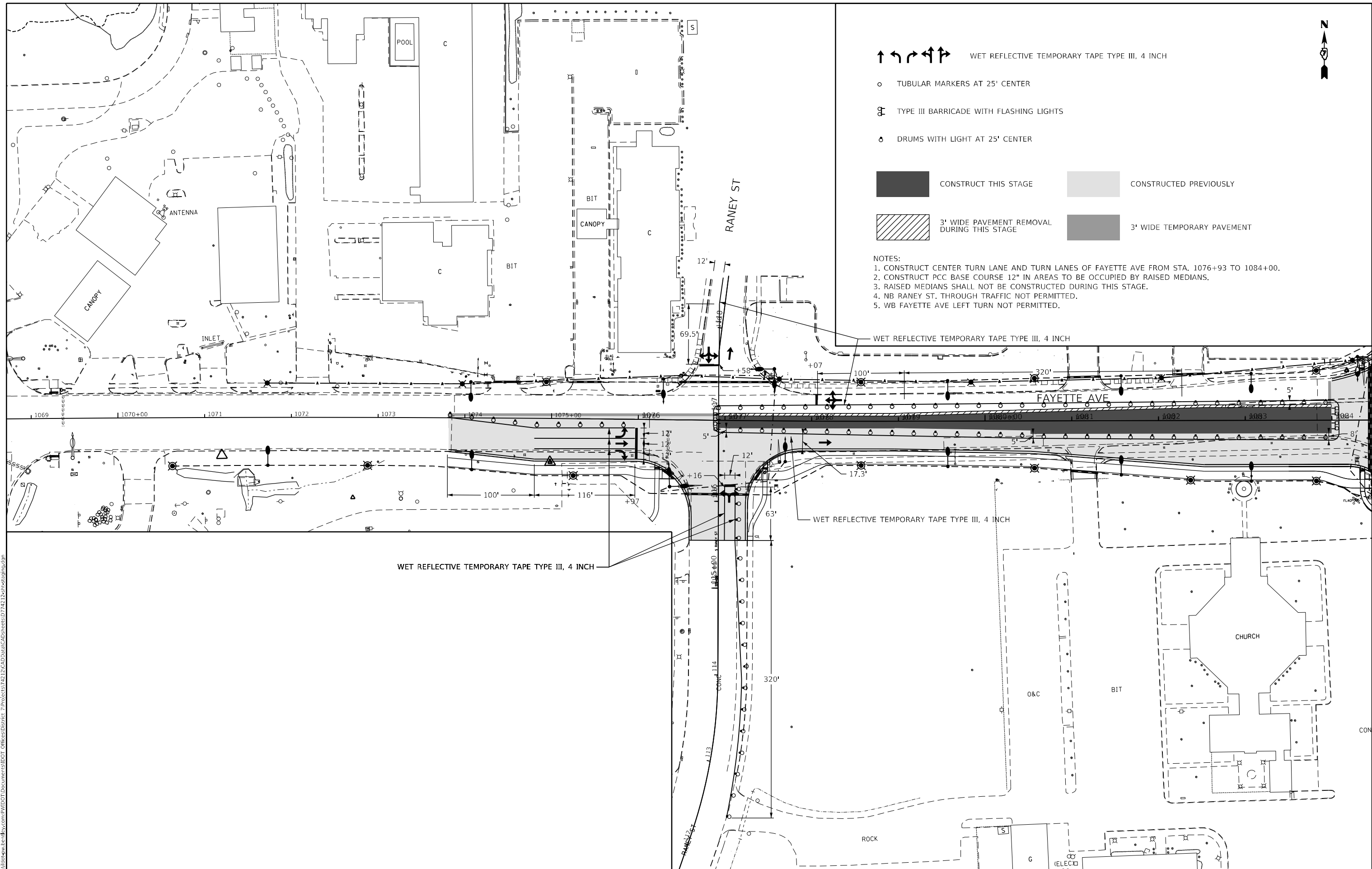

- ↑ ↶ ↷ ↸ ↹ WET REFLECTIVE TEMPORARY TAPE TYPE III, 4 INCH
- TUBULAR MARKERS AT 25' CENTER
- ⊠ TYPE III BARRICADE WITH FLASHING LIGHTS
- ⊙ DRUMS WITH LIGHT AT 25' CENTER

	CONSTRUCT THIS STAGE		CONSTRUCTED PREVIOUSLY
	3' WIDE PAVEMENT REMOVAL DURING THIS STAGE		3' WIDE TEMPORARY PAVEMENT

- NOTES:
1. CONSTRUCT CENTER TURN LANE AND TURN LANES OF FAYETTE AVE FROM STA. 1076+93 TO 1084+00.
 2. CONSTRUCT PCC BASE COURSE 12" IN AREAS TO BE OCCUPIED BY RAISED MEDIANS.
 3. RAISED MEDIANS SHALL NOT BE CONSTRUCTED DURING THIS STAGE.
 4. NB RANEY ST. THROUGH TRAFFIC NOT PERMITTED.
 5. WB FAYETTE AVE LEFT TURN NOT PERMITTED.

MODEL: Default
 FILE NAME: p:\ultra-cw\bea\ev.com\FWIDOT\Documents\DOT Office\Dir\dir_7\Projects\74212\CADD\Drawings\CAD\Drawings\74212-12-12-22\74212-12-12-22.dwg

USER NAME = Mona.Steffen	DESIGNED -	REVISED -
	DRAWN -	REVISED -
PLOT SCALE = 100,0000' / in.	CHECKED -	REVISED -
PLOT DATE = 10/27/2022	DATE -	REVISED -

**STATE OF ILLINOIS
DEPARTMENT OF TRANSPORTATION**

SCALE:		STAGE 3D	
SHEET	OF	SHEETS	STA. TO STA.

F.A.P. RTE. 95	SECTION (182)R	COUNTY Effingham	TOTAL SHEETS 385	SHEET NO. 85
CONTRACT NO. 74212				
ILLINOIS FED. AID PROJECT				

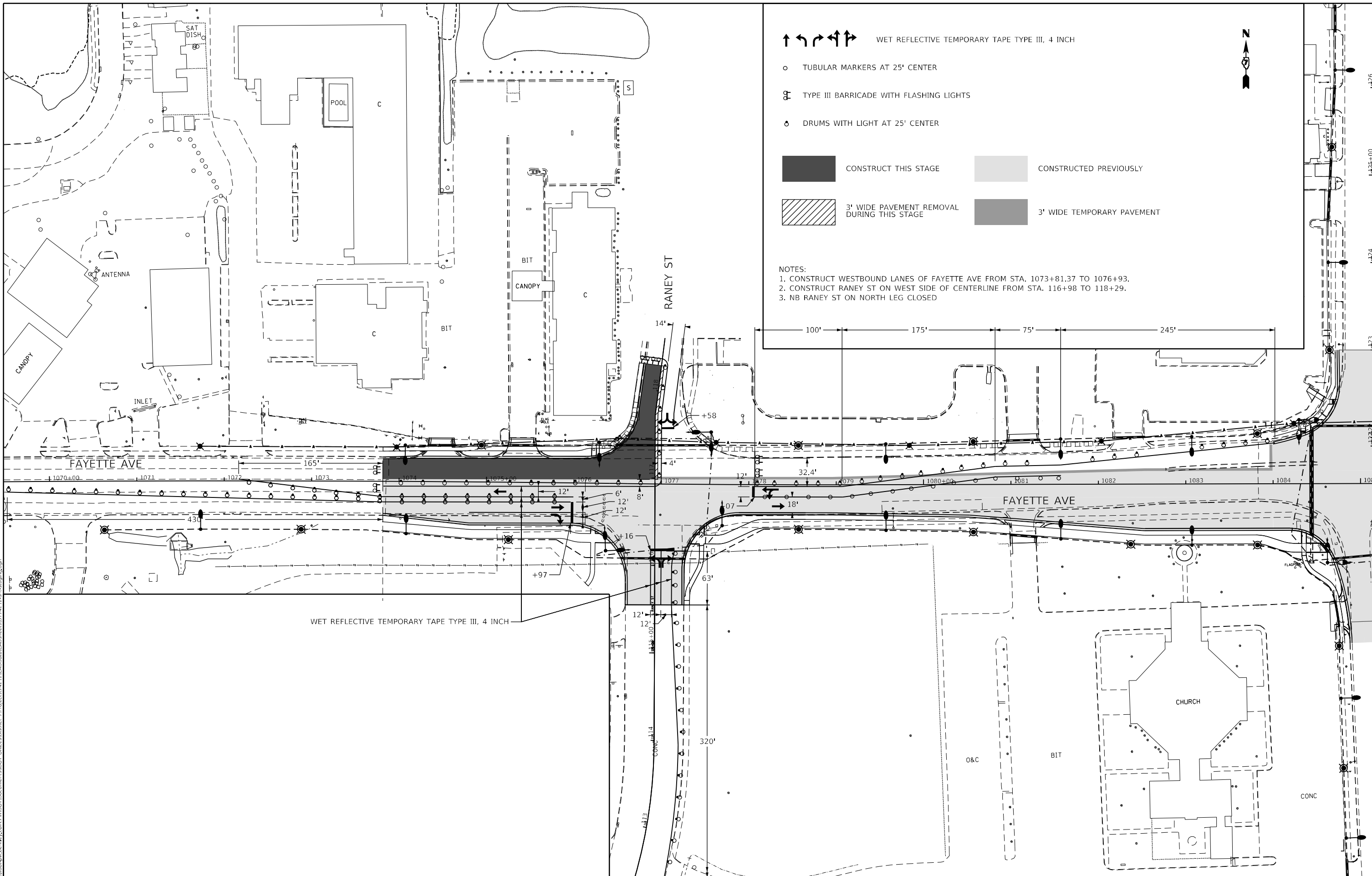

- WET REFLECTIVE TEMPORARY TAPE TYPE III, 4 INCH
- TUBULAR MARKERS AT 25' CENTER
- TYPE III BARRICADE WITH FLASHING LIGHTS
- DRUMS WITH LIGHT AT 25' CENTER
- CONSTRUCT THIS STAGE
- CONSTRUCTED PREVIOUSLY
- 3' WIDE PAVEMENT REMOVAL DURING THIS STAGE
- 3' WIDE TEMPORARY PAVEMENT

NOTES:
 1. CONSTRUCT WESTBOUND LANES OF FAYETTE AVE FROM STA. 1073+81.37 TO 1076+93.
 2. CONSTRUCT RANEY ST ON WEST SIDE OF CENTERLINE FROM STA. 116+98 TO 118+29.
 3. NB RANEY ST ON NORTH LEG CLOSED

MODEL: Default
 FILE NAME: p:\project-cw-beadfw.com\FW\DOT\Documents\DOT Office\Director_7\Project\74212\CADD\DATA\CAD\sheet\0774212-3E-stg3e.dwg

USER NAME = Mona.Steffen	DESIGNED -	REVISED -
DRAWN -	REVISED -	
PLOT SCALE = 100,0000' / in.	CHECKED -	REVISED -
PLOT DATE = 10/27/2022	DATE -	REVISED -

**STATE OF ILLINOIS
DEPARTMENT OF TRANSPORTATION**

SCALE:		SHEET OF SHEETS		STA. TO STA.	
STAGE 3E					

F.A.P. RTE.	SECTION	COUNTY	TOTAL SHEETS	SHEET NO.
95	(182)R	Effingham	385	86
CONTRACT NO. 74212				
ILLINOIS FED. AID PROJECT				

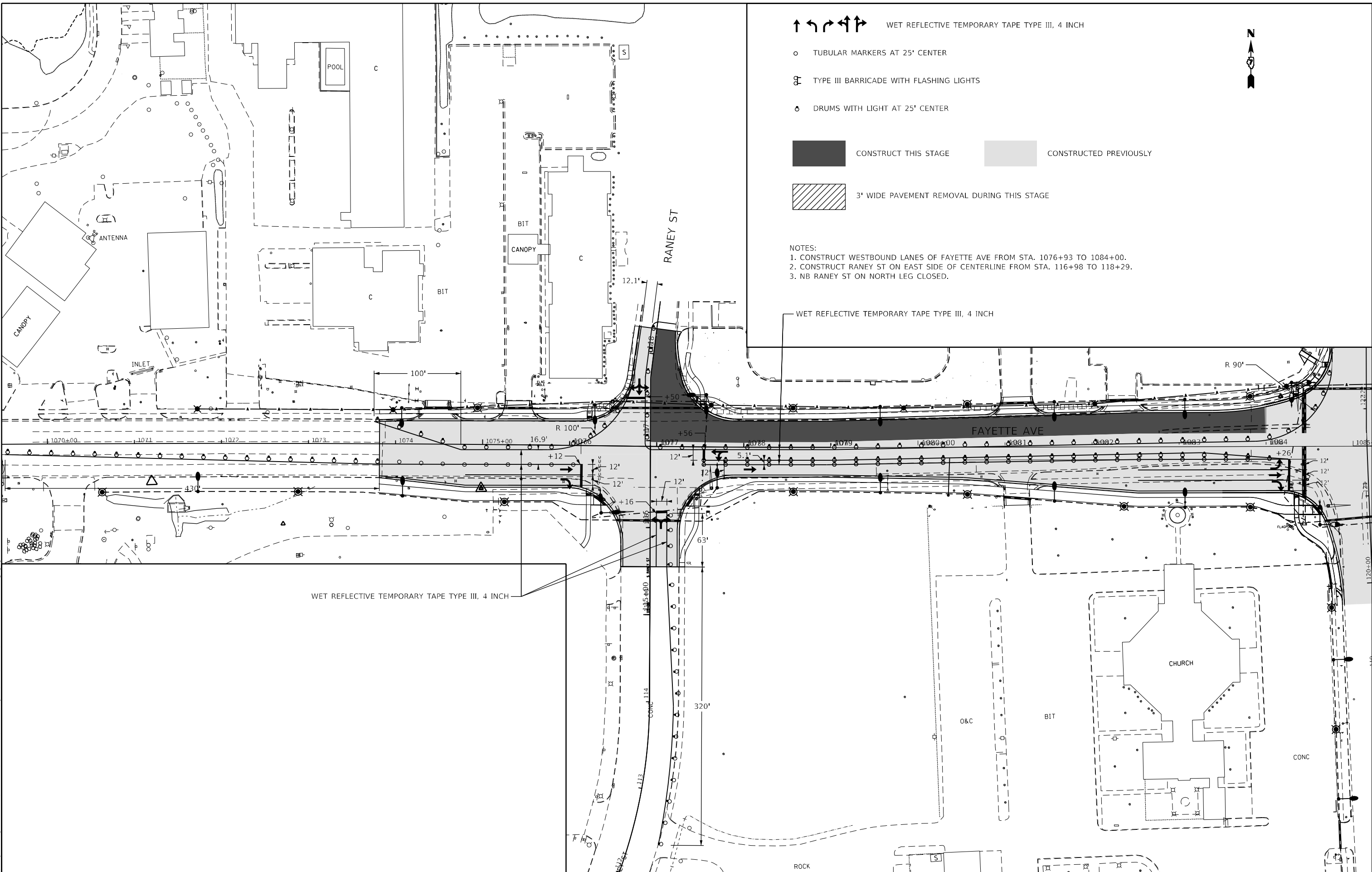

- WET REFLECTIVE TEMPORARY TAPE TYPE III, 4 INCH
- TUBULAR MARKERS AT 25' CENTER
- TYPE III BARRICADE WITH FLASHING LIGHTS
- DRUMS WITH LIGHT AT 25' CENTER
- CONSTRUCT THIS STAGE
- CONSTRUCTED PREVIOUSLY
- 3' WIDE PAVEMENT REMOVAL DURING THIS STAGE

NOTES:
 1. CONSTRUCT WESTBOUND LANES OF FAYETTE AVE FROM STA. 1076+93 TO 1084+00.
 2. CONSTRUCT RANEY ST ON EAST SIDE OF CENTERLINE FROM STA. 116+98 TO 118+29.
 3. NB RANEY ST ON NORTH LEG CLOSED.

WET REFLECTIVE TEMPORARY TAPE TYPE III, 4 INCH

WET REFLECTIVE TEMPORARY TAPE TYPE III, 4 INCH

MODEL: Default
 FILE: NAME: p:\build-cw-beadefw.com\PI\DOT\Documents\DOT Office\Director_2\Projects\74212\CADD\Drawings\CAD\Drawings\74212-182-182-182.dwg

USER NAME = Mona.Steffen	DESIGNED -	REVISED -
DRAWN -	REVISED -	REVISED -
PLOT SCALE = 100,0000' / in.	CHECKED -	REVISED -
PLOT DATE = 10/27/2022	DATE -	REVISED -

**STATE OF ILLINOIS
DEPARTMENT OF TRANSPORTATION**

STAGE 3F				
SCALE:	SHEET	OF	SHEETS	STA. TO STA.

F.A.P. RTE. 95	SECTION (182)R	COUNTY Effingham	TOTAL SHEETS 385	SHEET NO. 87
CONTRACT NO. 74212				
ILLINOIS FED. AID PROJECT				

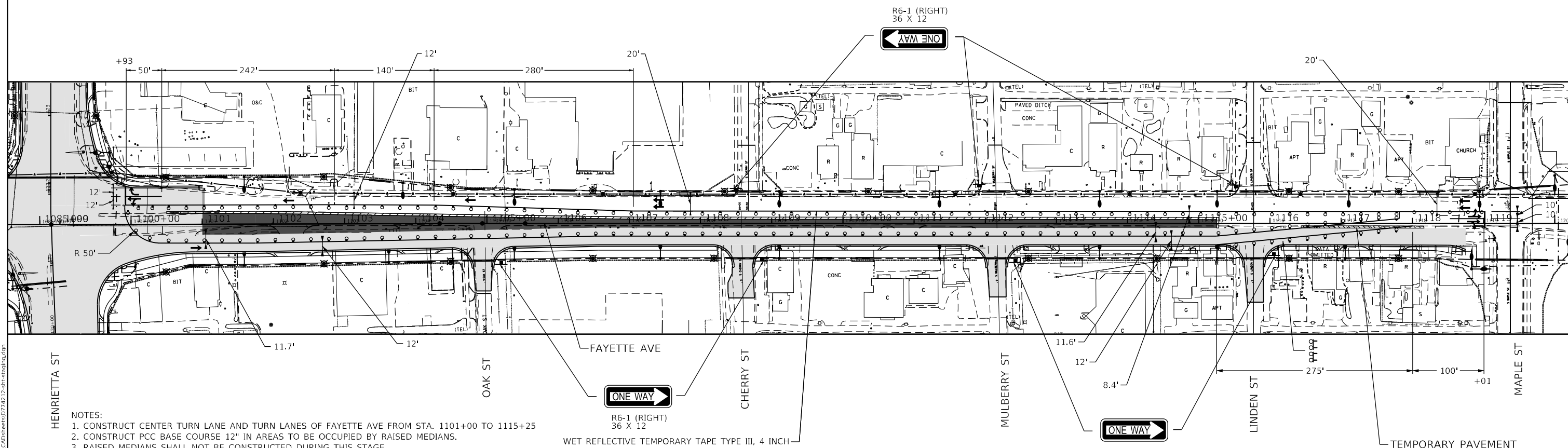

NOTES:

1. CONSTRUCT CENTER TURN LANE AND TURN LANES OF FAYETTE AVE FROM STA. 1101+00 TO 1115+25
2. CONSTRUCT PCC BASE COURSE 12" IN AREAS TO BE OCCUPIED BY RAISED MEDIANS.
3. RAISED MEDIANS SHALL NOT BE CONSTRUCTED DURING THIS STAGE.
4. NO THROUGH TRAFFIC ON THE SIDE STREETS OF FAYETTE AVE.

↑↑↑↑ WET REFLECTIVE TEMPORARY TAPE TYPE III, 4 INCH

○ TUBULAR MARKERS AT 25' CENTER — TEMPORARY TRAFFIC SIGNS

⊕ TYPE III BARRICADE WITH FLASHING LIGHTS

⊙ DRUMS WITH LIGHT AT 25' CENTER

■ CONSTRUCT THIS STAGE

■ CONSTRUCTED PREVIOUSLY

▨ 3' WIDE PAVEMENT REMOVAL DURING THIS STAGE

■ 3' WIDE TEMPORARY PAVEMENT

MODEL: Default
 FILE: Mainfile.pxd
 PROJECT: 74212\CADD\Drawings\DOT Office\Drawings\74212\12-21-23\74212-12-21-23.dwg

USER NAME = Mona.Steffen	DESIGNED -	REVISED -
	DRAWN -	REVISED -
PLOT SCALE = 1/40,000" = 1" / 40,000'	CHECKED -	REVISED -
PLOT DATE = 10/27/2022	DATE -	REVISED -

**STATE OF ILLINOIS
DEPARTMENT OF TRANSPORTATION**

STAGE 4A

SCALE: SHEET OF SHEETS STA. TO STA.

F.A.P. RTE.	SECTION	COUNTY	TOTAL SHEETS	SHEET NO.
95	(18Z)R	Effingham	385	88
CONTRACT NO. 74212				
ILLINOIS FED. AID PROJECT				

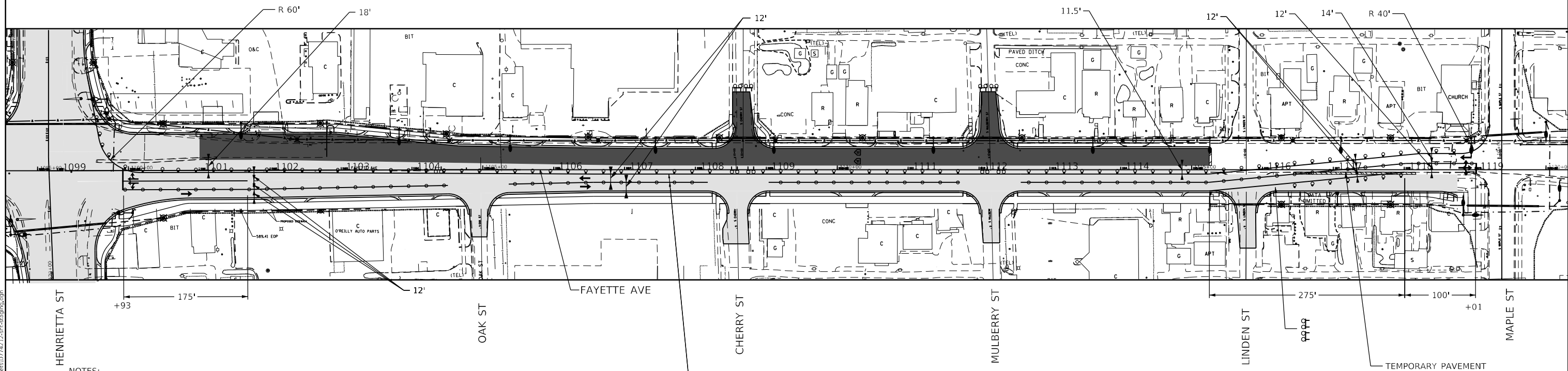

NOTES:

1. CONSTRUCT WESTBOUND LANES OF FAYETTE AVE FROM STA. 1101+00 TO 1115+25.
2. CONSTRUCT NORTH LEGS OF CHERRY ST AND MULBERRY ST.
3. NORTH LEGS OF CHERRY ST AND MULBERRY ST SHALL BE CLOSED AS NEEDED.

↑ ↑ ↑ ↑ WET REFLECTIVE TEMPORARY TAPE TYPE III, 4 INCH

○ TUBULAR MARKERS AT 25' CENTER

⊘ TYPE III BARRICADE WITH FLASHING LIGHTS

⦿ DRUMS WITH LIGHT AT 25' CENTER

CONSTRUCT THIS STAGE CONSTRUCTED PREVIOUSLY

3' WIDE PAVEMENT REMOVAL DURING THIS STAGE

**STATE OF ILLINOIS
DEPARTMENT OF TRANSPORTATION**

STAGE 4B

USER NAME = Mona.Steffen	DESIGNED -	REVISED -
	DRAWN -	REVISED -
PLOT SCALE = 1/40,000' / in.	CHECKED -	REVISED -
PLOT DATE = 10/27/2022	DATE -	REVISED -

SCALE:	SHEET	OF	SHEETS	STA.	TO STA.
--------	-------	----	--------	------	---------

F.A.P. RTE.	SECTION	COUNTY	TOTAL SHEETS	SHEET NO.
95	(18Z)R	Effingham	385	89
CONTRACT NO. 74212				
ILLINOIS FED. AID PROJECT				

MODEL: Default
 FILE: \\naulc-pw-backend.com\FW\DOT\Documents\DOT Office\Director_7\Projects\74212\CADD\Drawings\Drawings\74212-12-18-23-18-23.dwg

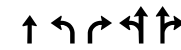

WET REFLECTIVE TEMPORARY TAPE TYPE III, 4 INCH

TUBULAR MARKERS AT 25' CENTER

TEMPORARY TRAFFIC SIGNS

TYPE III BARRICADE WITH FLASHING LIGHTS

DRUMS WITH LIGHT AT 25' CENTER

CONSTRUCT THIS STAGE

CONSTRUCTED PREVIOUSLY

3' WIDE PAVEMENT REMOVAL DURING THIS STAGE

3' WIDE TEMPORARY PAVEMENT

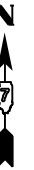

NOTES:

1. CONSTRUCT EASTBOUND LANES OF FAYETTE AVE FROM STA. 1118+75 TO 1119+37.
2. CONSTRUCT MAPLE ST ON WEST SIDE OF CENTERLINE FROM STA. 6+15 TO 9+77.
3. EDGAR AVE SHALL BE CLOSED AS NEEDED.
4. MAPLE ST SHALL BE CLOSED FROM EDGAR AVE TO FAYETTE AVE.
5. THE FIRE STATION AND THE RESIDENCE ON THE WEST SIDE OF MAPLE STREET SHALL HAVE ACCESS TO MAPLE STREET AT ALL TIMES.

USE EXISTING PAVEMENT MARKINGS EXCEPT THAT NO THROUGH TRAFFIC TO MAPLE ST

USE EXISTING PAVEMENT MARKINGS EXCEPT THAT NO LEFT TURN SHALL BE PERMITTED.

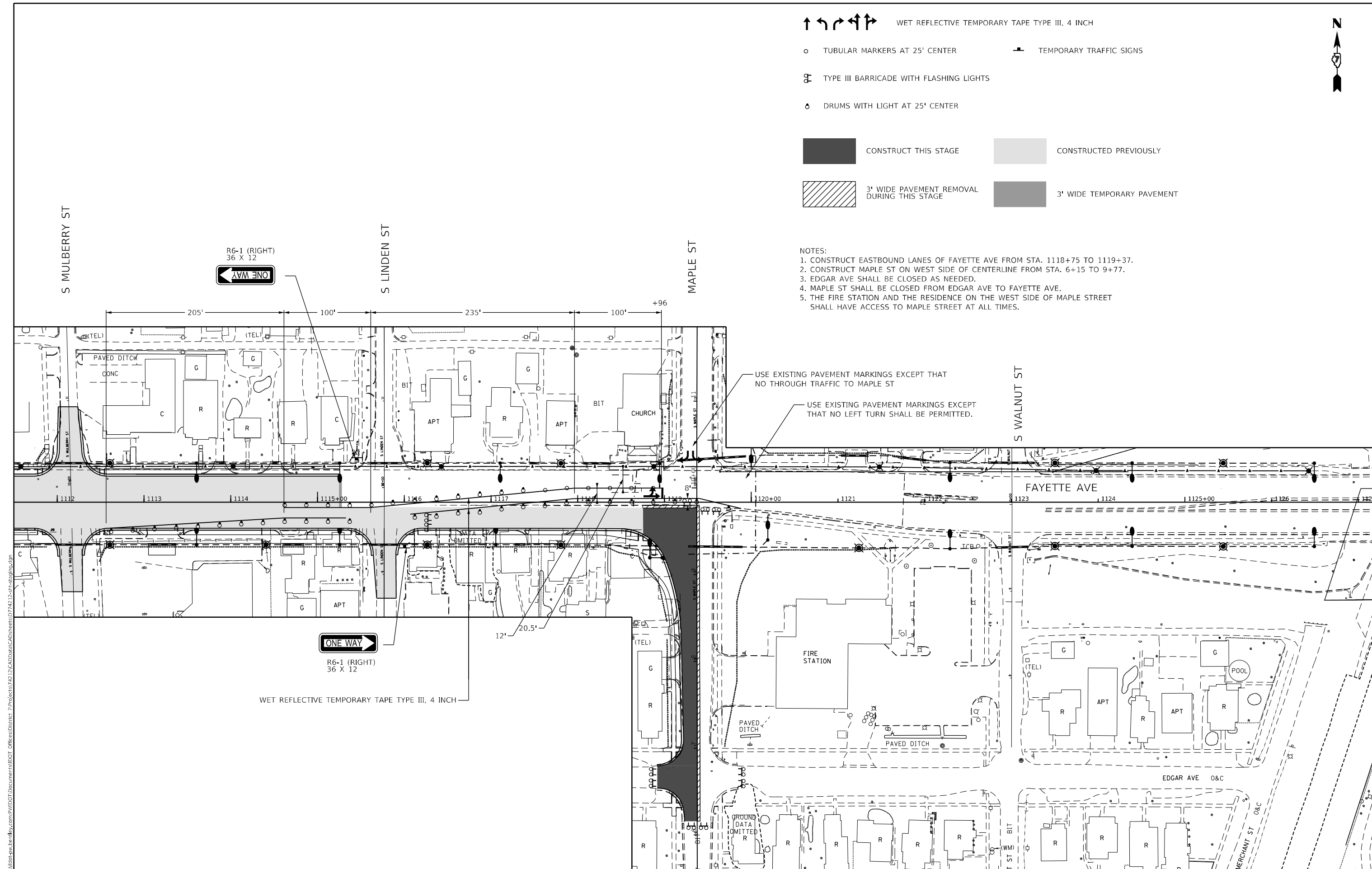

MODEL: Default
FILE: 182ZIR_182ZIR_182ZIR.dwg
PROJECT: 182ZIR_182ZIR_182ZIR.dwg
PROJECT: 182ZIR_182ZIR_182ZIR.dwg

USER NAME = Mona.Steffen	DESIGNED -	REVISED -
DRAWN -	REVISED -	REVISED -
PLOT SCALE = 100,0000' / in.	CHECKED -	REVISED -
PLOT DATE = 10/27/2022	DATE -	REVISED -

STATE OF ILLINOIS
DEPARTMENT OF TRANSPORTATION

STAGE 5A

SCALE: SHEET OF SHEETS STA. TO STA.

F.A.P. RTE. 95	SECTION (182)R	COUNTY Effingham	TOTAL SHEETS 385	SHEET NO. 90
CONTRACT NO. 74212				
ILLINOIS FED. AID PROJECT				

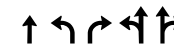

WET REFLECTIVE TEMPORARY TAPE TYPE III, 4 INCH

TUBULAR MARKERS AT 25' CENTER

TEMPORARY TRAFFIC SIGNS

TYPE III BARRICADE WITH FLASHING LIGHTS

DRUMS WITH LIGHT AT 25' CENTER

CONSTRUCT THIS STAGE

CONSTRUCTED PREVIOUSLY

3' WIDE PAVEMENT REMOVAL DURING THIS STAGE

3' WIDE TEMPORARY PAVEMENT



NOTES:

1. CONSTRUCT EASTBOUND LANES OF FAYETTE AVE FROM STA. 1119+37 TO 1121+50.
2. CONSTRUCT MAPLE ST ON EAST SIDE OF CENTERLINE FROM STA. 6+15 TO 9+77.
3. EDGAR AVE SHALL BE CLOSED AS NEEDED.
4. MAPLE ST SHALL BE CLOSED FROM EDGAR AVE TO FAYETTE AVE.
5. THE FIRE STATION AND THE RESIDENCE ON THE WEST SIDE OF MAPLE STREET SHALL HAVE ACCESS TO MAPLE STREET AT ALL TIMES.

USE EXISTING PAVEMENT MARKINGS EXCEPT THAT NO THROUGH TO TRAFFIC TO MAPLES ST

USE EXISTING PAVEMENT MARKINGS EXCEPT THAT NO LEFT TURN SHALL BE PERMITTED.

WET REFLECTIVE TEMPORARY TAPE TYPE III, 4 INCH

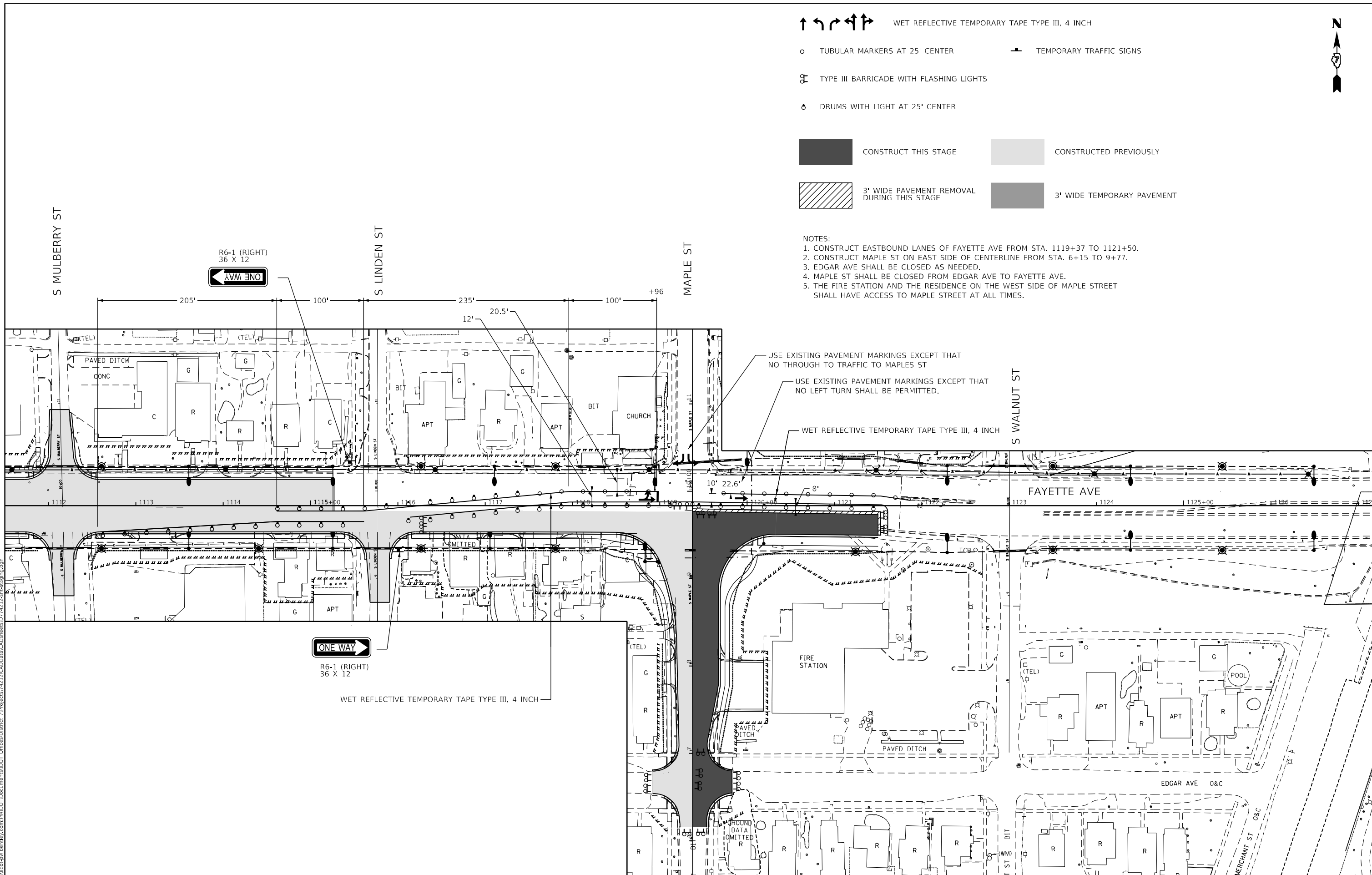

R6-1 (RIGHT)
36 X 12
ONE WAY

R6-1 (RIGHT)
36 X 12
ONE WAY

WET REFLECTIVE TEMPORARY TAPE TYPE III, 4 INCH

STATE OF ILLINOIS
DEPARTMENT OF TRANSPORTATION

STAGE 5B

USER NAME = Mona.Steffen	DESIGNED -	REVISED -
DRAWN -	REVISED -	REVISED -
PLOT SCALE = 100,0000' / in.	CHECKED -	REVISED -
PLOT DATE = 10/27/2022	DATE -	REVISED -

SCALE:	SHEET	OF	SHEETS	STA.	TO	STA.
--------	-------	----	--------	------	----	------

F.A.P. RTE. 95	SECTION (182)R	COUNTY Effingham	TOTAL SHEETS 385	SHEET NO. 91
CONTRACT NO. 74212				
ILLINOIS FED. AID PROJECT				

MODEL: Default
FILE: 182ZIR_Stage5B.dwg
PROJECT: 182ZIR_Stage5B.dwg
PROJECT: 182ZIR_Stage5B.dwg
PROJECT: 182ZIR_Stage5B.dwg

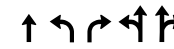

WET REFLECTIVE TEMPORARY TAPE TYPE III, 4 INCH

TUBULAR MARKERS AT 25' CENTER

TEMPORARY TRAFFIC SIGNS

TYPE III BARRICADE WITH FLASHING LIGHTS

DRUMS WITH LIGHT AT 25' CENTER

CONSTRUCT THIS STAGE

CONSTRUCTED PREVIOUSLY

3' WIDE PAVEMENT REMOVAL DURING THIS STAGE

3' WIDE TEMPORARY PAVEMENT

NOTES:

1. CONSTRUCT TURN LANE OF FAYETTE AVE FROM STA. 1115+25 TO 1120+33.
2. NO THROUGH TRAFFIC ON MAPLES ST AND NO LEFT TURN FROM MAPLE STREET. NO LEFT TURNS FROM FAYETTE AVE.

WET REFLECTIVE TEMPORARY TAPE TYPE III, 4 INCH

USE EXISTING PAVEMENT MARKINGS EXCEPT THAT THE NORTH WB LANE SHALL BE RIGHT TURN ONLY AND THE SOUTH WB LANE NO LEFT TURN SHALL BE PERMITTED.

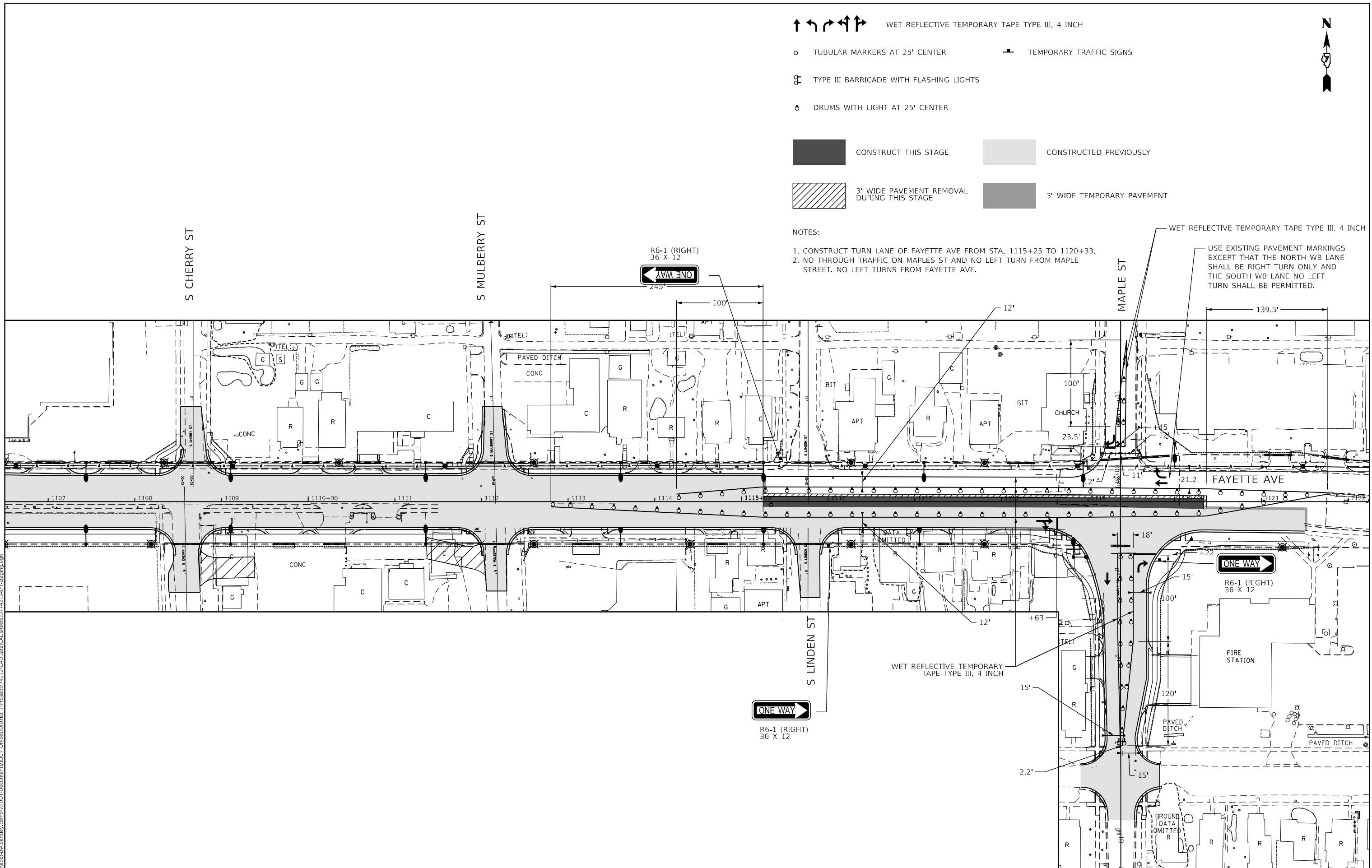

MODEL: Default
FILE: 104116_104116.ctb
PROJECT: 174212\CADD\Drawings\DOT Office\Drawings\7\Project\174212\CADD\Drawings\DOT Office\Drawings\74212.ctb

USER NAME = Mona.Steffen	DESIGNED -	REVISED -
	DRAWN -	REVISED -
PLOT SCALE = 100,0000' / in.	CHECKED -	REVISED -
PLOT DATE = 10/27/2022	DATE -	REVISED -

**STATE OF ILLINOIS
DEPARTMENT OF TRANSPORTATION**





STAGE 5C

SCALE: SHEET OF SHEETS STA. TO STA.

F.A.P. RTE.	SECTION	COUNTY	TOTAL SHEETS	SHEET NO.
95	(182)R	Effingham	385	92
CONTRACT NO. 74212				

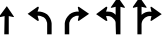
ILLINOIS FED. AID PROJECT



-  WET REFLECTIVE TEMPORARY TAPE TYPE III, 4 INCH
-  TUBULAR MARKERS AT 25' CENTER
-  TEMPORARY TRAFFIC SIGNS
-  TYPE III BARRICADE WITH FLASHING LIGHTS
-  DRUMS WITH LIGHT AT 25' CENTER

-  CONSTRUCT THIS STAGE
-  CONSTRUCTED PREVIOUSLY
-  3' WIDE PAVEMENT REMOVAL DURING THIS STAGE
-  3' WIDE TEMPORARY PAVEMENT

NOTES:
 1. CONSTRUCT WESTBOUND LANES OF FAYETTE AVE FROM STA. 1115+25 TO 1120+33.
 2. CONSTRUCT MAPLE ST FROM STA. 9+88 TO 11+53.60.
 3. MAPLE ST SHALL BE CLOSED FROM FAYETTE AVE TO STA. 11+53.60.

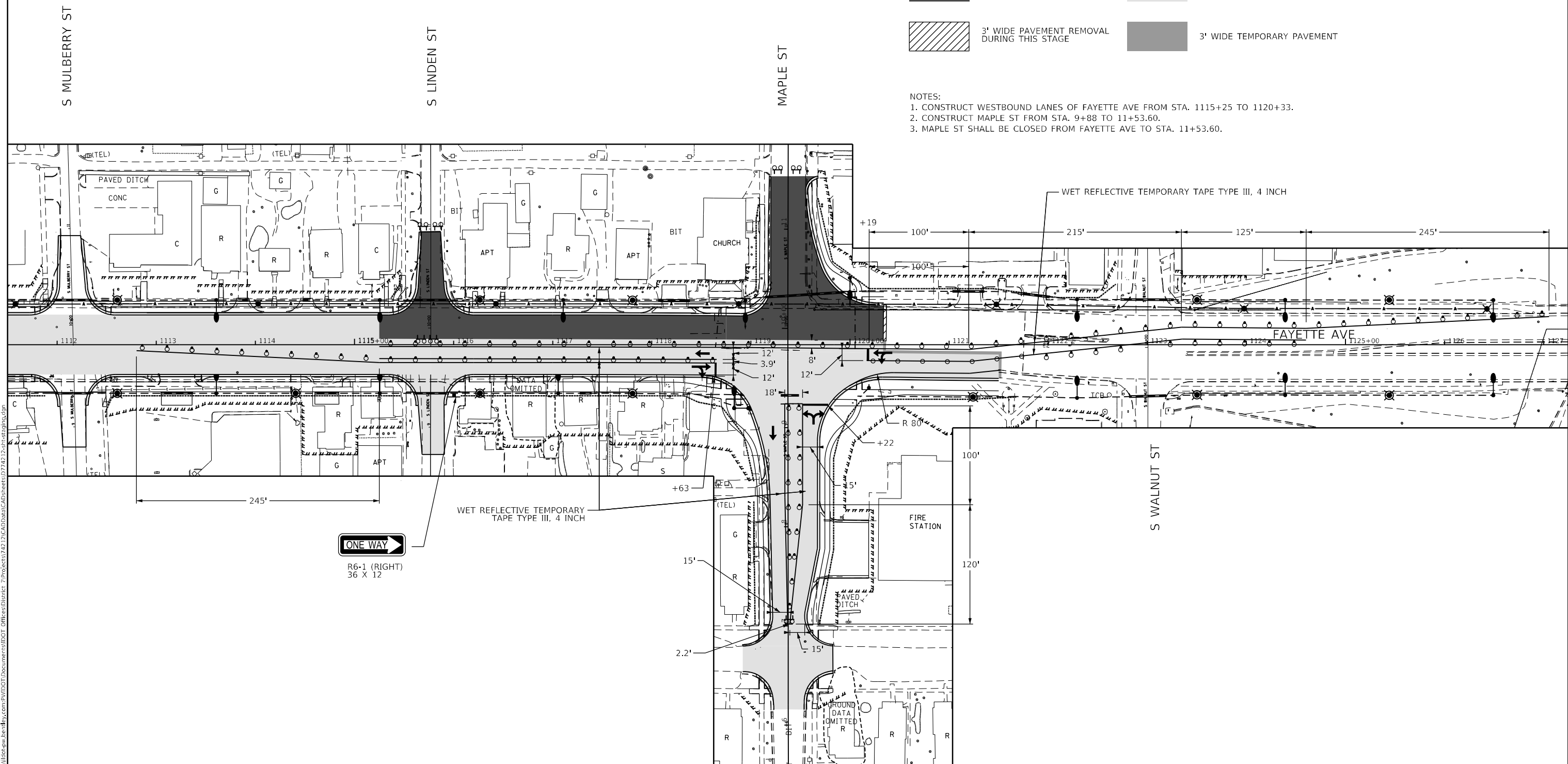

MODEL: Default
 FILE: Mulberry, Linden, Maple, Walnut, Fayette.dwg
 PROJECT: 174212\CADD\Drawings\DOT Office\Drawings\74212\174212-174212-174212.dwg

USER NAME = Mona.Steffen	DESIGNED -	REVISED -
DRAWN -	REVISED -	
PLOT SCALE = 100,0000' / in.	CHECKED -	REVISED -
PLOT DATE = 10/27/2022	DATE -	REVISED -

**STATE OF ILLINOIS
DEPARTMENT OF TRANSPORTATION**

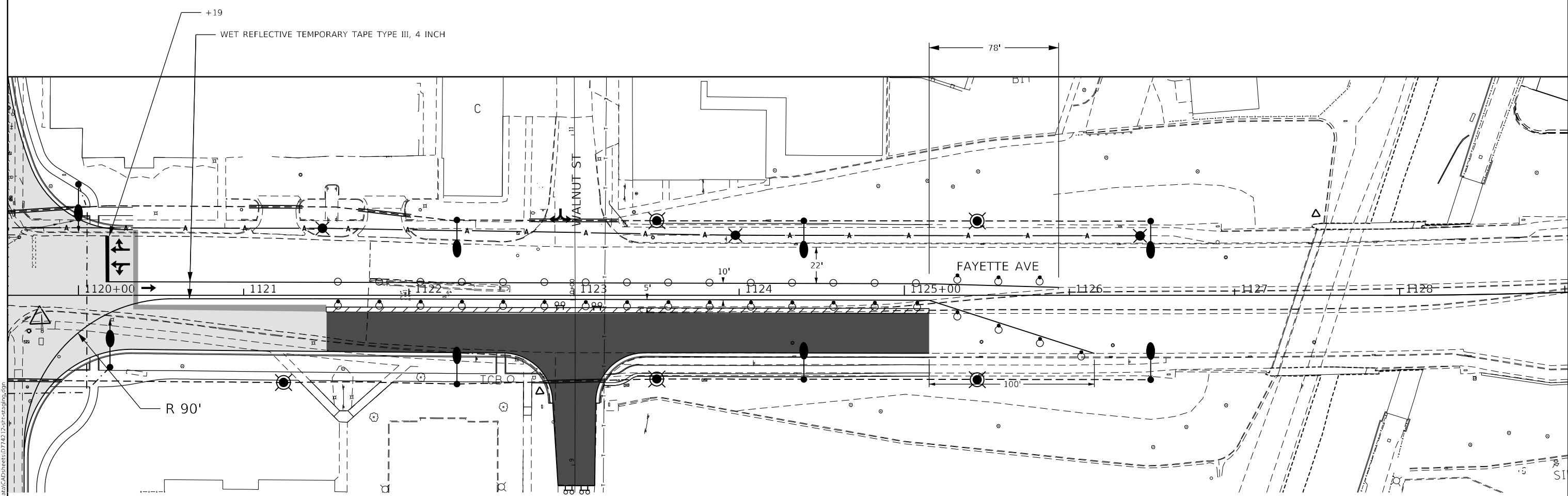

STAGE 5D	
SCALE:	SHEET OF SHEETS STA. TO STA.

F.A.P. RTE.	SECTION	COUNTY	TOTAL SHEETS	SHEET NO.
95	(18Z)R	Effingham	385	93
CONTRACT NO. 74212				
ILLINOIS FED. AID PROJECT				

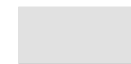

↑↑↑↑↑ WET REFLECTIVE TEMPORARY TAPE TYPE III, 4 INCH

- TUBULAR MARKERS AT 25' CENTER
- ⊠ TYPE III BARRICADE WITH FLASHING LIGHTS
- ⊙ DRUMS WITH LIGHT AT 25' CENTER

	CONSTRUCT THIS STAGE		CONSTRUCTED PREVIOUSLY
	3' WIDE PAVEMENT REMOVAL DURING THIS STAGE		3' WIDE TEMPORARY PAVEMENT

- NOTES:
1. THE MEDIAN SHALL BE REMOVED FROM 1125+00 TO 1126+10 PRIOR TO THIS STAGE AND REPLACED WITH PCC BASE COURSE 12".
 2. CONSTRUCT EASTBOUND LANES ON FAYETTE AVE FROM STA. 1121+50 TO 1125+15.
 3. CONSTRUCT SOUTH LEG OF WALNUT ST.
 4. SOUTH LEG OF WALNUT ST. SHALL BE CLOSED AS NEEDED.

MODEL: Default
 FILE: \\naafpc-pw-backend\com\p\INDOT\Documents\DOT_Offices\Director_7\Projects\74212\CADD\Drawings\CAD\Sheet\074212-12-12-2022.dwg

USER NAME = Mona.Steffen	DESIGNED -	REVISED -
	DRAWN -	REVISED -
PLOT SCALE = 60,0000 * / in.	CHECKED -	REVISED -
PLOT DATE = 10/27/2022	DATE -	REVISED -

**STATE OF ILLINOIS
DEPARTMENT OF TRANSPORTATION**

STAGE 6A	
SCALE:	SHEET OF SHEETS STA. TO STA.

F.A.P. RTE.	SECTION	COUNTY	TOTAL SHEETS	SHEET NO.
95	(18Z)R	Effingham	385	94
ILLINOIS FED. AID PROJECT			CONTRACT NO. 74212	



R6-1 (RIGHT)
36 X 12

WET REFLECTIVE TEMPORARY TAPE TYPE III, 4 INCH

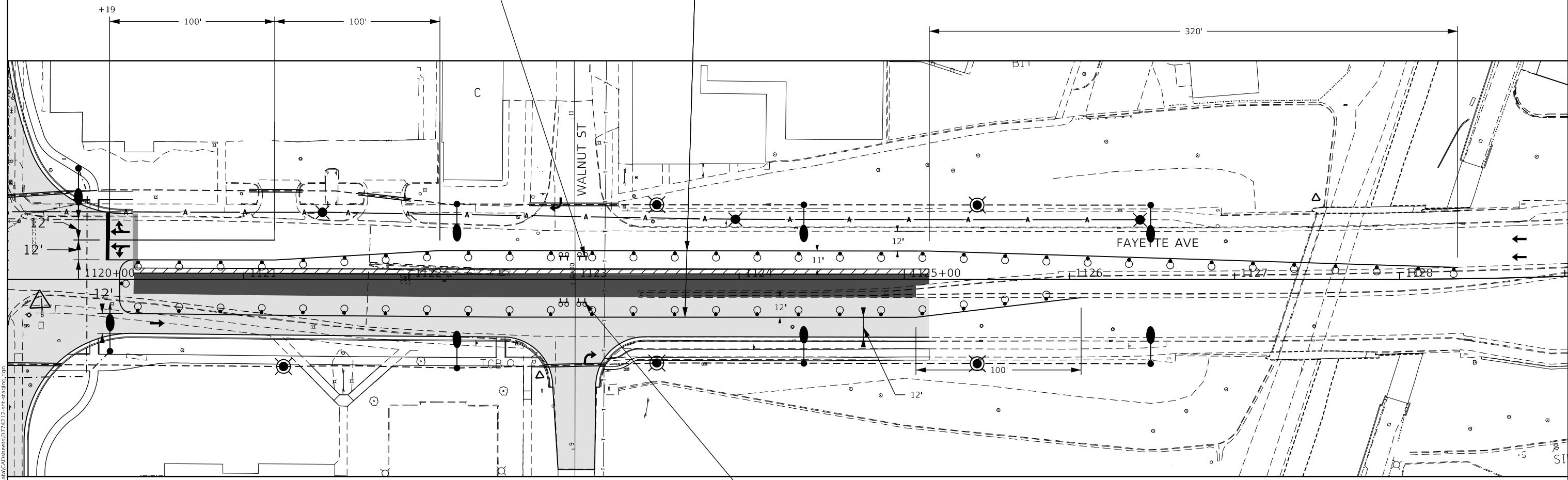

WET REFLECTIVE TEMPORARY TAPE TYPE III, 4 INCH

TUBULAR MARKERS AT 25' CENTER

TYPE III BARRICADE WITH FLASHING LIGHTS

DRUMS WITH LIGHT AT 25' CENTER

CONSTRUCT THIS STAGE

CONSTRUCTED PREVIOUSLY

3' WIDE PAVEMENT REMOVAL DURING THIS STAGE

3' WIDE TEMPORARY PAVEMENT

NOTES:
1. CONSTRUCT TURN LANE OF FAYETTE AVE FROM STA. 1120+33 TO 1125+15.
2. ONLY RIGHT TURNS FROM WALNUT ST.

R6-1 (RIGHT)
36 X 12

MODEL: Default
FILE: \\MAILSrv\pub\ldict-pw-bentley.com\PIV\DOT\Documents\DOT Office\Director_7\Projects\74212\CADD\Drawings\CAD\Drawings\74212-PT-6B-Stage6B.dwg

USER NAME = Mona.Steffen	DESIGNED -	REVISED -
	DRAWN -	REVISED -
PLOT SCALE = 60,0000 * / in.	CHECKED -	REVISED -
PLOT DATE = 10/27/2022	DATE -	REVISED -

STATE OF ILLINOIS
DEPARTMENT OF TRANSPORTATION

SCALE:		SHEET	OF	SHEETS	STA.	TO	STA.
--------	--	-------	----	--------	------	----	------

STAGE 6B

F.A.P. RTE.	SECTION	COUNTY	TOTAL SHEETS	SHEET NO.
95	(18Z)R	Effingham	385	95
CONTRACT NO. 74212			ILLINOIS FED. AID PROJECT	

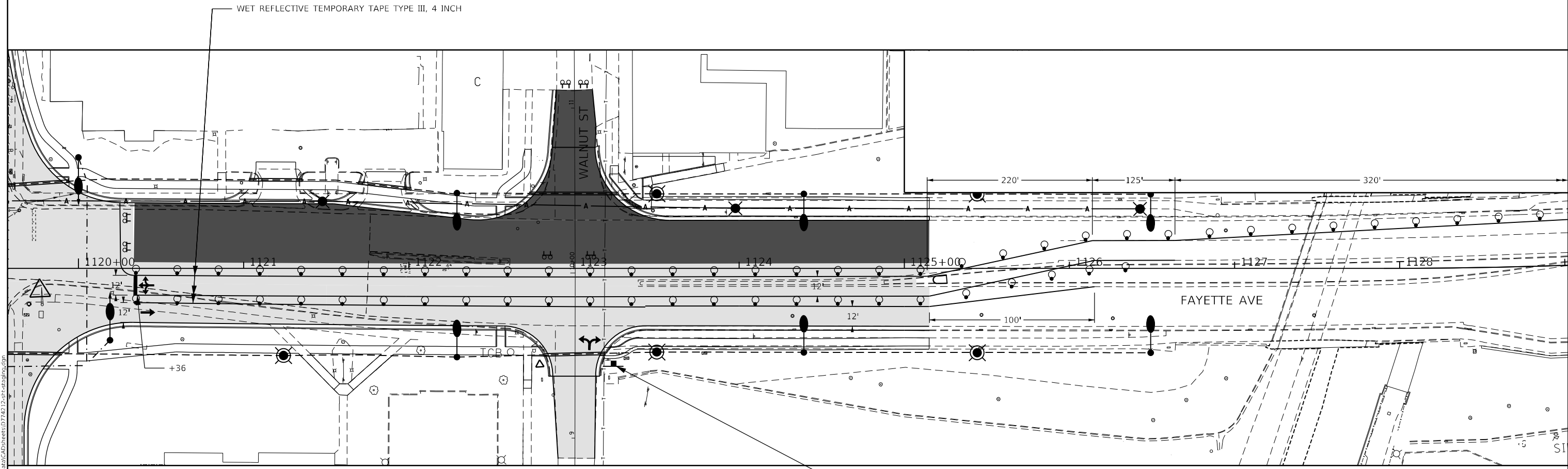

- WET REFLECTIVE TEMPORARY TAPE TYPE III, 4 INCH
- TUBULAR MARKERS AT 25' CENTER
- TYPE III BARRICADE WITH FLASHING LIGHTS
- DRUMS WITH LIGHT AT 25' CENTER
- TEMPORARY TRAFFIC SIGNS



NOTES:
 1. CONSTRUCT NORTHBOUND LANES OF FAYETTE AVE FROM STA. 1120+33 TO 1125+15.
 2. CONSTRUCT NORTH LEG OF WALNUT ST.
 3. NORTH LEG OF WALNUT ST. SHALL BE CLOSED AS NEEDED.

- CONSTRUCT THIS STAGE
- CONSTRUCTED PREVIOUSLY
- 3' WIDE PAVEMENT REMOVAL DURING THIS STAGE

MODEL: Default
 FILE: \\naafpc-pw-beadfw.com\P\INDOT\Documents\DOT_Offices\Director_7\Projects\74212\CADD\Drawings\CAD\Sheets\74212-PT-6C-Stage6C.dwg

USER NAME = Mona.Steffen	DESIGNED -	REVISED -
	DRAWN -	REVISED -
PLOT SCALE = 60,0000 * / in.	CHECKED -	REVISED -
PLOT DATE = 10/27/2022	DATE -	REVISED -

**STATE OF ILLINOIS
DEPARTMENT OF TRANSPORTATION**

STAGE 6C	
SCALE:	SHEET OF SHEETS STA. TO STA.

F.A.P. RTE.	SECTION	COUNTY	TOTAL SHEETS	SHEET NO.
95	(18Z)R	Effingham	385	96
CONTRACT NO. 74212				
ILLINOIS FED. AID PROJECT				

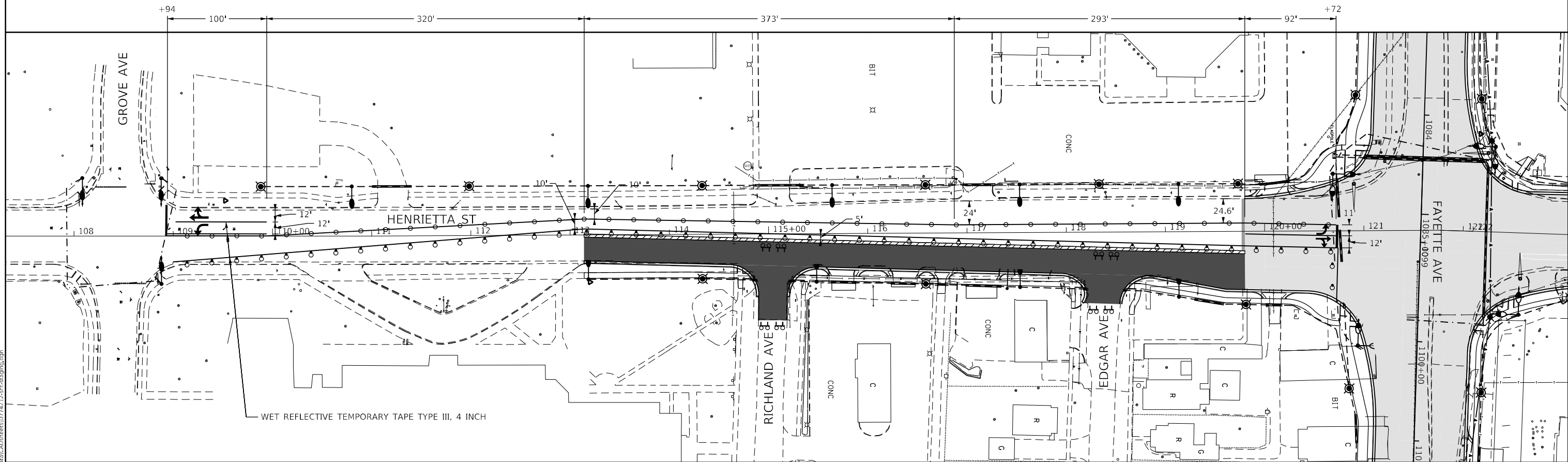
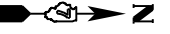

WET REFLECTIVE TEMPORARY TAPE TYPE III, 4 INCH

- WET REFLECTIVE TEMPORARY TAPE TYPE III, 4 INCH
- TUBULAR MARKERS AT 25' CENTER
- TYPE III BARRICADE WITH FLASHING LIGHTS
- DRUMS WITH LIGHT AT 25' CENTER
- CONSTRUCT THIS STAGE
- CONSTRUCTED PREVIOUSLY
- 3' WIDE PAVEMENT REMOVAL DURING THIS STAGE
- 3' WIDE TEMPORARY PAVEMENT

NOTES:
 1. CONSTRUCT NORTHBOUND LANES OF HENRIETTA ST FROM STA. 113+14 TO STA. 119+80.
 2. CONSTRUCT EAST LEG OF RICHLAND AVE AND EDGAR AVE.
 3. RICHLAND AVE AND EDGAR AVE SHALL BE CLOSED AS NEEDED.

MODEL: Default
 FILE: Mainfile.pia
 SUBJECT: new_beaufort.com\PIV\DOT\Documents\DOT_Offices\Director_7\Projects\74212\CADD\Drawings\CADDsheets\074212-sh-ct-stage7a.dwg

USER NAME = Mona.Steffen	DESIGNED -	REVISED -
	DRAWN -	REVISED -
PLOT SCALE = 100,0000 ' / in.	CHECKED -	REVISED -
PLOT DATE = 10/27/2022	DATE -	REVISED -

**STATE OF ILLINOIS
 DEPARTMENT OF TRANSPORTATION**

SCALE:		SHEET OF SHEETS		STA. TO STA.	

STAGE 7A

F.A.P. RTE.	SECTION	COUNTY	TOTAL SHEETS	SHEET NO.
95	(18Z)R	Effingham	385	97
CONTRACT NO. 74212				
ILLINOIS FED. AID PROJECT				

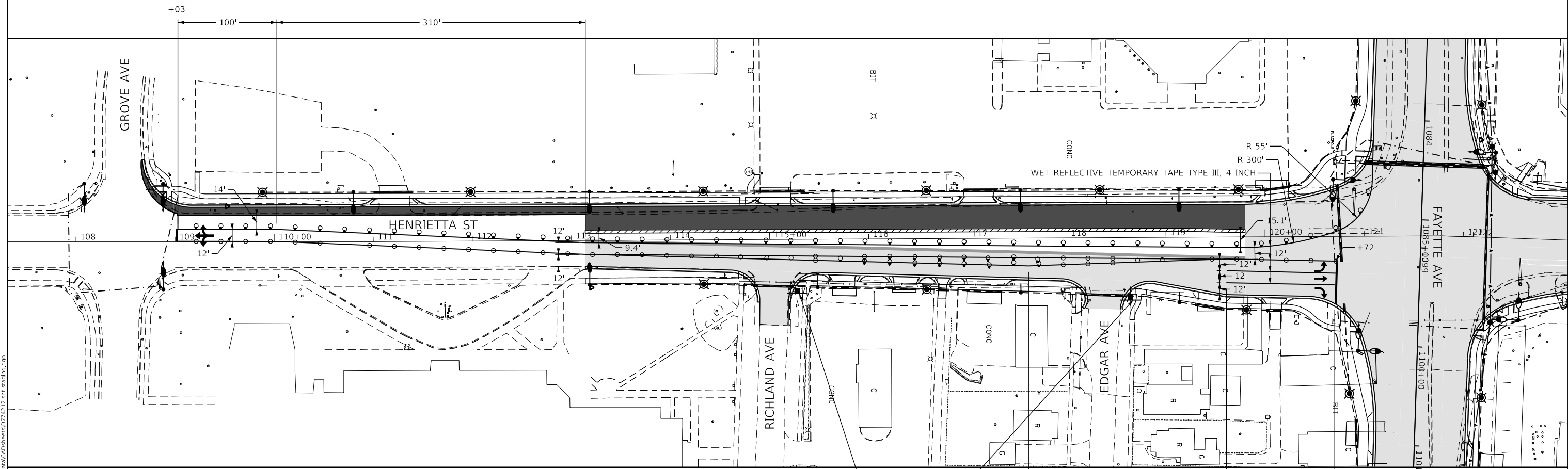

- WET REFLECTIVE TEMPORARY TAPE TYPE III, 4 INCH
- TUBULAR MARKERS AT 25' CENTER
- TEMPORARY TRAFFIC SIGNS
- TYPE III BARRICADE WITH FLASHING LIGHTS
- DRUMS WITH LIGHT AT 25' CENTER
- CONSTRUCT THIS STAGE
- CONSTRUCTED PREVIOUSLY
- 3' WIDE PAVEMENT REMOVAL DURING THIS STAGE
- 3' WIDE TEMPORARY PAVEMENT

ONE WAY
R6-1 (RIGHT)
36 X 12

NOTES:
 1. CONSTRUCT SOUTHBOUND LANES OF HENRIETTA ST FROM STA. 113+14 TO STA. 119+80.
 2. CONSTRUCT WIDENING OF HENRIETTA ST FROM STA 108+66 TO 113+14.

MODEL: Default
 FILE: \\naulc-pw-backend.com\FW\DOT\Documents\DOT Office\Director_7\Projects\74212\CADD\Drawings\CAD\Drawings\74212-SP-ET-07A\ins.dwg

USER NAME = Mona.Steffen	DESIGNED -	REVISED -
	DRAWN -	REVISED -
PLOT SCALE = 100,0000' / in.	CHECKED -	REVISED -
PLOT DATE = 10/27/2022	DATE -	REVISED -

**STATE OF ILLINOIS
DEPARTMENT OF TRANSPORTATION**

SCALE:		SHEET OF SHEETS		STA.		TO STA.	

F.A.P. RTE.	SECTION	COUNTY	TOTAL SHEETS	SHEET NO.
95	(18Z)R	Effingham	385	98
CONTRACT NO. 74212				
ILLINOIS FED. AID PROJECT				

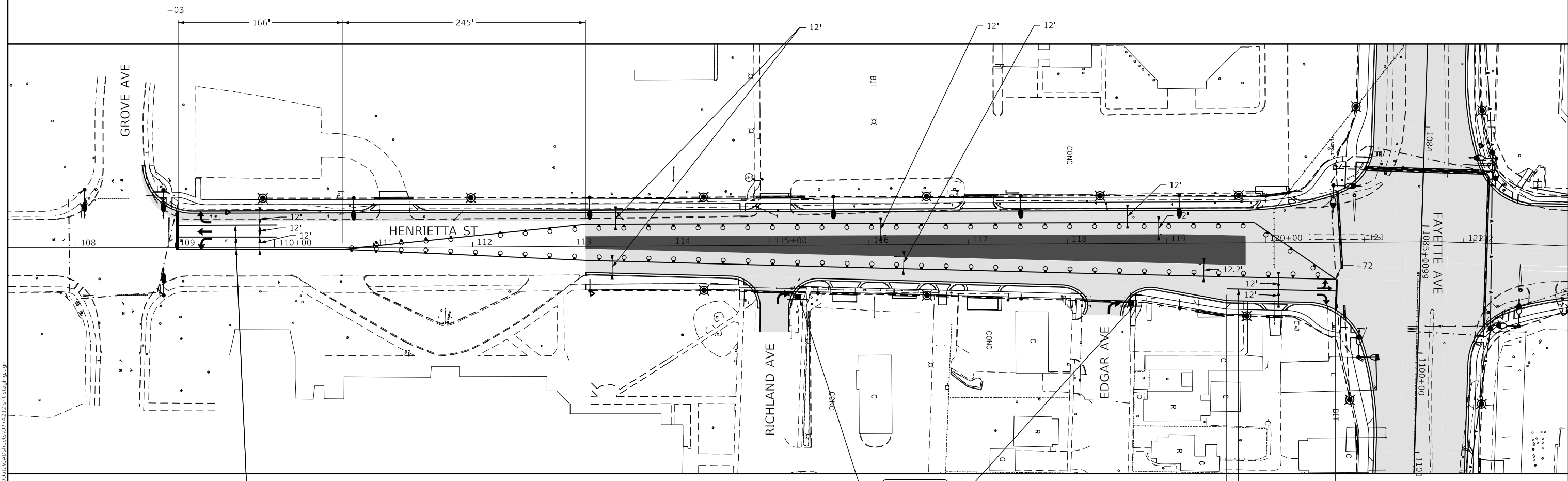

NOTES:
 1. CONSTRUCT CENTER TURN LANE AND LEFT TURN LANES ON HENRIETTA ST FROM STA. 113+14 TO STA. 119+80.
 2. CONSTRUCT PCC BASE COURSE 12" IN AREAS TO BE OCCUPIED BY RAISED MEDIANS.
 3. RAISED MEDIANS SHALL NOT BE CONSTRUCTED DURING THIS STAGE.

MODEL: Default
 FILE: \\miller-pw-bentley.com\PI\DOT\Documents\1801_Offices\Bentley_P\Projects\174212\CADD\at\CAD\sheet\074212-st-7c.dgn
 PLOT DATE = 10/27/2022

USER NAME = Mona.Steffen	DESIGNED -	REVISED -
	DRAWN -	REVISED -
PLOT SCALE = 100.0000' / in.	CHECKED -	REVISED -
PLOT DATE = 10/27/2022	DATE -	REVISED -

**STATE OF ILLINOIS
DEPARTMENT OF TRANSPORTATION**

STAGE 7C				
SCALE:	SHEET	OF	SHEETS	STA. TO STA.

F.A.P. RTE.	SECTION	COUNTY	TOTAL SHEETS	SHEET NO.
95	(18Z)R	Effingham	385	99
CONTRACT NO. 74212				
ILLINOIS		FED. AID PROJECT		

↑↑↑↑↑ WET REFLECTIVE TEMPORARY TAPE TYPE III, 4 INCH

○ TUBULAR MARKERS AT 25' CENTER

⊙ DRUMS WITH LIGHT AT 25' CENTER

⊞ TYPE III BARRICADE WITH FLASHING LIGHTS

■ CONSTRUCT THIS STAGE

■ CONSTRUCTED PREVIOUSLY

▨ 3' WIDE PAVEMENT REMOVAL DURING THIS STAGE

■ 3' WIDE TEMPORARY PAVEMENT



NOTES:

1. CONSTRUCT NORTHBOUND LANES OF HENRIETTA ST FROM STA. 124+00 TO 128+34.
2. CONSTRUCT SE QUADRANT OF JEFFERSON AVE.
3. EB JEFFERSON AVE. CLOSED AS NEEDED.

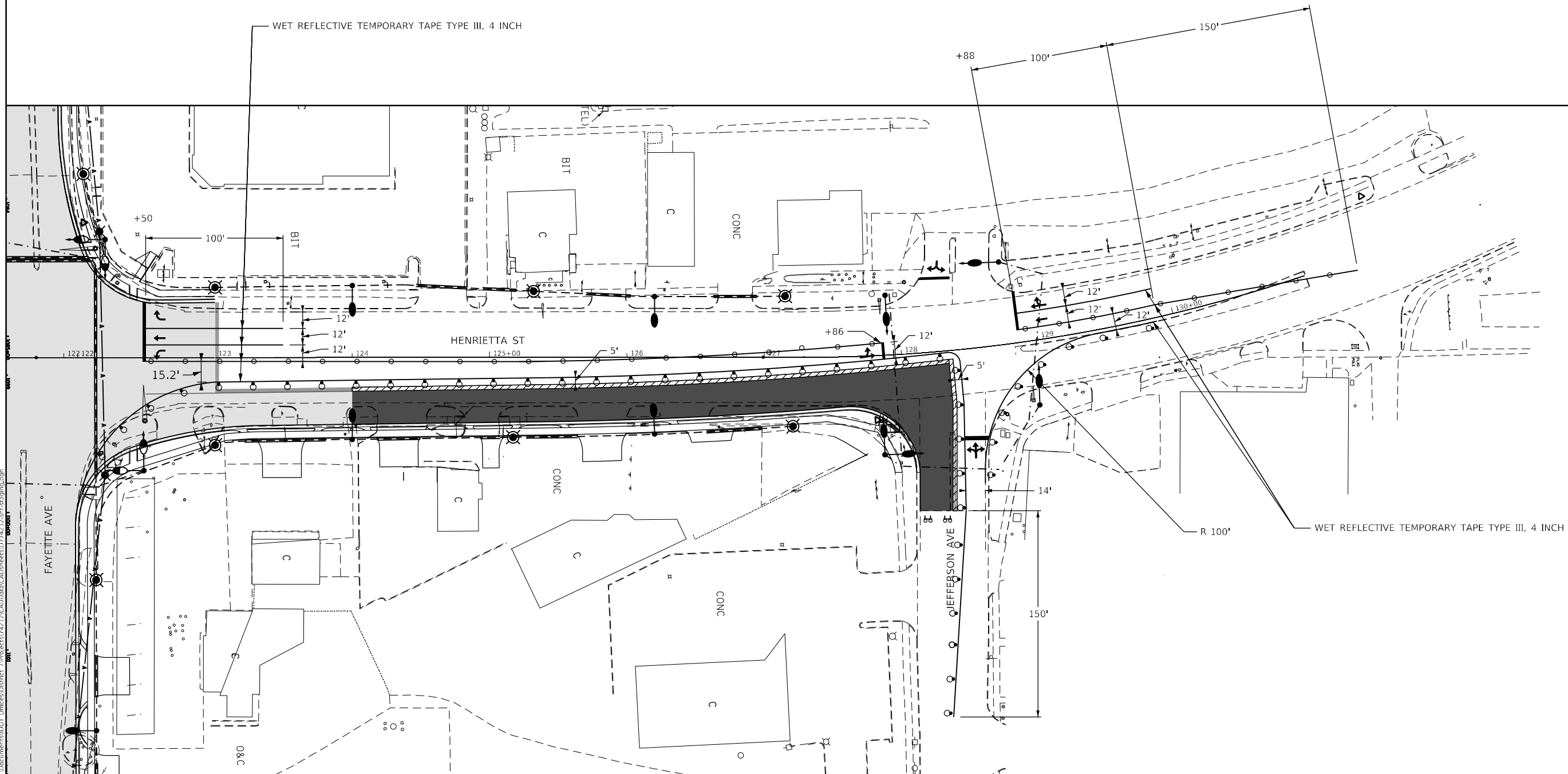

MODEL: Default
 FILE: \\naulc-pw-backend.com\PIV\DOT\Documents\DOT_Offices\District_7\Projects\74212\CADD\Drawings\CAD\Drawings\74212-EB-Jefferson.dwg

USER NAME = Mona.Steffen	DESIGNED -	REVISED -
	DRAWN -	REVISED -
PLOT SCALE = 80,0000 * / in.	CHECKED -	REVISED -
PLOT DATE = 10/27/2022	DATE -	REVISED -

**STATE OF ILLINOIS
DEPARTMENT OF TRANSPORTATION**

STAGE 8A

SCALE: SHEET OF SHEETS STA. TO STA.

F.A.P. RTE.	SECTION	COUNTY	TOTAL SHEETS	SHEET NO.
95	(18Z)R	Effingham	385	100
CONTRACT NO. 74212				
ILLINOIS FED. AID PROJECT				