

PART OF SECTIONS 5, 6, 7, & 8, T40N, R13E, NORWOOD PARK TOWNSHIP, EAST OF THE 3RD P.M. COOK CO.

PARCEL No.	OWNER	TOTAL HOLDING (ACRES)	PART TAKEN (ACRES)	PREVIOUSLY DEDICATED (ACRES)	REMAINDER	EASEMENT AREA (ACRES)	PERMANENT INDEX NUMBER	PURPOSE OF EASEMENT	ACQUIRED BY
ODM0005	Concetta E Miittello	0.085	133 SF (0.003)		0.082		13-07-207-031		0010094950
ODM0008	Patricia Glorioso	0.077	88 SF (0.002)		0.075		13-08-100-012		01L50508
ODM0009	Cosmopolitan Bank and trust successor to First Bank of Oak Park, Trust No. 8892	0.103	89 SF (0.002)		0.101		13-08-418-032		00815972
ODM0013	Lee Kornezis, as Trustee of the Lee Kornezis Trust Agreement dated June 29, 1996	0.103	75 SF (0.002)		0.101		13-05-325-042		00792620

LEGEND
 FAI ROUTE SECTION COUNTY TOT. SHT. SHT. NO. 90 1314B COOK 160 33 CONTRACT 60293

- SECTION CORNER
- QUARTER SECTION CORNER
- SECTION LINE
- QUARTER SECTION LINE
- QUARTER, QUARTER SECTION LINE
- PLATTED LOT LINE
- PROPERTY (DEED) LINE
- APL APPARENT PROPERTY LINE
- CENTERLINE
- EXISTING RIGHT OF WAY LINE
- PROPOSED RIGHT OF WAY LINE
- PROPOSED EASEMENT
- MEASURED DIMENSION
- COMPUTED DIMENSION
- DECIMAL FEET
- EXISTING BUILDING
- PK NAIL SET
- REPLACED AFTER CONSTRUCTION
- IRON PIPE OR ROD FOUND
- CUT CROSS FOUND OR SET
- T1 THESE STAKES REFERENCE FOUND OR SET MONUMENTATION. SET 5/8 INCH IRON ROD FLUSHED WITH GROUND TO THE FOUND IRON STAKE. IDENTIFIED BY COLORED PLASTIC CAP BEARING SURVEYORS REGISTRATION NUMBER.
- T2
- T3
- BT1 THESE STAKES, IN CULTIVATED AREAS, REFERENCE FOUND OR SET MONUMENTATION. BURIED 5/8 INCH IRON ROD 20 INCHES BELOW GROUND TO THE FOUND IRON STAKE IDENTIFIED BY COLORED PLASTIC CAP BEARING SURVEYORS REGISTRATION NUMBER.
- BT2
- BT3
- STAKING OF PROPOSED RIGHT OF WAY. SET DIVISION OF HIGHWAYS SURVEY MARKER TO MONUMENT THE POSITION SHOWN. IDENTIFIED BY INSCRIPTION DATA AND SURVEYORS REGISTRATION NUMBER.
- M STAKING OR PROPOSED RIGHT OF WAY IN CULTIVATED AREAS. BURIED 5/8 INCH METAL ROD 20 INCHES BELOW GROUND TO MARK FUTURE SURVEY MARKER POSITION. IDENTIFIED BY COLOR PLASTIC CAP BEARING SURVEYORS REGISTRATION NUMBER.
- PERMANENT SURVEY MARKER, I D O T STD. 2135 (TO BE SET BY OTHERS)
- RIGHT OF WAY STAKING PROPOSED TO BE SET.
- DIMENSIONS SHOWN HEREON ARE IN METERS UNLESS OTHERWISE NOTED

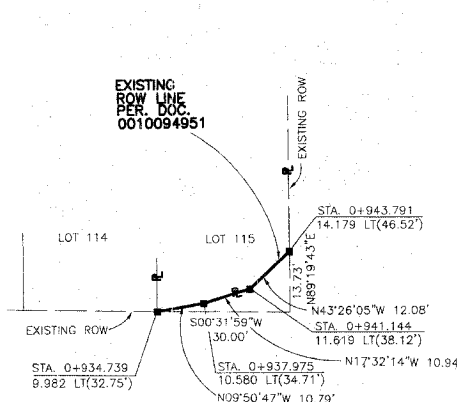

DETAIL PARCEL ODM0005
SCALE: 1"=20'

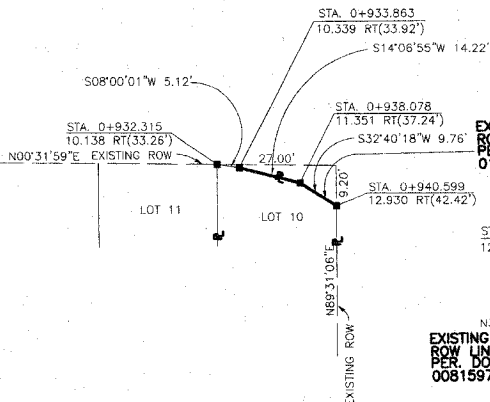

DETAIL PARCEL ODM0008
SCALE: 1"=20'

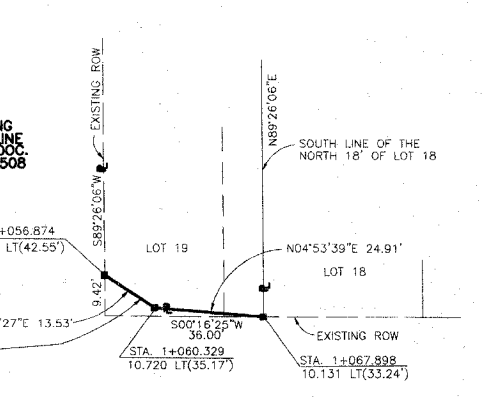

DETAIL PARCEL ODM0009
SCALE: 1"=20'

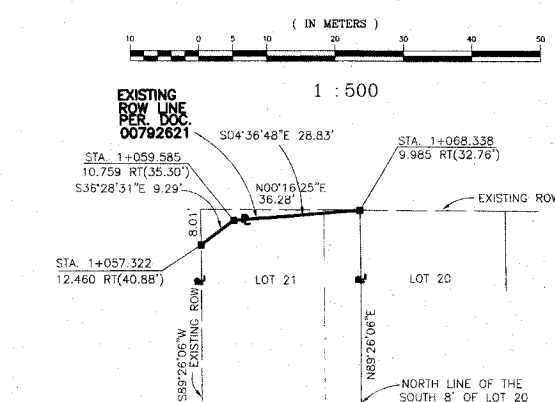

DETAIL PARCEL ODM0013
SCALE: 1"=20'

- STATE OF ILLINOIS } SS
- COUNTY OF DUPAGE }
- I, JAMES L. HARPOLE, AN ILLINOIS PROFESSIONAL LAND SURVEYOR NO. 3190, DOES HEREBY DECLARE THAT I HAVE SURVEYED THE PLAT OF HIGHWAYS SHOWN HEREON BETWEEN SECTIONS 5, 6, 7, AND 8, TOWNSHIP 40 NORTH, RANGE 13 EAST OF THE THIRD PRINCIPAL MERIDIAN, COOK COUNTY; THAT THE SURVEY IS TRUE AND COMPLETE AS SHOWN TO THE BEST OF OUR KNOWLEDGE AND BELIEF; THAT THE PLAT CORRECTLY REPRESENTS SAID SURVEY; THAT ALL MONUMENTS FOUND AND ESTABLISHED ARE OF PERMANENT QUALITY AND OCCUPY THE POSITIONS SHOWN THEREON AND THAT THE MONUMENTS ARE SUFFICIENT TO ENABLE THE SURVEY TO BE RETRACED. MADE FOR THE DEPARTMENT OF TRANSPORTATION, STATE OF ILLINOIS.
- DATED AT LISLE, ILLINOIS THIS 16TH DAY OF DECEMBER, A.D., 2004.

James L. Harpole
 ILLINOIS PROFESSIONAL LAND SURVEYOR NO. 3190
 EXPIRES 11-30-06

DATE	BY	MADE	CHECKED	LINKED	NO.

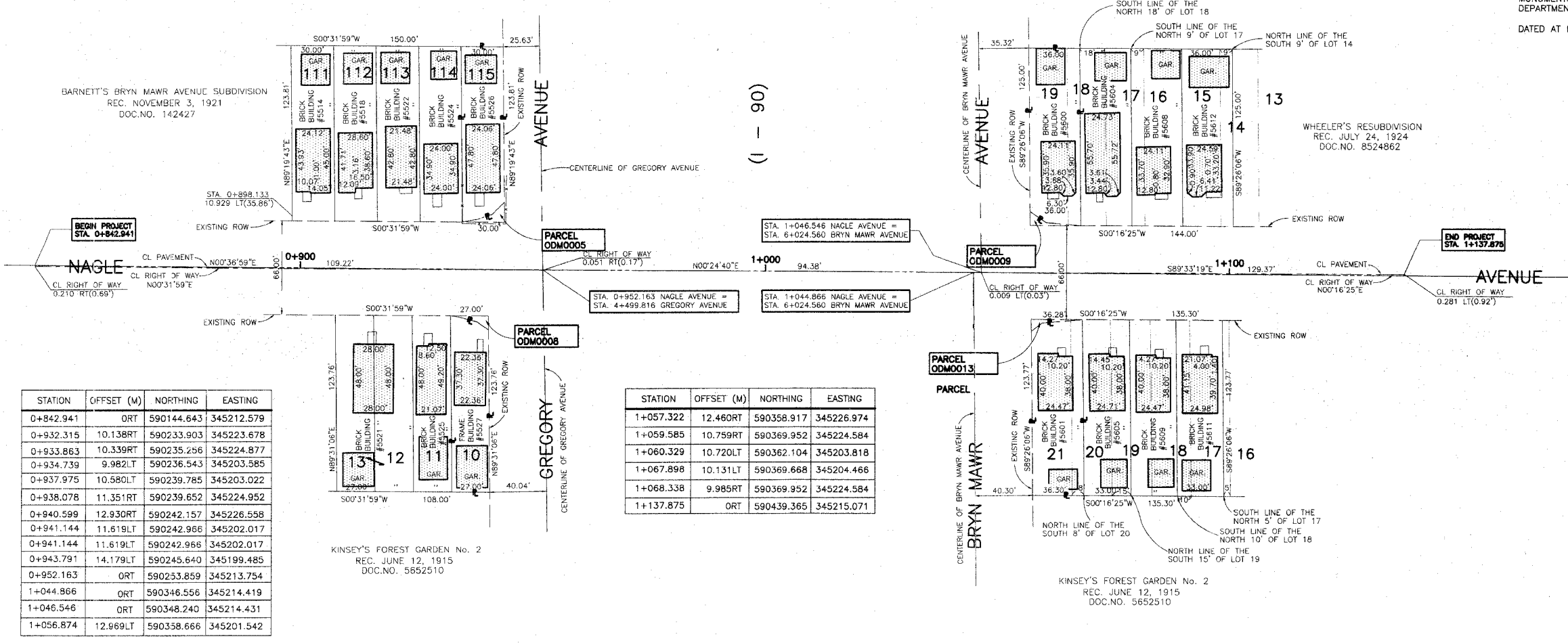

STATION	OFFSET (M)	NORTHING	EASTING
0+842.941	ORT	590144.643	345212.579
0+932.315	10.138RT	590233.903	345223.678
0+933.863	10.339RT	590235.256	345224.877
0+934.739	9.982LT	590236.543	345203.585
0+937.975	10.580LT	590239.785	345203.022
0+938.078	11.351RT	590239.652	345224.952
0+940.599	12.930RT	590242.157	345226.558
0+941.144	11.619LT	590242.966	345202.017
0+941.144	11.619LT	590242.966	345202.017
0+943.791	14.179LT	590245.640	345199.485
0+952.163	ORT	590253.859	345213.754
1+044.866	ORT	590346.556	345214.419
1+046.546	ORT	590348.240	345214.431
1+056.874	12.969LT	590358.666	345201.542

STATION	OFFSET (M)	NORTHING	EASTING
1+057.322	12.460RT	590358.917	345226.974
1+059.585	10.759RT	590369.952	345224.584
1+060.329	10.720LT	590362.104	345203.818
1+067.898	10.131LT	590369.668	345204.466
1+068.338	9.985RT	590369.952	345224.584
1+137.875	ORT	590439.365	345215.071

The Balsamo/Olson Engineering Company
 4906 Main Street, Suite 101, Lisle, Illinois 60532
 (630) 725-9800 Fax (630) 725-9803
 E-MAIL: olsondesigngrp@aol.com

SHEET 1 IS A COVER SHEET AND IS NOT RECORDED.
PLAT OF HIGHWAYS
 STATE OF ILLINOIS
 DEPARTMENT OF TRANSPORTATION
 FAI 90 (1-90)
 NAGLE AVENUE
 SECTION @ NAGLE AVENUE COOK COUNTY
 PROJECT JOB NO. R90-050-00
 STATION 0+842.941 TO STATION 1+137.875
 SCALE: 1:500 SHEET 2 OF 3

BUREAU OF LAND ACQUISITION
 201 WEST CENTER COURT
 SCHAUMBURG, ILLINOIS 60196