

Section 19, Township 43 North, Range 10 East of the 3rd P.M., Lake County, Illinois

SECTION	COUNTY	TOTAL SHEETS	SHEET NO.
337	LAKE	603	298

THEORETICAL CENTER OF SEC. 19-T43N-R10E  
2012142.6106 N - 1044422.3241  
P.O.C. PARCEL 1E70002  
P.O.C. PARCELS 1E70003 AND 1E70003PE

**CURVE 17 (GRID COORDINATES)**  
DELTA = 2'14.09"  
RADIUS = 11541.493'  
TANGENT = 225.230'  
ARC = 450.400'  
CHORD = 450.370'

**CURVE 17 (SURFACE COORDINATES)**  
DELTA = 2'14.06"  
RADIUS = 11547.049'  
TANGENT = 225.243'  
ARC = 450.429'  
CHORD = 450.400'

**LEGEND**

- SECTION LINE
- QUARTER SECTION LINE
- QUARTER, QUARTER SECTION LINE
- PLATTED LOT LINE
- PROPERTY (DEED) LINE
- APL APPARENT PROPERTY LINE
- CENTER LINE
- EXISTING RIGHT-OF-WAY LINE
- PROPOSED RIGHT-OF-WAY LINE
- PROPOSED EASEMENT
- MEASURED DIMENSION
- COMPUTED DIMENSION
- RECORD DATA
- ▨ EXISTING BUILDING
- IRON PIPE OR ROD FOUND
- ⊕ P.K. NAIL FOUND OR SET
- + CUT CROSS FOUND OR SET
- 5/8" REBAR SET
- T1 THESE STAKES REFERENCE FOUND OR SET MONUMENTATION. SET 5/8 INCH IRON ROD FLUSH WITH GROUND TO BE FOUND IRON STAKE. IDENTIFIED BY COLORED PLASTIC CAP BEARING SURVEYORS' REGISTRATION NUMBER.
- BT1 THESE STAKES, IN CULTIVATED AREAS, REFERENCE FOUND OR SET MONUMENTATION. BURIED 5/8 INCH IRON ROD 20 INCHES BELOW GROUND TO THE FOUND IRON STAKE. IDENTIFIED BY COLORED PLASTIC CAP BEARING SURVEYORS' REGISTRATION NUMBER.
- STAKING OF PROPOSED RIGHT-OF-WAY. SET DIVISION OF HIGHWAYS SURVEY MARKER TO MONUMENT THE POSITION SHOWN. IDENTIFIED BY INSCRIPTION DATA AND SURVEYORS' REGISTRATION NUMBER.
- M STAKING OR PROPOSED RIGHT-OF-WAY IN CULTIVATED AREAS. BURIED 5/8 INCH METAL ROD 20 INCHES BELOW GROUND TO MARK FUTURE SURVEY MARKER POSITION. IDENTIFIED BY COLORED PLASTIC CAP BEARING SURVEYORS' REGISTRATION NUMBER.
- ⊙ PERMANENT SURVEY MARKER, I.D.O.T. STD. 2135 (TO BE SET BY OTHERS)
- RIGHT-OF-WAY STAKING PROPOSED TO BE SET

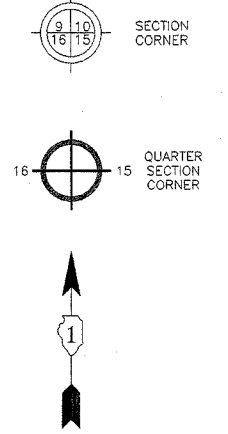

DATE	BY	REVISION
03-03-03	DM	REVISED
03-03-03	DM	CHECKED
03-03-03	DM	NOTED

Marchese and Sons, Inc.  
184-002782  
land - marine - construction surveys  
10 MONACO DRIVE, ROSELLE, IL 60172  
PHONE: (630) 894-5680 FAX: (630) 894-8869

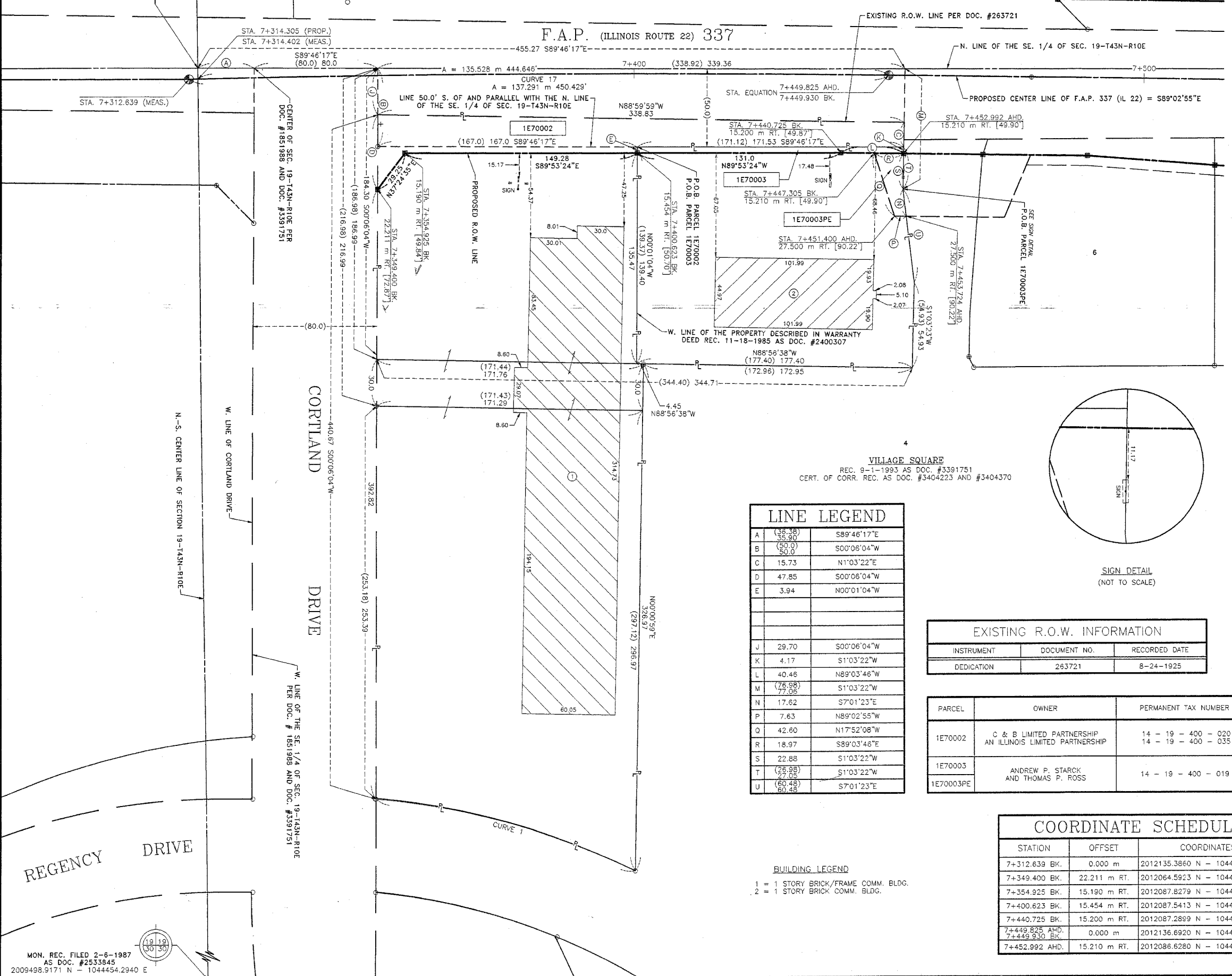

**LINE LEGEND**

A	38.38	S89°46'17"E
B	50.00	S00°06'04"W
C	15.73	N1°03'22"E
D	47.85	S00°06'04"W
E	3.94	N00°01'04"W

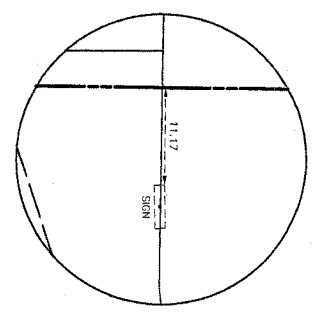

**EXISTING R.O.W. INFORMATION**

INSTRUMENT	DOCUMENT NO.	RECORDED DATE
DEDICATION	263721	8-24-1925

**CURVE DATA**

CURVE	RADIUS	ARC	CHORD	CHORD BEARING
1	(465.80) 465.83	(174.11) 173.98	172.95	S74°20'02"E

PARCEL	OWNER	PERMANENT TAX NUMBER	TOTAL HOLDING ACRES	AREA TAKEN ACRES	PREVIOUSLY DEDICATED ACRES	EASEMENT ACRES	REMAINDER ACRES	ACQUIRED BY
1E70002	C & B LIMITED PARTNERSHIP AN ILLINOIS LIMITED PARTNERSHIP	14 - 19 - 400 - 020 14 - 19 - 400 - 035	1.836	0.161	N/A	N/A	1.675	
1E70003	ANDREW P. STARCK AND THOMAS P. ROSS	14 - 19 - 400 - 019	0.566	0.015	N/A	N/A	0.551	
1E70003PE				N/A	N/A	508 s.f. 0.012 Ac.		

**COORDINATE SCHEDULE**

STATION	OFFSET	COORDINATES
7+312.639 BK.	0.000 m	2012135.3860 N - 1044416.6320 E
7+349.400 BK.	22.211 m RT.	2012064.5923 N - 1044538.0883 E
7+354.925 BK.	15.190 m RT.	2012087.8279 N - 1044555.8596 E
7+400.623 BK.	15.454 m RT.	2012087.5413 N - 1044705.1368 E
7+440.725 BK.	15.200 m RT.	2012087.2899 N - 1044838.1329 E
7+449.825 AHD. 7+449.930 BK.	0.000 m	2012136.6920 N - 1044867.0270 E
7+452.992 AHD.	15.210 m RT.	2012086.6280 N - 1044876.5879 E

**PLAT OF HIGHWAYS**  
STATE OF ILLINOIS  
DEPARTMENT OF TRANSPORTATION  
F.A.P. 337 (IL 22)

SECTION : LAKE COUNTY  
PROJECT : JOB NO.: R-91-008-01  
STATION : 7+312.639 TO STATION : 7+453.378  
SCALE : 1 INCH = 30 FEET SHEET : A2 OF A37

BUREAU OF LAND ACQUISITION  
201 WEST CENTER COURT  
SCHAUMBURG, ILLINOIS 60196-1096

**BUILDING LEGEND**  
1 = 1 STORY BRICK/FRAME COMM. BLDG.  
2 = 1 STORY BRICK COMM. BLDG.