

Section 19, Township 43 North, Range 10 East of the 3rd P.M., Lake County, Illinois

SECTION COUNTY TOTAL SHEETS SHEET NO. 15B-1 LAKE ILL. 200 295

PARCEL	OWNER	PERMANENT TAX NUMBER	ACRES				ACQUIRED BY
			TOTAL HOLDING	AREA TAKEN	PREVIOUSLY DEDICATED	EASEMENT	
1E70013	WHITE ALPS RESTAURANT, Inc. AN ILLINOIS CORPORATION	14 - 19 - 203 - 012	0.533	0.066	N/A	N/A	0.467
1E70013TE-1			N/A	N/A	0.013		
1E70013TE-2			N/A	N/A	0.017		
1E70014	PARKWAY BANK AND TRUST CO. AS TRUSTEE U/T/A DATED 8-28-2000 AKA TRUST NUMBER 12690	14 - 19 - 203 - 013	0.485	0.052	N/A	N/A	0.433
1E70014TE			N/A	N/A	0.035		
1E70015	DAVID P. MULLER AND ANN E. MULLER AN UNDIVIDED 1/2 INTEREST AND PETER E. WISNIEWSKI AN UNDIVIDED 1/2 INTEREST	14 - 19 - 203 - 014	0.497	0.054	N/A	N/A	0.443
1E70015TE			N/A	N/A	0.036		
1E70017	HARRIS BANK BARRINGTON, AS TRUSTEE U/T/A DATED 3-17-1973 AKA TRUST NUMBER 723 FKA FIRST NATIONAL BANK AND TRUST COMPANY OF BARRINGTON	14 - 19 - 203 - 015	0.499	0.054	63 s.f. 0.001 Ac.	N/A	0.445

COORDINATE SCHEDULE		
STATION	OFFSET	COORDINATES
7+782.857	17.570 m LT.	2012176.1845 N - 1045960.4550 E
7+819.478	15.368 m LT.	2012166.9662 N - 1046080.4662 E
7+822.270	15.200 m LT.	2012166.2633 N - 1046089.6165 E
7+852.390	15.201 m LT.	2012164.6246 N - 1046188.4227 E
7+885.908	15.201 m LT.	2012162.8010 N - 1046298.3741 E
7+890.390	0.000 m	2012121.6900 N - 1046312.2480 E
7+890.390	15.202 m LT.	2012162.5571 N - 1046313.0762 E
7+919.588	15.202 m LT.	2012161.4529 N - 1046408.3616 E

LINE LEGEND	
A	16.51 N00°29'10"W
B	23.20 N00°29'10"W
C	21.63 S00°28'54"E
D	13.61 N00°29'10"W
E	16.77 S00°29'10"E
F	37.13 N85°36'27"W
G	13.66 N00°28'54"W
H	16.41 S4°23'33"W
J	51.20 S85°36'27"E
K	9.18 S85°36'27"E
L	21.19 S00°28'41"E
M	14.22 N00°28'41"W
N	21.29 N00°28'28"W
P	14.24 S00°28'28"E
Q	22.06 S88°59'35"E
R	21.47 N00°29'01"W
S	14.70 N89°02'59"W

- BUILDING LEGEND**
- 1 = 1 STORY FRAME/STUCCO/CONC. BLOCK COMM. BLDG.
  - 2 = 2 STORY BRICK/FRAME COMM. BLDG. WITH APARTMENTS
  - 3 = 1 STORY BRICK/CONC. BLOCK COMM. BLDG.
  - 4 = 1 STORY FRAME COMM. BLDG.

- LEGEND**
- SECTION LINE
  - QUARTER SECTION LINE
  - QUARTER, QUARTER SECTION LINE
  - PLATTED LOT LINE
  - PROPERTY (DEED) LINE
  - APL APPARENT PROPERTY LINE
  - CENTER LINE
  - EXISTING RIGHT-OF-WAY LINE
  - PROPOSED RIGHT-OF-WAY LINE
  - PROPOSED EASEMENT
  - MEASURED DIMENSION
  - COMPUTED DIMENSION
  - RECORD DATA
  - EXISTING BUILDING
  - IRON PIPE OR ROD FOUND
  - ⊕ P.K. NAIL FOUND OR SET
  - + CUT CROSS FOUND OR SET
  - 5/8" REBAR SET
  - T1 THESE STAKES REFERENCE FOUND OR SET MONUMENTATION. SET 5/8 INCH IRON ROD FLUSH WITH GROUND TO THE FOUND IRON STAKE. IDENTIFIED BY COLORED PLASTIC CAP BEARING SURVEYORS REGISTRATION NUMBER.
  - BT1 THESE STAKES, IN CULTIVATED AREAS, REFERENCE FOUND OR SET MONUMENTATION. BURIED 5/8 INCH IRON ROD 20 INCHES BELOW GROUND TO THE FOUND IRON STAKE. IDENTIFIED BY COLORED PLASTIC CAP BEARING SURVEYORS REGISTRATION NUMBER.
  - STAKING OF PROPOSED RIGHT-OF-WAY. SET DIVISION OF HIGHWAYS SURVEY MARKER TO MONUMENT THE POSITION SHOWN. IDENTIFIED BY INSCRIPTION DATA AND SURVEYORS REGISTRATION NUMBER.
  - M STAKING OR PROPOSED RIGHT-OF-WAY IN CULTIVATED AREAS. BURIED 5/8 INCH METAL ROD 20 INCHES BELOW GROUND TO MARK FUTURE SURVEY MARKER POSITION. IDENTIFIED BY COLORED PLASTIC CAP BEARING SURVEYORS REGISTRATION NUMBER.
  - ⊙ PERMANENT SURVEY MARKER, I.D.O.T. STD. 2135 (TO BE SET BY OTHERS)
  - RIGHT-OF-WAY STAKING PROPOSED TO BE SET

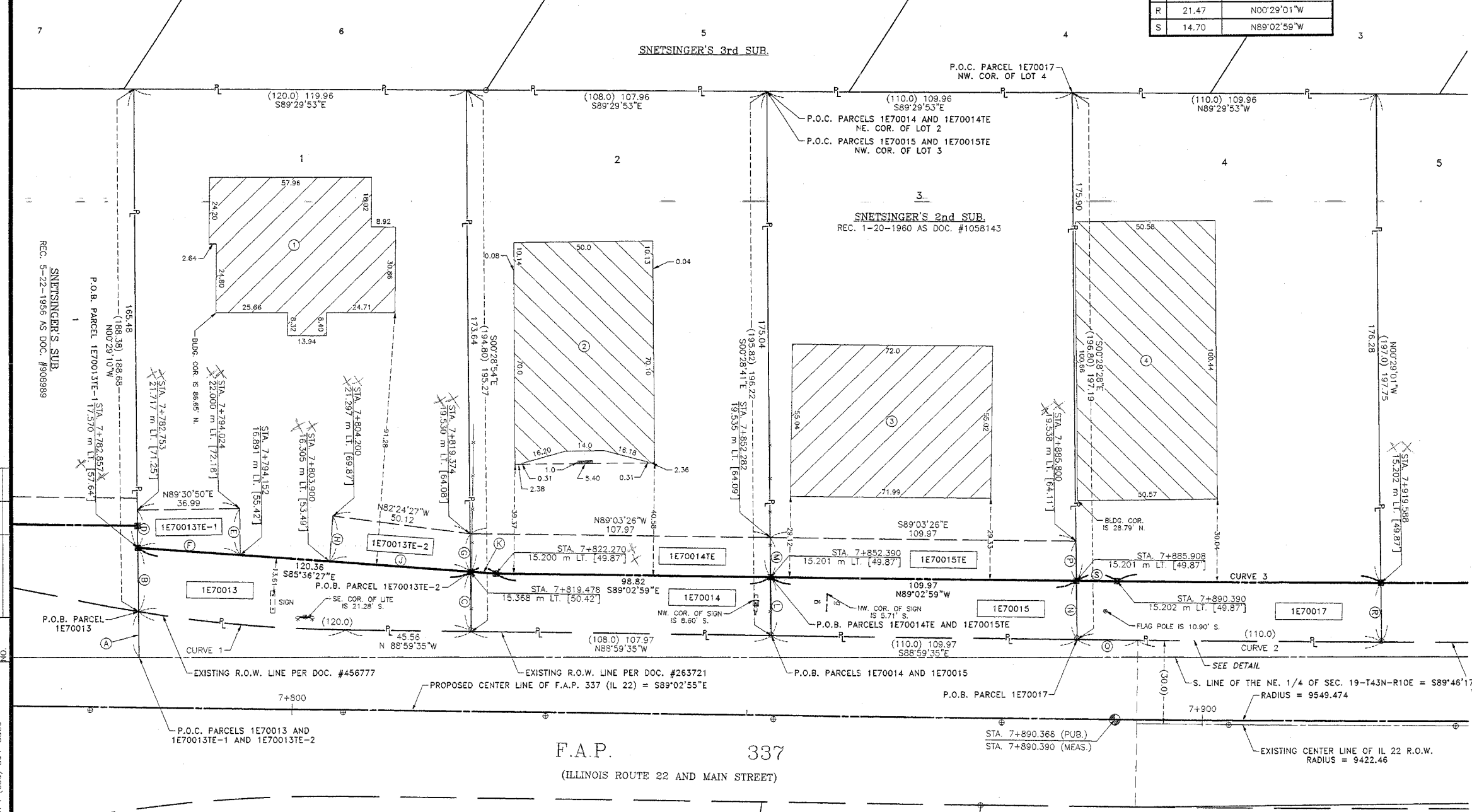

STATE OF ILLINOIS S.S.  
COUNTY OF DUPAGE

THIS IS TO CERTIFY THAT I, DOMINIC J. MARCHESE, AN ILLINOIS PROFESSIONAL LAND SURVEYOR, HAVE SURVEYED THE PLAT OF HIGHWAYS SHOWN HEREON BETWEEN SECTION 19, TOWNSHIP 43 NORTH, RANGE 10 EAST, AND SECTION 20, TOWNSHIP 43 NORTH, RANGE 10 EAST OF THE THIRD PRINCIPAL MERIDIAN, LAKE COUNTY, ILLINOIS. THAT THE SURVEY IS TRUE AND COMPLETE AS SHOWN TO THE BEST OF MY KNOWLEDGE AND BELIEF; THAT THE PLAT CORRECTLY REPRESENTS SAID SURVEY. THAT ALL MONUMENTS FOUND AND ESTABLISHED ARE OF PERMANENT QUALITY AND OCCUPY THE POSITIONS SHOWN THEREON AND THAT THE MONUMENTS ARE SUFFICIENT TO ENABLE THE SURVEY TO BE RETRACED. MADE FOR THE DEPARTMENT OF TRANSPORTATION, STATE OF ILLINOIS.

DATED AT ROSELLE, ILLINOIS, THIS 2nd DAY OF JULY, 2003 A.D.

*Domini J. Marchese*  
DOMINIC J. MARCHESE  
2335 PROFESSIONAL LAND SURVEYOR STATE OF ILLINOIS  
MY LICENSE EXPIRES ON NOVEMBER 30, 2004

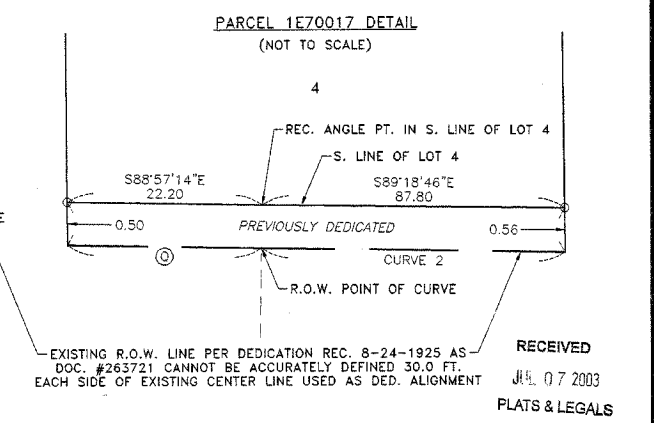

Marchese and Sons, Inc.  
NUMBER 184-02762  
land - marine - construction surveys  
10 MONACO DRIVE, ROSELLE ILL. 60172  
PHONE : (630) 894-5680 FAX : (630) 894-8869

EXISTING R.O.W. INFORMATION		
INSTRUMENT	DOCUMENT NO.	RECORDED DATE
DEDICATION	263721	8-24-1925
DEDICATION	456777	12-8-1938

CURVE DATA				
CURVE	RADIUS	ARC	CHORD	CHORD BEARING
1	(505.0)	74.82	74.75	N84°44'54"W
2	(9392.46)	87.94	87.94	S89°15'41"E
3	9499.60	95.29	95.29	N89°20'10"W

**COORDINATE VALUES**

COORDINATES AND BEARINGS ARE REFERENCED TO THE ILLINOIS STATE PLANE COORDINATE GRID SYSTEM HAD 83 EAST ZONE AT FOUND GEODETIC CONTROL SURVEY MONUMENTS. ALL COORDINATES SHOWN HEREON ARE GROUND POSITIONS.

**CURVE 18 (GRID COORDINATES)**

DELTA = 6°41'38"  
RADIUS = 9548.698'  
TANGENT = 558.418'  
ARC = 1115.562'  
CHORD = 1114.929'

**CURVE 18 (SURFACE COORDINATES)**

DELTA = 6°41'37.4"  
RADIUS = 9549.474'  
TANGENT = 558.447'  
ARC = 1115.623'  
CHORD = 1114.988'

**PLAT OF HIGHWAYS**  
STATE OF ILLINOIS  
DEPARTMENT OF TRANSPORTATION  
F.A.P. 337 (IL 22)

SECTION : LAKE COUNTY  
PROJECT : JOB NO.: R-91-008-01  
STATION : 7+782.753 TO STATION : 7+919.588  
SCALE : 1 INCH = 20 FEET SHEET : A11 of A37

BUREAU OF LAND ACQUISITION  
201 WEST CENTER COURT  
SCHAUMBURG, ILLINOIS 60196-1096