

Section 20, Township 43 North, Range 10 East of the 3rd P.M., Lake County, Illinois

SECTION	COUNTY	TOTAL SHEETS	SHEET NO.
337	LAKE	600	302

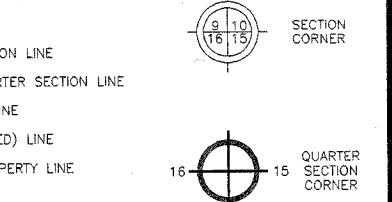

SECTION LINE
 QUARTER SECTION LINE
 QUARTER, QUARTER SECTION LINE
 PLATTED LOT LINE
 PROPERTY (DEED) LINE
 APPARENT PROPERTY LINE
 CENTER LINE
 EXISTING RIGHT-OF-WAY LINE
 PROPOSED RIGHT-OF-WAY LINE
 PROPOSED EASEMENT
 MEASURED DIMENSION
 COMPUTED DIMENSION
 RECORD DATA
 EXISTING BUILDING

IRON PIPE OR ROD FOUND
 CUT CROSS FOUND OR SET
 THESE STAKES REFERENCE FOUND OR SET MONUMENTATION. SET 5/8 INCH IRON ROD FLUSH WITH GROUND TO THE FOUND IRON STAKE. IDENTIFIED BY COLORED PLASTIC CAP BEARING SURVEYORS REGISTRATION NUMBER.
 THESE STAKES, IN CULTIVATED AREAS, REFERENCE FOUND OR SET MONUMENTATION. BURIED 5/8 INCH IRON ROD 20 INCHES BELOW GROUND TO THE FOUND IRON STAKE. IDENTIFIED BY COLORED PLASTIC CAP BEARING SURVEYORS REGISTRATION NUMBER.
 STAKING OF PROPOSED RIGHT-OF-WAY. SET DIVISION OF HIGHWAYS SURVEY MARKER TO MONUMENT THE POSITION SHOWN. IDENTIFIED BY INSCRIPTION DATA AND SURVEYORS REGISTRATION NUMBER.
 STAKING OF PROPOSED RIGHT-OF-WAY IN CULTIVATED AREAS. BURIED 5/8 INCH METAL ROD 20 INCHES BELOW GROUND TO MARK FUTURE SURVEY MARKER POSITION. IDENTIFIED BY COLORED PLASTIC CAP BEARING SURVEYORS REGISTRATION NUMBER.
 PERMANENT SURVEY MARKER, I.D.O.T. STD. 2135 (TO BE SET BY OTHERS)
 RIGHT-OF-WAY STAKING PROPOSED TO BE SET

STATE OF ILLINOIS
 COUNTY OF DUPAGE
 THIS IS TO CERTIFY THAT I, DOMINIC J. MARCHESE, AN ILLINOIS PROFESSIONAL LAND SURVEYOR, HAVE SURVEYED THE PLAT OF HIGHWAYS SHOWN HEREON BETWEEN SECTION 19, TOWNSHIP 43 NORTH, RANGE 10 EAST, AND SECTION 20, TOWNSHIP 43 NORTH, RANGE 10 EAST OF THE THIRD PRINCIPAL MERIDIAN, LAKE COUNTY; THAT THE SURVEY IS TRUE AND COMPLETE AS SHOWN TO THE BEST OF MY KNOWLEDGE AND BELIEF; THAT THE PLAT CORRECTLY REPRESENTS SAID SURVEY. THAT ALL MONUMENTS FOUND AND ESTABLISHED ARE OF PERMANENT QUALITY AND OCCUPY THE POSITIONS SHOWN THEREON AND THAT THE MONUMENTS ARE SUFFICIENT TO ENABLE THE SURVEY TO BE RETRACED. MADE FOR THE DEPARTMENT OF TRANSPORTATION, STATE OF ILLINOIS.

DATED AT ROSELLE, ILLINOIS, THIS 11th DAY OF SEPTEMBER, 2003 A.D.
 Dominic J. Marchese
 ILLINOIS REGISTERED PROFESSIONAL LAND SURVEYOR NO. 2335
 MY LICENSE EXPIRES ON NOVEMBER 30, 2004
 ROSELLE, ILL.

EXISTING R.O.W. INFORMATION		
INSTRUMENT	DOCUMENT NO.	RECORDED DATE
DEDICATION	286606	9-18-1926

NOTE "A": EXISTING R.O.W. LINE AS SHOWN ON 1926 PLAT OF DEDICATION CANNOT BE ACCURATELY DEFINED, 30.0 FT. EACH SIDE OF EXISTING CENTER LINE OF PAVEMENT USED AS DED. ALIGNMENT.

COORDINATE VALUES		
COORDINATES AND BEARINGS ARE REFERENCED TO THE ILLINOIS STATE PLANE COORDINATE GRID SYSTEM NAD 83 EAST ZONE AT FOUND GEODETIC CONTROL SURVEY MONUMENTS. ALL COORDINATES SHOWN HEREON ARE GROUND POSITIONS.		

COORDINATE SCHEDULE		
STATION	OFFSET	COORDINATES
8+348.230	0.000 m	2012281.9950 N - 1047789.2830 E

PLAT OF HIGHWAYS
 STATE OF ILLINOIS
 DEPARTMENT OF TRANSPORTATION
 F.A.P. 337 (IL 22)
 SECTION : LAKE COUNTY
 PROJECT : JOB NO. : R-91-008-01
 STATION : 8+333.982 TO STATION : 8+350.132
 SCALE : 1 INCH = 30 FEET SHEET : A18 of A37
 RECEIVED
 SEP 16 2003
 PLATS & LEGALS
 BUREAU OF LAND ACQUISITION
 201 WEST CENTER COURT
 SCHAUMBURG, ILLINOIS 60196-1096
 AS DOCUMENT NO.

CURVE 19 (GRID COORDINATES)
 DELTA = 25°52'01"
 RADIUS = 855.989'
 TANGENT = 196.574'
 ARC = 386.449'
 CHORD = 383.175'
 CURVE 19 (SURFACE COORDINATES)
 DELTA = 25°52'02"
 RADIUS = 856.033'
 TANGENT = 196.586'
 ARC = 386.477'
 CHORD = 383.198'

BUILDING LEGEND
 1 = 1 STORY BRICK/FRAME/STUCCO/STONE COMM. BLDG.
 2 = 1 STORY FRAME/STUCCO COMM. BLDG.

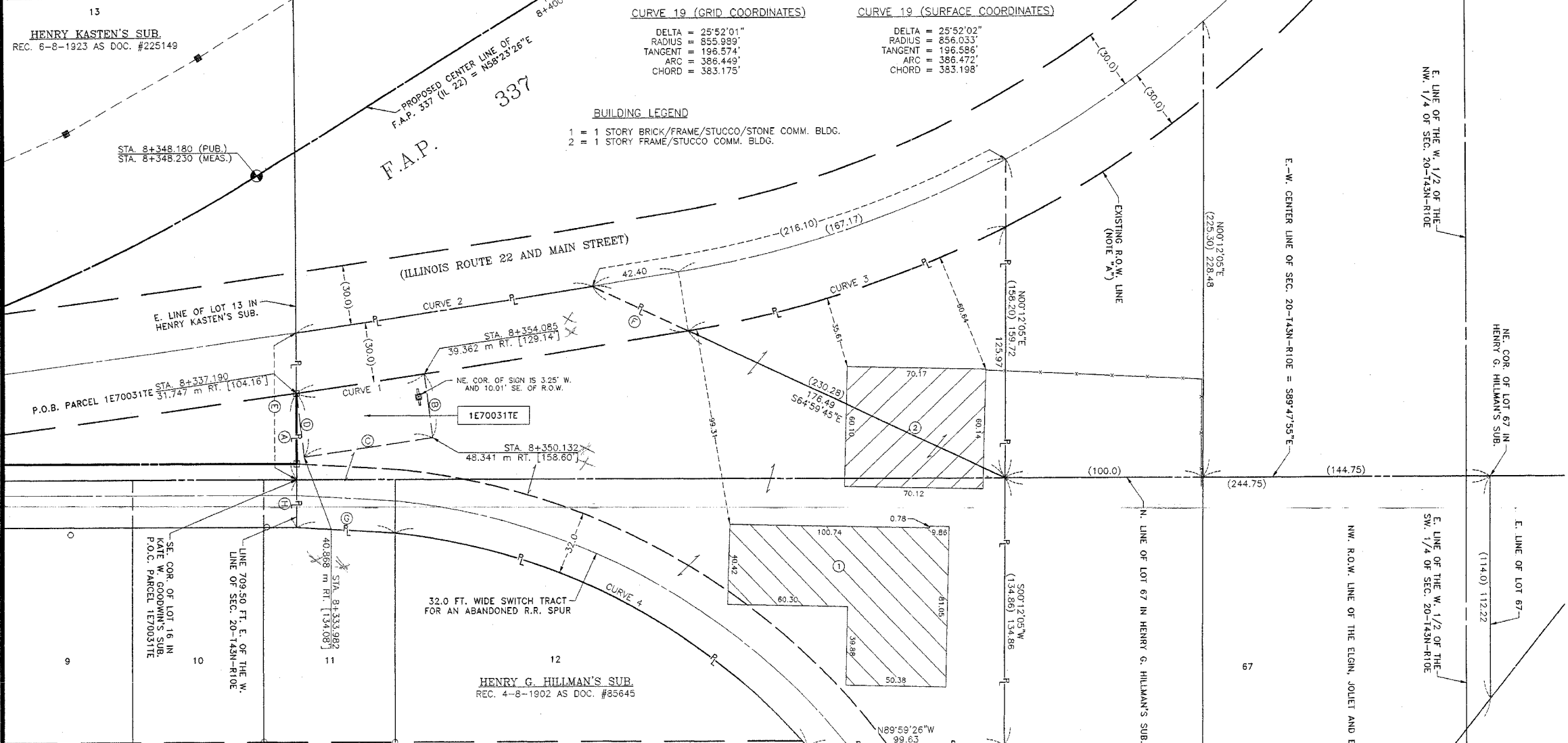

NOTE: PROPERTY IS OCCUPYING MORE AREA THAN THE CURRENT TITLE POLICY COMMITMENT INDICATES.
 Elgin, Joliet and Eastern Railway

BY	DATE
DMH	9-02-03
DMH	9-03-03
DMH	9-03-03

LINE LEGEND	
A	43.30 N00°14'18"W
B	32.19 S7°50'50"E
C	65.65 S81°43'01"W
D	32.24 N7°00'00"W
E	73.58 N00°14'18"W
F	52.0 S63°53'25"E
G	49.66 N86°25'28"W
H	23.97 N00°02'02"W

CURVE DATA				
CURVE	RADIUS	ARC	CHORD	CHORD BEARING
1	9452.46	65.17	65.17	N81°45'21"E
2	(9549.34) 9422.46	152.60	152.60	N81°27'51"E
3	569.40	169.04	168.42	N72°14'29"E
4	322.06	239.97	234.46	N67°17'14"W

PARCEL	OWNER	PERMANENT TAX NUMBER	TOTAL HOLDING ACRES	AREA TAKEN ACRES	PREVIOUSLY DEDICATED ACRES	EASEMENT ACRES	REMAINDER ACRES	ACQUIRED BY
1E70031TE	HARRIS BANK BARRINGTON AS SUCCESSOR TO THE FIRST NATIONAL BANK AND TRUST COMPANY OF BARRINGTON, AS TRUSTEE U/T/A DATED 10-10-1978 AKA TRUST NUMBER 11-1685	14 - 20 - 100 - 040 14 - 20 - 100 - 049 14 - 20 - 301 - 013	1.382	N/A	N/A	0.048	1.382	

Marchese and Sons, Inc.
 NUMBER 184-00782
 land - marine - construction surveys
 10 MONACO DRIVE, ROSELLE, IL 60172
 PHONE : (630) 894-5680 FAX : (630) 894-8869