

Section 20, Township 43 North, Range 10 East of the 3rd P.M., Lake County, Illinois

F.A. RTE	SECTION	COUNTY	TOTAL SHEETS	SHEET NO.
337	18R-1	LAKE	303	303
CONTRACT NO. 60997				

LINE LEGEND		
A	67.36	N00°14'51"E
B	80.03	N86°58'30"W
C	8.20	S3°01'30"W
D	22.66	N86°58'30"W
E	6.15	N68°32'46"W
F	86.17	N25°35'44"W
G	81.95	N13°08'33"W
H	57.03	N89°01'23"W
J	30.0	S89°47'55"E
K	74.92	N69°50'47"E
L	74.92	N75°20'06"E
M	4.92	S00°09'03"W
N	41.70	S86°58'30"E
P	30.23	N89°01'23"W

LEGEND

- SECTION LINE
- QUARTER SECTION LINE
- QUARTER SECTION LINE
- PLATTED LOT LINE
- PROPERTY (DEED) LINE
- APL APPARENT PROPERTY LINE
- CENTER LINE
- EXISTING RIGHT-OF-WAY LINE
- PROPOSED RIGHT-OF-WAY LINE
- PROPOSED EASEMENT
- MEASURED DIMENSION
- COMPUTED DIMENSION
- RECORD DATA
- ▨ EXISTING BUILDING

SECTION CORNER
QUARTER SECTION CORNER

- IRON PIPE OR ROD FOUND
- + CUT CROSS FOUND OR SET
- T1 THESE STAKES REFERENCE FOUND OR SET MONUMENTATION. SET 5/8" IRON ROD FLUSH WITH GROUND TO THE FOUND IRON STAKE, IDENTIFIED BY COLORED PLASTIC CAP BEARING SURVEYORS REGISTRATION NUMBER.
- T2
- T3
- BT1 THESE STAKES, IN CULTIVATED AREAS, REFERENCE FOUND OR SET MONUMENTATION. BURIED 5/8" IRON ROD 20 INCHES BELOW GROUND TO THE FOUND IRON STAKE, IDENTIFIED BY COLORED PLASTIC CAP BEARING SURVEYORS REGISTRATION NUMBER.
- BT2
- BT3
- STAKING OF PROPOSED RIGHT-OF-WAY. SET DIVISION OF HIGHWAYS SURVEY MARKER TO MONUMENT THE POSITION SHOWN, IDENTIFIED BY INSCRIPTION DATA AND SURVEYORS REGISTRATION NUMBER.
- M STAKING OR PROPOSED RIGHT-OF-WAY IN CULTIVATED AREAS. BURIED 5/8" INCH METAL ROD 20 INCHES BELOW GROUND TO MARK FUTURE SURVEY MARKER POSITION, IDENTIFIED BY COLORED PLASTIC CAP BEARING SURVEYORS REGISTRATION NUMBER.
- ⊙ PERMANENT SURVEY MARKER, I.D.O.T. STD. 2135 (TO BE SET BY OTHERS)
- RIGHT-OF-WAY STAKING PROPOSED TO BE SET
- ⊕ P.K. NAIL FOUND OR SET
- 5/8" REBAR SET

PARCEL	OWNER	PERMANENT TAX NUMBER	TOTAL HOLDING ACRES	AREA TAKEN ACRES	PREVIOUSLY DEDICATED ACRES	EASEMENT ACRES	REMAINDER ACRES	ACQUIRED BY
1E70035	SUBURBAN NATIONAL BANK OF PALATINE, AS TRUSTEE U/T/A DATED 5-31-1988 AKA TRUST NUMBER 5341	14-20-100-029 14-20-100-030 14-20-100-048 14-20-301-020	11.513	2.719	0.268	N/A	3.101 N. 5.693 S.	

NOTE "A": EXISTING R.O.W. LINE AS SHOWN ON 1926 PLAT OF DEDICATION CANNOT BE ACCURATELY DEFINED, 30.0 FT. EACH SIDE OF EXISTING CENTER LINE OF PAVEMENT USED AS DED. ALIGNMENT.

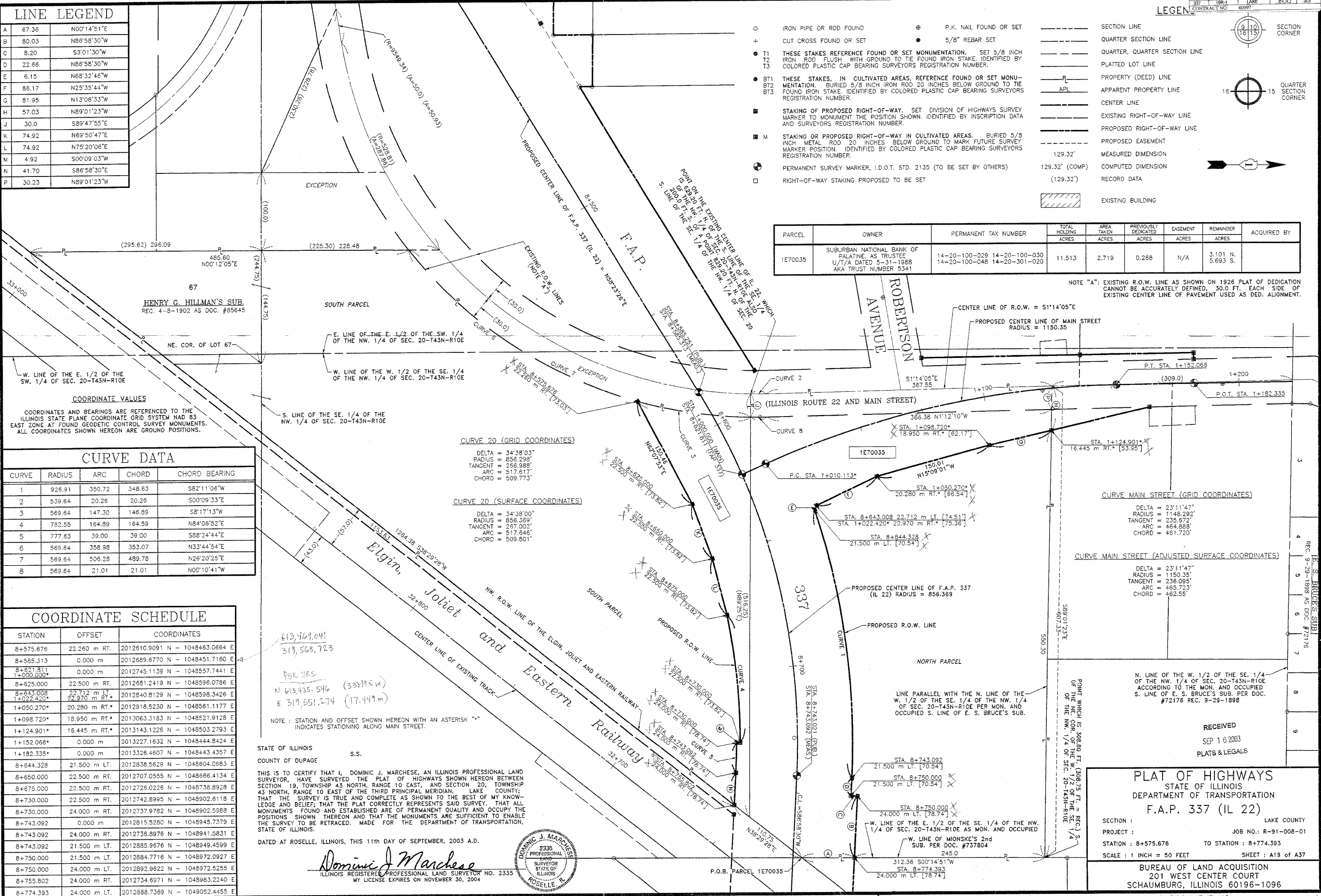

COORDINATE VALUES
COORDINATES AND BEARINGS ARE REFERENCED TO THE ILLINOIS STATE PLANE COORDINATE GRID SYSTEM NAD 83 EAST ZONE AT FOUND GEODETIC CONTROL SURVEY MONUMENTS. ALL COORDINATES SHOWN HEREON ARE GRID POSITIONS.

CURVE DATA				
CURVE	RADIUS	ARC	CHORD	CHORD BEARING
1	926.91	350.72	348.63	S82°11'06"W
2	539.64	20.26	20.26	S00°09'33"E
3	569.64	147.30	146.89	S8°17'13"W
4	782.55	164.89	164.59	N84°08'52"E
5	777.63	39.00	39.00	S88°24'44"E
6	569.64	358.98	353.07	N33°44'54"E
7	569.64	506.28	489.78	N26°20'25"E
8	569.64	21.01	21.01	N00°10'41"W

COORDINATE SCHEDULE		
STATION	OFFSET	COORDINATES
8+575.676	22.260 m RT.	2012610.9091 N - 1048463.0664 E
8+585.313	0.000 m	2012689.6770 N - 1048541.7160 E
8+621.811	0.000 m	2012745.1139 N - 1048557.7441 E
8+625.000	22.500 m RT.	2012681.2419 N - 1048596.0786 E
8+643.008	22.712 m LT.	2012840.8129 N - 1048598.3426 E
1+022.420*	22.970 m RT.*	2012918.5230 N - 1048561.1177 E
1+050.270*	20.280 m RT.*	2013063.3183 N - 1048521.9128 E
1+098.720*	18.950 m RT.*	2013143.1226 N - 1048503.2793 E
1+124.901*	16.445 m RT.*	2013227.1632 N - 1048444.8424 E
1+152.066*	0.000 m	2013326.4607 N - 1048443.4357 E
1+182.335*	0.000 m	2012838.5629 N - 1048604.0683 E
8+644.328	21.500 m LT.	2012707.0555 N - 1048666.4134 E
8+650.000	22.500 m RT.	2012726.0226 N - 1048738.8928 E
8+675.000	22.500 m RT.	2012742.8995 N - 1048902.6118 E
8+730.000	24.000 m RT.	2012737.9782 N - 1048902.5988 E
8+743.092	0.000 m	2012815.5280 N - 1048945.7379 E
8+743.092	24.000 m RT.	2012736.8976 N - 1048941.5831 E
8+743.092	21.500 m LT.	2012885.9676 N - 1048949.4599 E
8+750.000	21.500 m LT.	2012884.7716 N - 1048972.0927 E
8+750.000	24.000 m LT.	2012892.9622 N - 1048972.5255 E
8+755.802	24.000 m RT.	2012734.6971 N - 1048983.2240 E
8+774.393	24.000 m LT.	2012888.7389 N - 1049052.4455 E

NOTE: STATION AND OFFSET SHOWN HEREON WITH AN ASTERISK "*" INDICATES STATIONING ALONG MAIN STREET.

STATE OF ILLINOIS
COUNTY OF DUPAGE
S.S.
THIS IS TO CERTIFY THAT I, DOMINIC J. MARCHESE, AN ILLINOIS PROFESSIONAL LAND SURVEYOR, HAVE SURVEYED THE PLAT OF HIGHWAYS SHOWN HEREON BETWEEN SECTION 19, TOWNSHIP 43 NORTH, RANGE 10 EAST, AND SECTION 20, TOWNSHIP 43 NORTH, RANGE 10 EAST OF THE THIRD PRINCIPAL MERIDIAN, LAKE COUNTY; THAT THE SURVEY IS TRUE AND COMPLETE AS SHOWN TO THE BEST OF MY KNOWLEDGE AND BELIEF; THAT THE PLAT CORRECTLY REPRESENTS SAID SURVEY, THAT ALL MONUMENTS FOUND AND ESTABLISHED ARE OF PERMANENT QUALITY AND OCCUPY THE POSITIONS SHOWN THEREON AND THAT THE MONUMENTS ARE SUFFICIENT TO ENABLE THE SURVEY TO BE RETRACED. MADE FOR THE DEPARTMENT OF TRANSPORTATION, STATE OF ILLINOIS.

DATED AT ROSELLE, ILLINOIS, THIS 11th DAY OF SEPTEMBER, 2003 A.D.

Dominic J. Marchese
ILLINOIS REGISTERED PROFESSIONAL LAND SURVEYOR NO. 2335
MY LICENSE EXPIRES ON NOVEMBER 30, 2004



Marchese and Sons, Inc.
NUMBER 184-002762
land - marine - construction surveys
10 MONACO DRIVE, ROSELLE, IL 60172
PHONE: (630) 894-5680 FAX: (630) 894-8869

RECEIVED
SEP 16 2003
PLATS & LEGALS

PLAT OF HIGHWAYS
STATE OF ILLINOIS
DEPARTMENT OF TRANSPORTATION
F.A.P. 337 (IL 22)

SECTION: LAKE COUNTY
PROJECT: JOB NO.: R-91-008-01
STATION: 8+575.676 TO STATION: 8+774.393
SCALE: 1 INCH = 50 FEET SHEET: A19 of A37

BUREAU OF LAND ACQUISITION
201 WEST CENTER COURT
SCHAUMBURG, ILLINOIS 60196-1096