

COORDINATE SCHEDULE

STATION	OFFSET	COORDINATES
9+037.295	15.750 m LT.	2013125.3121 N - 1049797.7742 E
9+124.779	17.251 m LT.	2013345.1224 N - 1049973.2873 E
9+290.251	0.000 m	2013734.4297 N - 1050355.8661 E
71+004.054*	0.000 m	2013734.4660 N - 1050355.8950 E
9+290.265 BK	0.000 m	2013734.4660 N - 1050355.8950 E
9+292.236 AHD	0.000 m	2013734.4660 N - 1050355.8950 E
71+099.664*	0.000 m	2013955.0334 N - 1050133.7473 E

NOTE: STATION AND OFFSET SHOWN HEREON WITH AN ASTERISK "*" INDICATES STATIONING ALONG OLD RAND ROAD.

BUILDING LEGEND

- 1 = 2 STORY BRICK/CONC. BLOCK/STUCCO/FRAME COMM. BLDG.
- 2 = FRAME SHELTER

LINE LEGEND

A	22.58	N51°30'32"W
B	21.98	S51°30'32"E

STATE OF ILLINOIS
COUNTY OF DUPAGE

S.S.

THIS IS TO CERTIFY THAT I, DOMINIC J. MARCHESE, AN ILLINOIS PROFESSIONAL LAND SURVEYOR, HAVE SURVEYED THE PLAT OF HIGHWAYS SHOWN HEREON BETWEEN SECTION 19, TOWNSHIP 43 NORTH, RANGE 10 EAST, AND SECTION 20, TOWNSHIP 43 NORTH, RANGE 10 EAST OF THE THIRD PRINCIPAL MERIDIAN, LAKE COUNTY, ILLINOIS. THAT THE SURVEY IS TRUE AND COMPLETE AS SHOWN TO THE BEST OF MY KNOWLEDGE AND BELIEF; THAT THE PLAT CORRECTLY REPRESENTS SAID SURVEY. THAT ALL MONUMENTS FOUND AND ESTABLISHED ARE OF PERMANENT QUALITY AND OCCUPY THE POSITIONS SHOWN THEREON AND THAT THE MONUMENTS ARE SUFFICIENT TO ENABLE THE SURVEY TO BE RETRACED. MADE FOR THE DEPARTMENT OF TRANSPORTATION, STATE OF ILLINOIS.

DATED AT ROSELLE, ILLINOIS, THIS 15th DAY OF MAY, 2003 A.D.



Dominic J. Marchese
ILLINOIS REGISTERED PROFESSIONAL LAND SURVEYOR NO. 2335
MY LICENSE EXPIRES ON NOVEMBER 30, 2004

- IRON PIPE OR ROD FOUND
- + CUT CROSS FOUND OR SET
- T1 THESE STAKES REFERENCE FOUND OR SET MONUMENTATION. SET 5/8 INCH IRON ROD FLUSH WITH GROUND TO TIE FOUND IRON STAKE. IDENTIFIED BY COLORED PLASTIC CAP BEARING SURVEYORS REGISTRATION NUMBER.
- T2
- T3
- BT1 THESE STAKES, IN CULTIVATED AREAS, REFERENCE FOUND OR SET MONUMENTATION. BURIED 5/8 INCH IRON ROD 20 INCHES BELOW GROUND TO TIE FOUND IRON STAKE. IDENTIFIED BY COLORED PLASTIC CAP BEARING SURVEYORS REGISTRATION NUMBER.
- BT2
- BT3
- STAKING OF PROPOSED RIGHT-OF-WAY. SET DIVISION OF HIGHWAYS SURVEY MARKER TO MONUMENT THE POSITION SHOWN. IDENTIFIED BY INSCRIPTION DATA AND SURVEYORS REGISTRATION NUMBER.
- M STAKING OR PROPOSED RIGHT-OF-WAY IN CULTIVATED AREAS. BURIED 5/8 INCH METAL ROD 20 INCHES BELOW GROUND TO MARK FUTURE SURVEY MARKER POSITION. IDENTIFIED BY COLORED PLASTIC CAP BEARING SURVEYORS REGISTRATION NUMBER.
- ⊕ PERMANENT SURVEY MARKER, I.D.O.T. STD. 2135 (TO BE SET BY OTHERS)
- RIGHT-OF-WAY STAKING PROPOSED TO BE SET
- ⊕ P.K. NAIL FOUND OR SET
- 5/8" REBAR SET

LEGEND

- SECTION LINE
- QUARTER SECTION LINE
- QUARTER, QUARTER SECTION LINE
- PLATTED LOT LINE
- PROPERTY (DEED) LINE
- APL APPARENT PROPERTY LINE
- CENTER LINE
- EXISTING RIGHT-OF-WAY LINE
- PROPOSED RIGHT-OF-WAY LINE
- PROPOSED EASEMENT
- 129.32' MEASURED DIMENSION
- 129.32' (COMP) COMPUTED DIMENSION
- (129.32') RECORD DATA
- ▨ EXISTING BUILDING



CENTER LINE OF EXISTING TRACK

CENTER LINE OF OLD RAND ROAD = N51°28'06"W

Elgin, Joliet and Eastern Railway

SE. R.O.W. LINE OF THE ELGIN, JOLIET AND EASTERN RAILWAY

NOTE "A": PROP. LINE = LINE "B" AND LINE "A" IS 0.42 FT. SW. AND FORMS A GAP BETWEEN PROP. DESCRIPTIONS.

LINE "B" 120.0 FT. SE. OF AND PARALLEL WITH THE SE. R.O.W. LINE OF THE ELGIN, JOLIET AND EASTERN RAILWAY

LINE "A" PARALLEL WITH THE SE. R.O.W. LINE OF THE ELGIN, JOLIET AND EASTERN RAILWAY FROM A POINT IN THE CENTER OF OLD RAND ROAD WHICH IS 120.60 FT. SE. (MEASURED ALONG SAID CENTER LINE FROM THE E. LINE OF SAID RAILWAY)

CURVE DATA

CURVE	RADIUS	ARC	CHORD	CHORD BEARING
1	1432.69	(120.60)	120.56	S48°41'48"E

COORDINATE VALUES

COORDINATES AND BEARINGS ARE REFERENCED TO THE ILLINOIS STATE PLANE COORDINATE GRID SYSTEM NAD 83 EAST ZONE AT FOUND GEODETIC CONTROL SURVEY MONUMENTS. ALL COORDINATES SHOWN HEREON ARE GROUND POSITIONS.

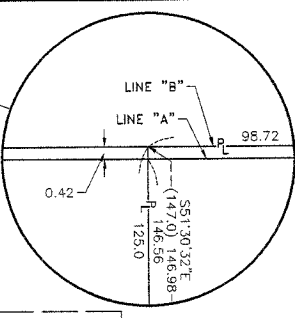

DATE	BY	REVISION
7-02	BWJ	DIM.
3-03		

Marchese and Sons, Inc.
NUMBER 184-002762
land - marine - construction surveys
10 MONACO DRIVE, ROSELLE, IL 60472
PHONE: (630) 894-9660 FAX: (630) 894-8869

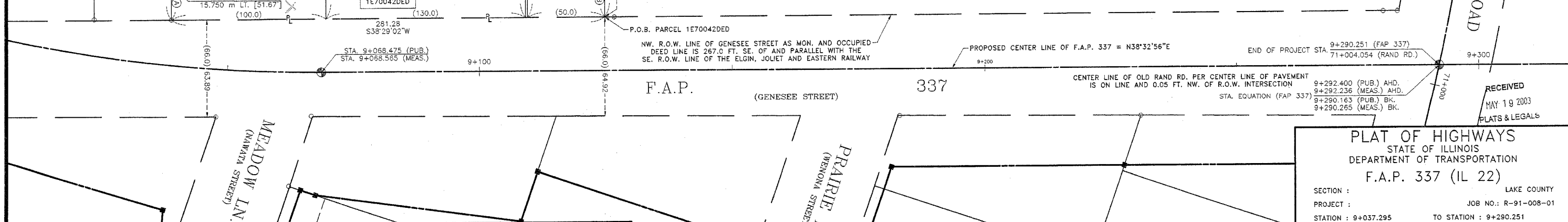

PARCEL	OWNER	PERMANENT TAX NUMBER	TOTAL HOLDING ACRES	AREA TAKEN ACRES	PREVIOUSLY DEDICATED ACRES	EASEMENT ACRES	REMAINDER ACRES	ACQUIRED BY
1E70042DED	80 GENESEE STREET CORPORATION AN ILLINOIS CORPORATION	14 - 20 - 200 - 010 14 - 20 - 200 - 011 14 - 20 - 200 - 012	1.996	0.144	N/A	N/A	1.852	

PLAT OF HIGHWAYS
STATE OF ILLINOIS
DEPARTMENT OF TRANSPORTATION
F.A.P. 337 (IL 22)

SECTION : LAKE COUNTY
PROJECT : JOB NO.: R-91-008-01
STATION : 9+037.295 TO STATION : 9+290.251
SCALE : 1 INCH = 30 FEET SHEET : A26 OF A37

BUREAU OF LAND ACQUISITION
201 WEST CENTER COURT
SCHAUMBURG, ILLINOIS 60196-1096

RECEIVED
MAY 19 2003
PLATS & LEGALS