

Section 20, Township 43 North, Range 10 East of the 3rd P.M., Lake County, Illinois

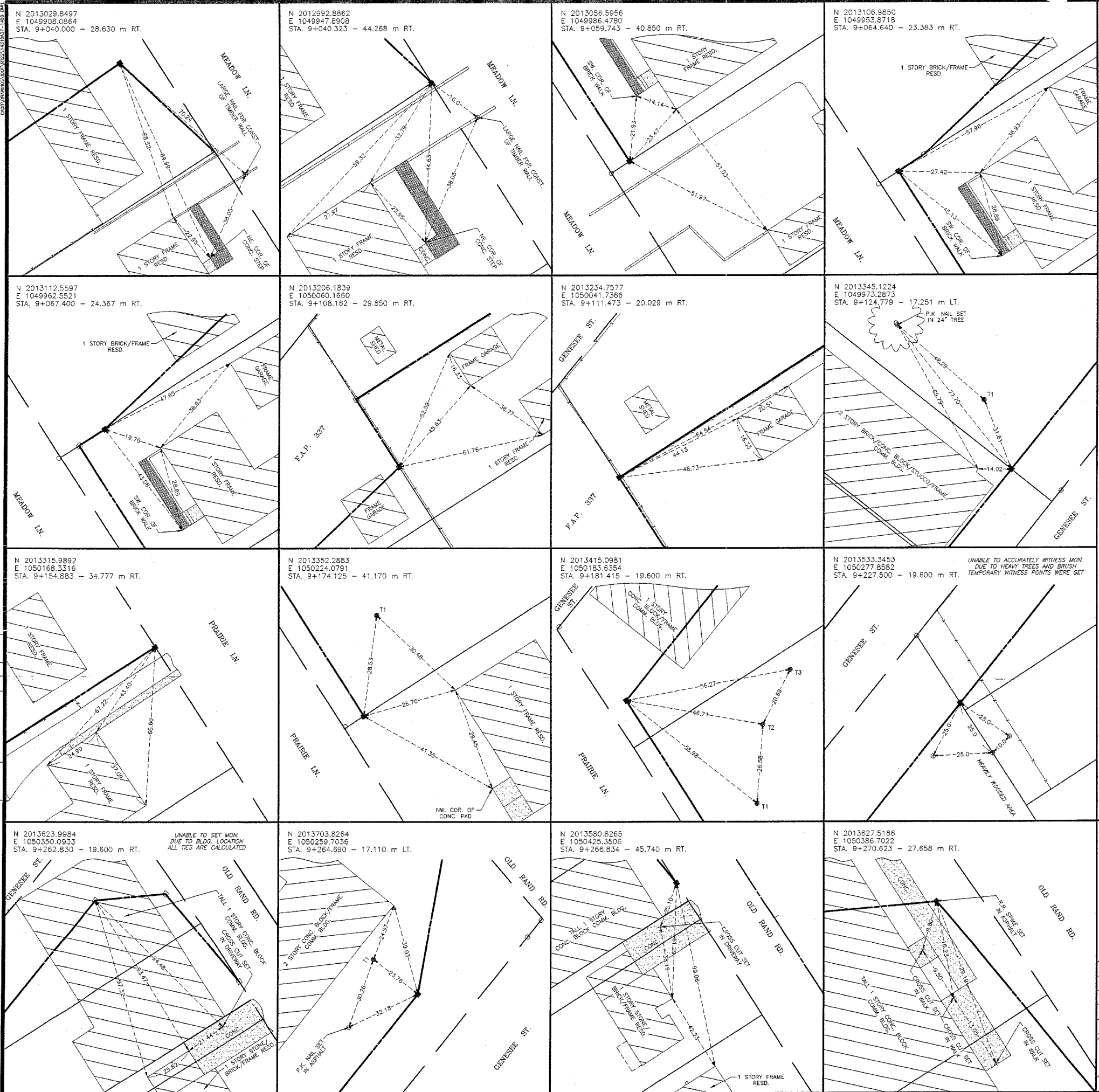

LEG

F.A.P.	SECTION	COUNTY	TOTAL SHEETS	SHEET NO.
337	16R-1	LAKE	200	321

CONTRACT NO. 60997

- SECTION LINE
- QUARTER SECTION LINE
- QUARTER, QUARTER SECT.
- PLATTED LOT LINE
- PROPERTY (DEED) LINE
- APL APPARENT PROPERTY LINE
- CENTER LINE
- EXISTING RIGHT-OF-WAY
- PROPOSED RIGHT-OF-WAY
- PROPOSED EASEMENT
- 129.32' MEASURED DIMENSION
- 129.32' (COMP) COMPUTED DIMENSION
- (129.32') RECORD DATA
- [Hatched Box] EXISTING BUILDING
- IRON PIPE OR ROD FOUND
- + CUT CROSS FOUND OR SET
- T1 THESE STAKES REFERENCE C
- T2 IRON ROD FLUSH WITH GROUND
- T3 COLORED PLASTIC CAP BEARING SUR
- BT1 THESE STAKES, IN CULTIVATED A
- BT2 MENTATION, BURIED 5/8 INCH IRO
- BT3 FOUND IRON STAKE, IDENTIFIED BY C
- REGISTRATION NUMBER.
- STAKING OF PROPOSED RIGHT-OF-WAY
- AND SURVEYORS REGISTRATION NUMBER. HIGHWAY
- BY INSCRIPTION
- M STAKING OR PROPOSED RIGHT-OF-WAY IN CULTIVATED AREAS. BURIED 5/8
- INCH METAL ROD 20 INCHES BELOW GROUND TO MARK FUTURE SURVEY
- MARKER POSITION. IDENTIFIED BY COLORED PLASTIC CAP BEARING SURVEYORS
- REGISTRATION NUMBER.
- PERMANENT SURVEY MARKER, I.D.O.T. STD. 2135 (TO BE SET BY OTHERS)
- RIGHT-OF-WAY STAKING PROPOSED TO BE SET

STATE OF ILLINOIS S.S.  
 COUNTY OF DUPAGE

THIS IS TO CERTIFY THAT I, DOMINIC J. MARCHESE, AN ILLINOIS PROFESSIONAL LAND SURVEYOR, HAVE SURVEYED THE PLAT OF HIGHWAYS SHOWN HEREON BETWEEN SECTION 19, TOWNSHIP 43 NORTH, RANGE 10 EAST, AND SECTION 20, TOWNSHIP 43 NORTH, RANGE 10 EAST OF THE THIRD PRINCIPAL MERIDIAN, LAKE COUNTY; THAT THE SURVEY IS TRUE AND COMPLETE AS SHOWN TO THE BEST OF MY KNOWLEDGE AND BELIEF; THAT THE PLAT CORRECTLY REPRESENTS SAID SURVEY, THAT ALL MONUMENTS FOUND AND ESTABLISHED ARE OF PERMANENT QUALITY AND OCCUPY THE POSITIONS SHOWN THEREON AND THAT THE MONUMENTS ARE SUFFICIENT TO ENABLE THE SURVEY TO BE RETRACED, MADE FOR THE DEPARTMENT OF TRANSPORTATION, STATE OF ILLINOIS.

DATED AT ROSELLE, ILLINOIS, THIS 15th DAY OF MAY, 2003 A.D.

*DOMINIC J. MARCHESE*  
 DOMINIC J. MARCHESE  
 2335 PROFESSIONAL LAND SURVEYOR  
 STATE OF ILLINOIS  
 ROSELLE, IL

ILLINOIS REGISTERED PROFESSIONAL LAND SURVEYOR NO. 2335  
 MY LICENSE EXPIRES ON NOVEMBER 30, 2004

COORDINATE VALUES

COORDINATES AND BEARINGS ARE REFERENCED TO THE ILLINOIS STATE PLANE COORDINATE GRID SYSTEM NAD 83 EAST ZONE AT FOUND GEODETIC CONTROL SURVEY MONUMENTS. ALL COORDINATES SHOWN HEREON ARE GROUND POSITIONS.

RECEIVED  
 MAY 19 2003  
 PLATS & LEGALS

WITNESS SKETCHES  
 STATE OF ILLINOIS  
 DEPARTMENT OF TRANSPORTATION  
 F.A.P. 337 (IL 22)

SECTION : LAKE COUNTY  
 PROJECT : JOB NO.: R-91-008-01  
 STATION : 9+040.000 TO STATION : 9+285.400  
 SCALE : (NOT TO SCALE) SHEET : A37 of A37

BUREAU OF LAND ACQUISITION  
 201 WEST CENTER COURT  
 SCHAMBERG, ILLINOIS 60196-1096

Marchese and Sons, Inc.  
 NUMBER 184-002762  
 land - marine - construction surveys  
 10 MONACO DRIVE, ROSELLE, IL 60172  
 PHONE : (630) 894-5680 FAX : (630) 894-8869

BY	DATE
BRH	11-02
DJM	5-03

MADE  
 CHECKED  
 REVISIONS

R.O.W.  
 PLAT  
 NOTEBOOK  
 NO.