

PART OF THE SE 1/4 OF SEC. 17 AND PART OF THE NE 1/4 OF SEC. 20, TWP. 43 N., R. 10 E. OF THE 3RD. P.M., IN LAKE COUNTY, ILLINOIS.

FA RITE	SECTION	COUNTY	TOTAL SHEETS	SHEET NO.
337	19R-1	LAKE	600	325
CONTRACT NO. 60997				

LEGEND

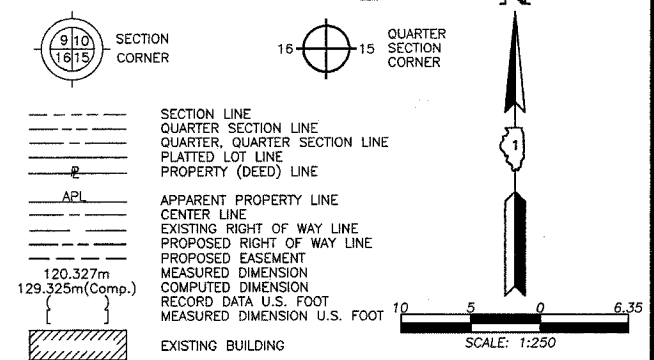

Bearings are referenced to the Illinois State Plane Coordinate System, NAD83, East Zone, as provided by the Illinois Department of Transportation.

- IRON PIPE OR ROD FOUND
- ⊕ "MAG" NAIL SET
- + CUT CROSS FOUND OR SET
- 5/8" REBAR SET
- T1, T2, T3 THESE STAKES REFERENCE FOUND OR SET MONUMENTATION. SET 5/8 INCH IRON ROD FLUSH WITH GROUND TO THE FOUND IRON STAKE. IDENTIFIED BY COLORED PLASTIC CAP BEARING SURVEYORS REGISTRATION NUMBER.
- BT1, BT2, BT3 THESE STAKES, IN CULTIVATED AREAS, REFERENCE FOUND OR SET MONUMENTATION. BURIED 5/8 INCH IRON ROD 20 INCHES BELOW GROUND TO THE FOUND IRON STAKE. IDENTIFIED BY COLORED PLASTIC CAP BEARING SURVEYORS REGISTRATION NUMBER.
- STAKING OF PROPOSED RIGHT OF WAY. SET DIVISION OF HIGHWAYS SURVEY MARKER TO MONUMENT THE POSITION SHOWN. IDENTIFIED BY INSCRIPTION DATA AND SURVEYORS REGISTRATION NUMBER.
- M STAKING OF PROPOSED RIGHT OF WAY IN CULTIVATED AREAS. BURIED 5/8 INCH METAL ROD 20 INCHES BELOW GROUND TO MARK FUTURE SURVEY MARKER POSITION IDENTIFIED BY COLORED PLASTIC CAP BEARING SURVEYORS REGISTRATION NUMBER.
- ⊙ PERMANENT SURVEY MARKER, I.D.O.T STD 2135 (TO BE SET BY OTHERS)
- RIGHT OF WAY STAKING PROPOSED TO BE SET

STATE OF ILLINOIS
COUNTY OF LAKE

THIS IS TO CERTIFY THAT WE, JORGENSEN & ASSOCIATES, INC., AN ILLINOIS PROFESSIONAL DESIGN FIRM LAND SURVEYING CORPORATION, NUMBER 184-2771, HAVE SURVEYED THE PLAT OF HIGHWAYS SHOWN HEREON BETWEEN SECTION 17, TOWNSHIP 43N., RANGE 10E. AND SECTION 20, TOWNSHIP 43N., RANGE 10E., OF THE THIRD PRINCIPAL MERIDIAN, LAKE COUNTY, THAT THE SURVEY IS TRUE AND COMPLETE AS SHOWN TO THE BEST OF MY KNOWLEDGE AND BELIEF, THAT THE PLAT CORRECTLY REPRESENTS SAID SURVEY, THAT ALL MONUMENTS FOUND AND ESTABLISHED ARE OF PERMANENT QUALITY AND OCCUPY THE POSITIONS SHOWN THEREON AND THAT THE MONUMENTS ARE SUFFICIENT TO ENABLE THE SURVEY TO BE RETRACED. MADE FOR THE DEPARTMENT OF TRANSPORTATION, STATE OF ILLINOIS.

DATED AT LAKE VILLA, ILLINOIS THIS 24th DAY OF June 2003 A.D.



NOTE: COORDINATES ARE GROUND VALUES AND CAN BE CONVERTED TO GRID VALUES BY MULTIPLYING THE PUBLISHED GROUND COORDINATES BY AN AVERAGE COMBINED SCALE FACTOR OF 0.9999454, AS PROVIDED BY THE ILLINOIS DEPARTMENT OF TRANSPORTATION.

STATION	OFFSET	NORTH	EAST
9+622.108	22.657m Rt.	614,024.0441	320,373.3262
9+627.936	0.808m Lt.	614,045.8393	320,363.0026
9+631.983	37.641m Rt.	614,017.6966	320,389.4639
9+632.047	2.366m Rt.	614,045.8306	320,368.1852
9+648.244	41.431m Rt.	614,022.6053	320,402.9017
9+662.199	53.713m Lt.	614,110.7619	320,364.4543
9+667.167	51.034m Rt.	614,022.5751	320,421.1897
9+675.631	44.791m Lt.	614,110.7318	320,382.7423
9+677.363	21.089m Lt.	614,090.5941	320,395.3926
9+680.503	10.841m Lt.	614,082.9617	320,403.0001
9+696.664	3.144m Lt.	614,082.9314	320,421.2881
90+247.707	29.036m Lt.	614,090.6473	320,363.0756

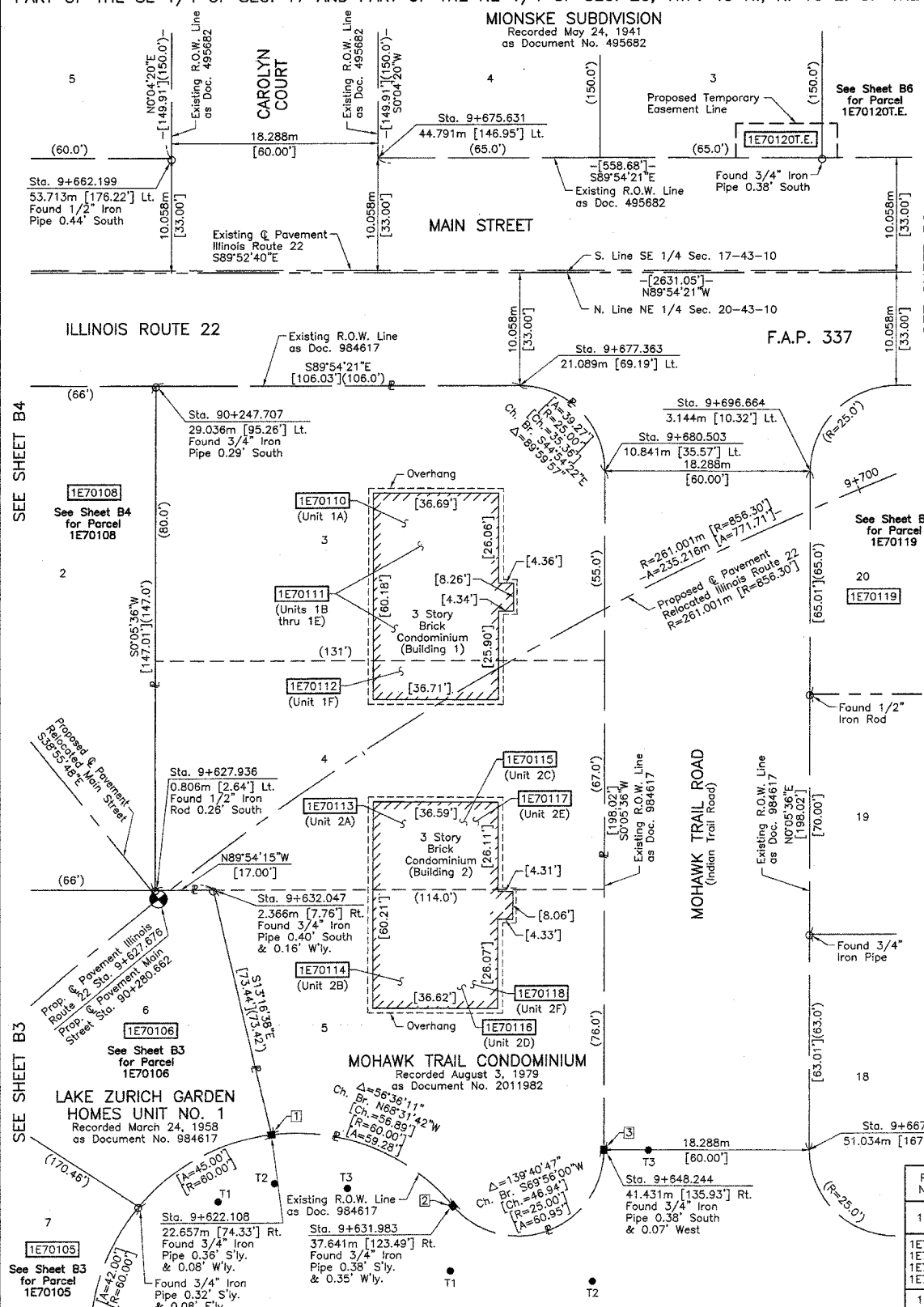

Proposed Pavement Illinois Route 22 Curve #22

P.I.	= Sta. 9+693.356
Δ	= 51°38'08"
R	= 261.001m [856.30']
T	= 126.272m [414.28']
L	= 235.216m [771.71']
E	= 28.941m [94.95']
P.C.	= Sta. 9+567.084
P.T.	= Sta. 9+802.300

Parcel	Document No.	Date Recorded
---	495682	May 24, 1941
---	984617	March 24, 1958

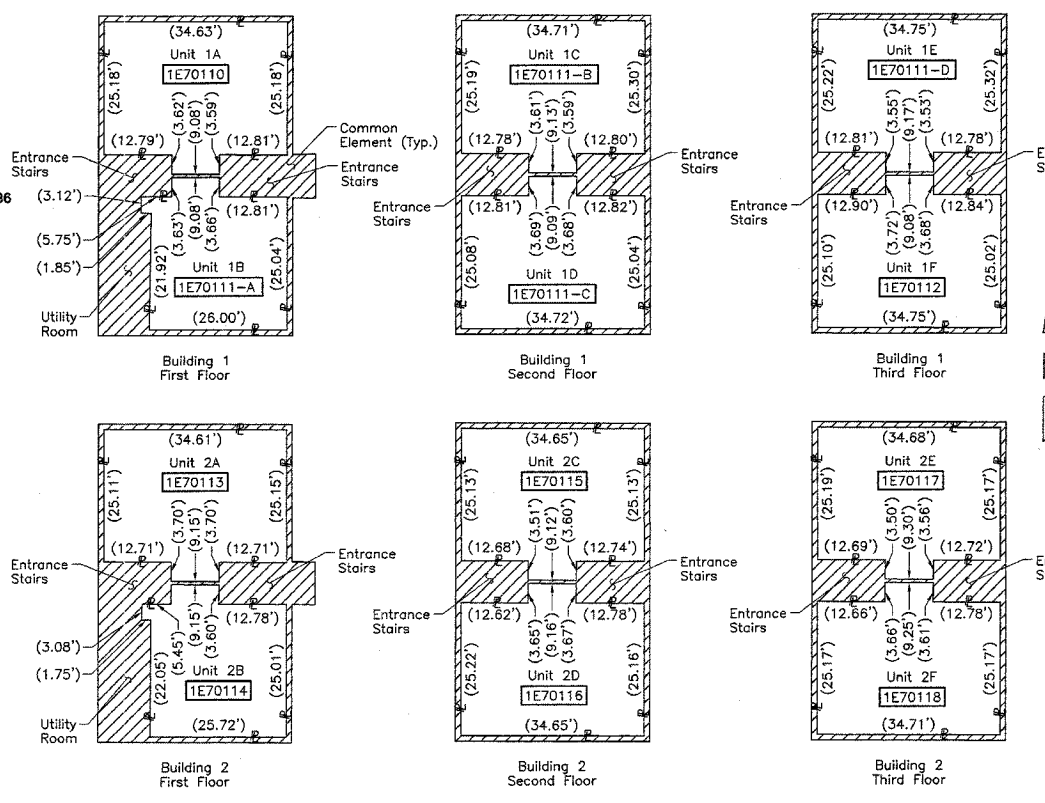

Condominium Unit Detail
Not to Scale

PARCEL NUMBER	OWNER	TOTAL HOLDINGS SQUARE FEET	PART TAKEN SQUARE FEET	AREA IN EXISTING R.O.W. ACRES	REMAINDER AREA SQUARE FEET	EASEMENT AREA ACRES	EASEMENT PURPOSE	PERMANENT INDEX NUMBER	PROPERTY ACQUIRED BY
1E70110	Robert A. Levine and Carol J. Levine, husband and wife and Karen Beth Larson, as joint tenants	905*	905*	N/A	0	N/A	N/A	14-20-203-019	
1E70111-A	Kit W. Gordon	3,410*	A=886* B=909* C=904* D=911*	N/A	0	N/A	N/A	14-20-203-020	
1E70111-B								14-20-203-021	
1E70111-C								14-20-203-022	
1E70111-D								14-20-203-023	
1E70112	Kathryn C. Ventrone	905*	905*	N/A	0	N/A	N/A	14-20-203-024	
1E70113	Geroldine Hillebrand	903*	903*	N/A	0	N/A	N/A	14-20-203-025	
1E70114	Robert Howard Durning, Jr. and Robin D. Durning, as tenants by the entirety	681*	681*	N/A	0	N/A	N/A	14-20-203-026	
1E70115	Lorel A. Canaday	902*	902*	N/A	0	N/A	N/A	14-20-203-027	
1E70116	Mildred Daly as Trustee of the Mildred Daly Trust, as to an undivided 1/2 interest and Darlene E. Dobbins, divorced and not since remarried and Edward P. Salmon, a bachelor, as to an undivided 1/2 interest	905*	905*	N/A	0	N/A	N/A	14-20-203-028	
1E70117	Joel A. Kahling, a bachelor	906*	906*	N/A	0	N/A	N/A	14-20-203-029	
1E70118	Donald A. Numerowski and Sonia Numerowski, his wife, as joint tenants	907*	907*	N/A	0	N/A	N/A	14-20-203-030	

Point Number	Tie to point	Tie Distance (feet)
1	T1	24.93
	T2	14.29
	T3	27.06
2	T1	18.91
	T2	48.25
	T3	59.34
3	T1	56.84
	T2	38.26
	T3	13.05

All Ties to Point Nos. 1, 2 & 3 are a Cross Cut (Set) in Concrete Walk.

* Area is based on calculations of the Recorded interior dimensions of the Condominium Units according to Sheet 2 of 2 of Exhibit "A", Plat of Survey Titled Mohawk Trail Condominium, Recorded August 3, 1979 as Document No. 2011982.

ROW PLAT	DATE	BY
MADE		
CHECKED		
NOTED		

PLAT OF HIGHWAYS
STATE OF ILLINOIS
DEPARTMENT OF TRANSPORTATION
F.A.P. 337 (ILLINOIS ROUTE 22)

SECTION LAKE COUNTY
PROJECT JOB NO. R-91-008-01
STATION 9+600 TO STATION 9+700
STATION 90+250 TO STATION 90+280.662
SCALE: 1:250/1"=6.35 SHEET B5 OF B15

BUREAU OF LAND ACQUISITION
201 WEST CENTER COURT
SCHAUMBURG, ILLINOIS 60196