

PART OF THE SW 1/4 OF SEC. 16, PART OF THE SE 1/4 OF SEC. 17, PART OF THE NE 1/4 OF SEC. 20 AND PART OF THE NW 1/4 OF SEC. 21, TWP. 43 N., R. 10 E. OF THE 3RD. P.M., IN LAKE COUNTY, ILLINOIS.

SECTION	COUNTY	TOTAL SHEETS	SHEET NO.
181-1	LAKE	800	330

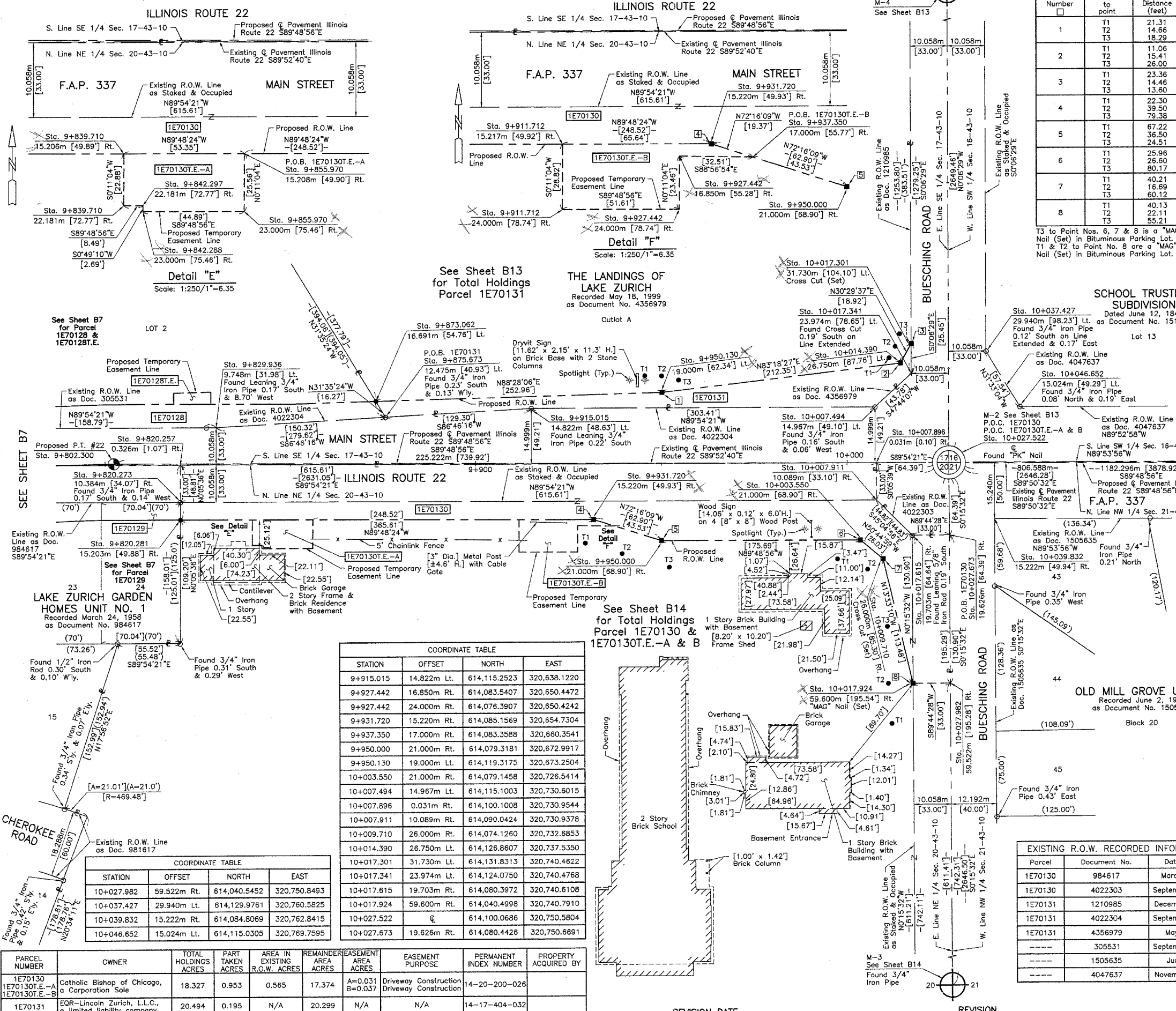

Schedule of Ties

Point Number	Tie to point	Tie Distance (feet)
1	T1	21.31
	T2	14.66
	T3	18.29
2	T1	11.06
	T2	15.41
	T3	26.00
3	T1	23.36
	T2	14.46
	T3	13.60
4	T1	22.30
	T2	39.50
	T3	79.38
5	T1	67.22
	T2	36.50
	T3	24.51
6	T1	25.96
	T2	28.60
	T3	80.17
7	T1	40.21
	T2	18.69
	T3	60.12
8	T1	40.13
	T2	22.11
	T3	55.21

LEGEND

SECTION CORNER
QUARTER SECTION CORNER

SECTION LINE
QUARTER SECTION LINE
QUARTER QUARTER SECTION LINE
PLATTED LOT LINE
PROPERTY (DEED) LINE

APL
APPARENT PROPERTY LINE
CENTER LINE
EXISTING RIGHT OF WAY LINE
PROPOSED RIGHT OF WAY LINE
PROPOSED EASEMENT
MEASURED DIMENSION
COMPUTED DIMENSION
RECORD DATA U.S. FOOT
MEASURED DIMENSION U.S. FOOT

EXISTING BUILDING

Bearings are referenced to the Illinois State Plane Coordinate System, NAD83, East Zone, as provided by the Illinois Department of Transportation.

15 10 5 0 12.7
SCALE: 1:500

○ IRON PIPE OR ROD FOUND
⊕ "MAG" NAIL SET
+ CUT CROSS FOUND OR SET
● 5/8" REBAR SET

● T1
● T2
● T3 THESE STAKES REFERENCE FOUND OR SET MONUMENTATION. SET 5/8 INCH IRON ROD FLUSH WITH GROUND TO THE FOUND IRON STAKE. IDENTIFIED BY COLORED PLASTIC CAP BEARING SURVEYORS REGISTRATION NUMBER.

● BT1
● BT2
● BT3 THESE STAKES, IN CULTIVATED AREAS, REFERENCE FOUND OR SET MONUMENTATION BURIED 5/8 INCH IRON ROD 20 INCHES BELOW GROUND TO THE FOUND IRON STAKE. IDENTIFIED BY COLORED PLASTIC CAP BEARING SURVEYORS REGISTRATION NUMBER.

■ STAKING OF PROPOSED RIGHT OF WAY. SET DIVISION OF HIGHWAYS SURVEY MARKER TO MONUMENT THE POSITION SHOWN. IDENTIFIED BY INSCRIPTION DATA AND SURVEYORS REGISTRATION NUMBER.

■ M STAKING OF PROPOSED RIGHT OF WAY IN CULTIVATED AREAS. BURIED 5/8 INCH METAL ROD 20 INCHES BELOW GROUND TO MARK FUTURE SURVEY MARKER POSITION IDENTIFIED BY COLORED PLASTIC CAP BEARING SURVEYORS REGISTRATION NUMBER.

⊙ PERMANENT SURVEY MARKER, I.D.O.T STD 2135 (TO BE SET BY OTHERS)

□ RIGHT OF WAY STAKING PROPOSED TO BE SET

T3 to Point Nos. 6, 7 & 8 is a "MAG" Nail (Set) in Bituminous Parking Lot. T1 & T2 to Point No. 8 are a "MAG" Nail (Set) in Bituminous Parking Lot.

THE LANDINGS OF LAKE ZURICH
Recorded May 18, 1999
as Document No. 4356979

SCHOOL TRUSTEES SUBDIVISION
Dated June 12, 1848
as Document No. 151825

OLD MILL GROVE UNIT 5
Recorded June 2, 1971
as Document No. 1505635

STATE OF ILLINOIS }
COUNTY OF LAKE }
THIS IS TO CERTIFY THAT WE, JORGENSEN & ASSOCIATES, INC., AN ILLINOIS PROFESSIONAL DESIGN FIRM LAND SURVEYING CORPORATION, NUMBER 184-2771, HAVE SURVEYED THE PLAT OF HIGHWAYS SHOWN HEREON BETWEEN SECTION 17, TOWNSHIP 43N., RANGE 10E. AND SECTION 21, TOWNSHIP 43N., RANGE 10E., OF THE THIRD PRINCIPAL MERIDIAN, LAKE COUNTY, THAT THE SURVEY IS TRUE AND COMPLETE AS SHOWN TO THE BEST OF MY KNOWLEDGE AND BELIEF. THAT THE PLAT CORRECTLY REPRESENTS SAID SURVEY, THAT ALL MONUMENTS FOUND AND ESTABLISHED ARE OF PERMANENT QUALITY AND OCCUPY THE POSITIONS SHOWN THEREON AND THAT THE MONUMENTS ARE SUFFICIENT TO ENABLE THE SURVEY TO BE RETRACED. MADE FOR THE DEPARTMENT OF TRANSPORTATION, STATE OF ILLINOIS.

DATED AT LAKE VILLA, ILLINOIS THIS 7th DAY OF July 2008 A.D.

CHRISTIAN H. JORGENSEN
PRESIDENT
ILLINOIS PROFESSIONAL LAND SURVEYOR NO. 35-2797
LICENSE EXPIRATION DATE: NOVEMBER 30, 2004

NOTE: COORDINATES ARE GROUND VALUES AND CAN BE CONVERTED TO GRID VALUES BY MULTIPLYING THE PUBLISHED GROUND COORDINATES BY AN AVERAGE COMBINED SCALE FACTOR OF 0.9999454, AS PROVIDED BY THE ILLINOIS DEPARTMENT OF TRANSPORTATION.

COORDINATE TABLE

STATION	OFFSET	NORTH	EAST
9+820.257	0.326m Rt.	614,100.4094	320,543.3163
9+820.273	10.384m Rt.	614,090.3509	320,543.2999
9+820.281	15.203m Rt.	614,085.5327	320,543.2921
9+829.936	9.748m Lt.	614,110.4518	320,553.0273
9+839.710	15.206m Rt.	614,085.4672	320,562.7209
9+839.710	22.181m Rt.	614,078.4918	320,562.6985
9+842.288	23.000m Rt.	614,077.6647	320,565.2741
9+842.297	22.181m Rt.	614,078.4835	320,565.2858
9+855.970	15.208m Rt.	614,085.4124	320,578.9808
9+855.970	23.000m Rt.	614,077.6207	320,578.9558
9+873.062	16.691m Lt.	614,117.2564	320,596.1755
9+875.673	12.475m Lt.	614,113.0325	320,598.7730
9+911.712	15.217m Rt.	614,085.2244	320,634.7225
9+911.712	24.000m Rt.	614,078.4413	320,634.6942

EXISTING R.O.W. RECORDED INFORMATION

Parcel	Document No.	Date Recorded
1E70130	984617	March 24, 1958
1E70130	4022303	September 22, 1997
1E70131	1210985	December 23, 1963
1E70131	4022304	September 22, 1997
1E70131	4356979	May 18, 1999
---	305531	September 16, 1927
---	1505635	June 2, 1971
---	4047637	November 14, 1997

JORGENSEN & ASSOCIATES, INC.
120 PARK AVENUE
LAKE VILLA, ILLINOIS 60046
(847) 356-3371

SHEET 1 IS A COVER SHEET AND IS NOT RECORDED.

PLAT OF HIGHWAYS

STATE OF ILLINOIS
DEPARTMENT OF TRANSPORTATION
F.A.P. 337 (ILLINOIS ROUTE 22)

SECTION LAKE COUNTY
PROJECT JOB NO. R-91-008-01
STATION 9+800 TO STATION 10+050
SCALE: 1:500/1"=12.7 SHEET 88 OF 815

BUREAU OF LAND ACQUISITION
201 WEST CENTER COURT
SCHAUMBURG, ILLINOIS 60196

COORDINATE TABLE

STATION	OFFSET	NORTH	EAST
9+915.015	14.822m Lt.	614,115.2523	320,638.1220
9+927.442	16.850m Rt.	614,083.5407	320,650.4472
9+927.442	24.000m Rt.	614,076.3907	320,650.4242
9+931.720	15.220m Rt.	614,085.1569	320,654.7304
9+937.350	17.000m Rt.	614,083.3588	320,660.3541
9+950.000	21.000m Rt.	614,079.3181	320,672.9917
9+950.130	19.000m Lt.	614,119.3175	320,673.2504
10+003.550	21.000m Rt.	614,079.1458	320,726.5414
10+007.494	14.967m Lt.	614,115.1003	320,730.6015
10+007.896	0.031m Rt.	614,100.1008	320,730.9544
10+007.911	10.089m Rt.	614,090.0424	320,730.9378
10+009.710	26.000m Rt.	614,074.1260	320,732.6853
10+014.390	26.750m Lt.	614,126.8607	320,737.5350
10+017.301	31.730m Lt.	614,131.8313	320,740.4622
10+017.341	23.974m Lt.	614,124.0750	320,740.4768
10+017.615	19.703m Rt.	614,080.3972	320,740.6108
10+017.924	59.600m Rt.	614,040.4998	320,740.7910
10+027.522	⊕	614,100.0686	320,750.5804
10+027.673	19.626m Rt.	614,080.4426	320,750.6891

COORDINATE TABLE

STATION	OFFSET	NORTH	EAST
10+027.982	59.522m Rt.	614,040.5452	320,750.8493
10+037.427	29.940m Rt.	614,129.9761	320,760.5825
10+039.832	15.222m Rt.	614,084.8069	320,762.8415
10+046.652	15.024m Lt.	614,115.0305	320,769.7595

PARCEL NUMBER	OWNER	TOTAL HOLDINGS ACRES	PART TAKEN ACRES	AREA IN EXISTING R.O.W. ACRES	REMAINDER AREA ACRES	EASEMENT AREA ACRES	EASEMENT PURPOSE	PERMANENT INDEX NUMBER	PROPERTY ACQUIRED BY
1E70130	Catholic Bishop of Chicago, a Corporation	18.327	0.953	0.565	17.374	A=0.031 B=0.037	Driveway Construction	14-20-200-026	
1E70131	FOR-Lincoln Zurich, L.L.C., a limited liability company	20.494	0.195	N/A	20.299	N/A	N/A	14-17-404-032	

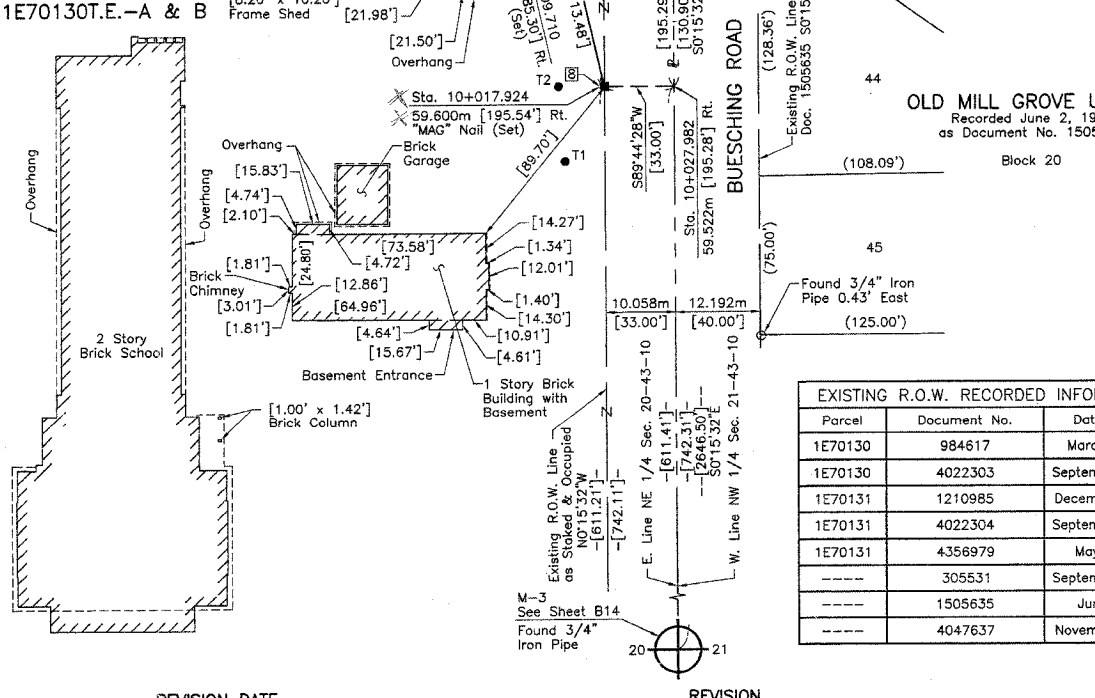

DATE	BY	MADE	CHECKED	INCHD	NO.