

PART OF THE SE 1/4 OF SEC. 17 AND PART OF THE NE 1/4 OF SEC. 20, TWP. 43 N., R. 10 E. OF THE 3RD. P.M., IN LAKE COUNTY, ILLINOIS.

PARCEL NUMBER	OWNER	TOTAL HOLDINGS ACRES	PART TAKEN ACRES	AREA IN EXISTING R.O.W. ACRES	REMAINDER AREA ACRES	EASEMENT SQUARE FEET	EASEMENT PURPOSE	PERMANENT INDEX NUMBER	PROPERTY ACQUIRED BY
1E70132	Douglas T. Doppke and Mary C. Doppke, as joint tenants	0.740	0.018	0.016	0.722	0.019	N/A	14-17-403-006	
1E70132T.E.							Driveway Construction	14-17-403-007	
1E70133T.E.	Illinois Bell Telephone Company, an Illinois corporation	0.787	N/A	N/A	0.787	0.010	445	14-20-202-001	

Parcel	Document No.	Date Recorded
1E70132	278624	May 10, 1926
1E70132	377256	January 13, 1932
1E70133	47867	December 11, 1891
1E70133	57142	December 1, 1893
----	57142	December 1, 1893
----	278624	May 10, 1926
----	377256	January 13, 1932

Point Number	Tie to point	Tie Distance (feet)
1	T1	15.56
	T2	20.61
	T3	32.05
2	T1	32.24
	T2	20.67
	T3	15.81
3	T1	33.46
	T2	21.93
	T3	16.62

WILKE SUBDIVISION  
Recorded June 19, 1946  
as Document No. 592905

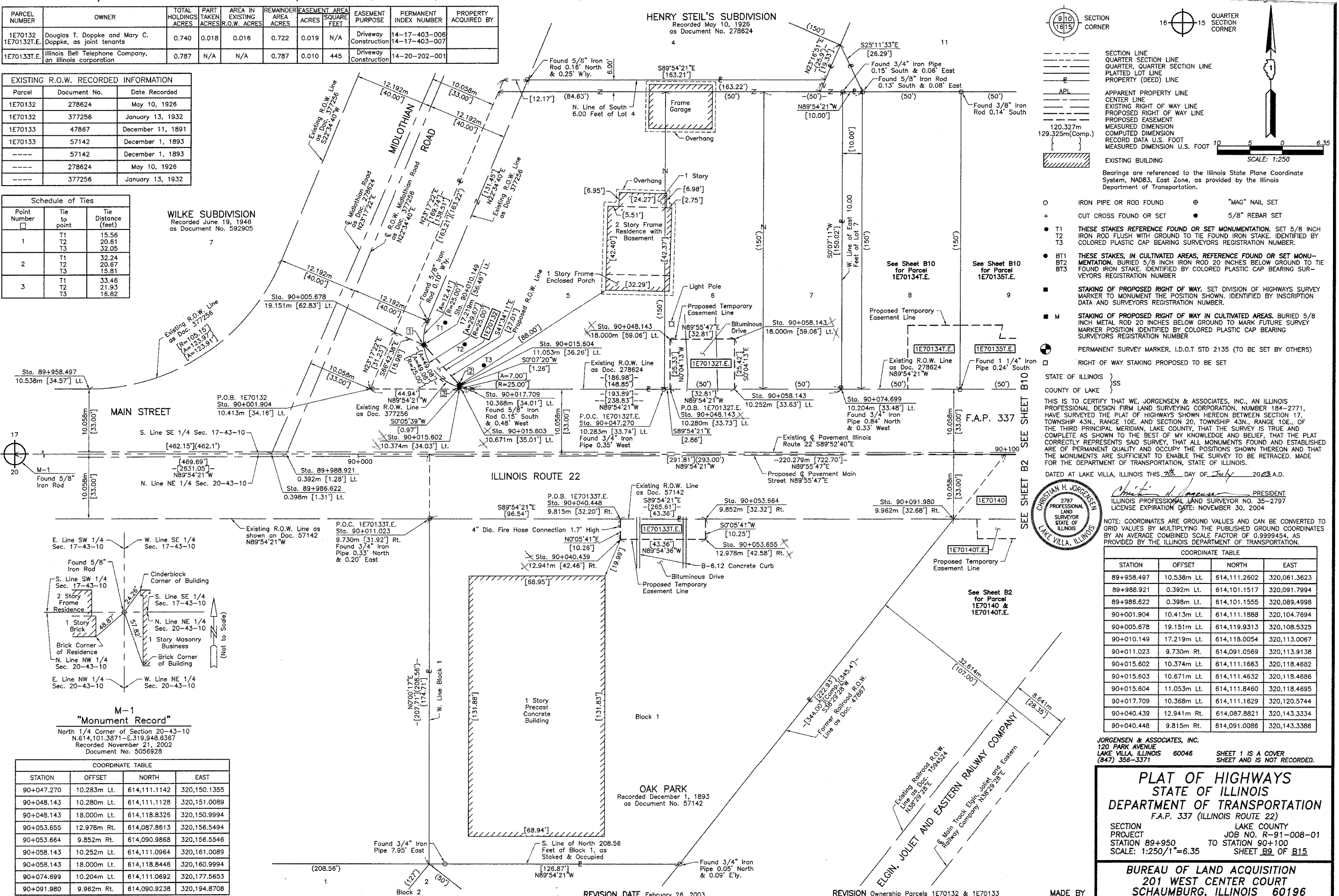

LEGEND

- SECTION CORNER
- QUARTER SECTION CORNER
- SECTION LINE
- QUARTER SECTION LINE
- PROPERTY (DEED) LINE
- APL
- APPARENT PROPERTY LINE
- CENTER LINE
- EXISTING RIGHT OF WAY LINE
- PROPOSED RIGHT OF WAY LINE
- PROPOSED EASEMENT
- MEASURED DIMENSION
- COMPUTED DIMENSION
- RECORD DATA U.S. FOOT
- MEASURED DIMENSION U.S. FOOT
- EXISTING BUILDING
- Bearings are referenced to the Illinois State Plane Coordinate System, NAD83, East Zone, as provided by the Illinois Department of Transportation.
- IRON PIPE OR ROD FOUND
- ⊕ "MAG" NAIL SET
- + CUT CROSS FOUND OR SET
- 5/8" REBAR SET
- T1 THESE STAKES REFERENCE FOUND OR SET MONUMENTATION. SET 5/8 INCH IRON ROD FLUSH WITH GROUND TO THE FOUND IRON STAKE. IDENTIFIED BY COLORED PLASTIC CAP BEARING SURVEYORS REGISTRATION NUMBER.
- BT1 THESE STAKES, IN CULTIVATED AREAS, REFERENCE FOUND OR SET MONUMENTATION. BURIED 5/8 INCH IRON ROD 20 INCHES BELOW GROUND TO THE FOUND IRON STAKE. IDENTIFIED BY COLORED PLASTIC CAP BEARING SURVEYORS REGISTRATION NUMBER.
- STAKING OF PROPOSED RIGHT OF WAY. SET DIVISION OF HIGHWAYS SURVEY MARKER TO MONUMENT THE POSITION SHOWN. IDENTIFIED BY INSCRIPTION DATA AND SURVEYORS REGISTRATION NUMBER.
- M STAKING OF PROPOSED RIGHT OF WAY IN CULTIVATED AREAS. BURIED 5/8 INCH METAL ROD 20 INCHES BELOW GROUND TO MARK FUTURE SURVEY MARKER POSITION IDENTIFIED BY COLORED PLASTIC CAP BEARING SURVEYORS REGISTRATION NUMBER.
- PERMANENT SURVEY MARKER, I.D.O.T STD 2135 (TO BE SET BY OTHERS)
- RIGHT OF WAY STAKING PROPOSED TO BE SET

STATE OF ILLINOIS }  
COUNTY OF LAKE }  
THIS IS TO CERTIFY THAT WE, JORGENSEN & ASSOCIATES, INC., AN ILLINOIS PROFESSIONAL DESIGN FIRM LAND SURVEYING CORPORATION, NUMBER 184-2771, HAVE SURVEYED THE PLAT OF HIGHWAYS SHOWN HEREON BETWEEN SECTION 17, TOWNSHIP 43N., RANGE 10E. AND SECTION 20, TOWNSHIP 43N., RANGE 10E., OF THE THIRD PRINCIPAL MERIDIAN, LAKE COUNTY, THAT THE SURVEY IS TRUE AND COMPLETE AS SHOWN TO THE BEST OF MY KNOWLEDGE AND BELIEF, THAT THE PLAT CORRECTLY REPRESENTS SAID SURVEY, THAT ALL MONUMENTS FOUND AND ESTABLISHED ARE OF PERMANENT QUALITY AND OCCUPY THE POSITIONS SHOWN THEREON AND THAT THE MONUMENTS ARE SUFFICIENT TO ENABLE THE SURVEY TO BE RE-TRACED. MADE FOR THE DEPARTMENT OF TRANSPORTATION, STATE OF ILLINOIS.  
DATED AT LAKE VILLA, ILLINOIS THIS 7th DAY OF July 2003 A.D.



Christian H. Jorgensen, PRESIDENT  
ILLINOIS PROFESSIONAL LAND SURVEYOR NO. 35-2797  
LICENSE EXPIRATION DATE: NOVEMBER 30, 2004

NOTE: COORDINATE TABLE ARE GROUND VALUES AND CAN BE CONVERTED TO GRID VALUES BY MULTIPLYING THE PUBLISHED GROUND COORDINATES BY AN AVERAGE COMBINED SCALE FACTOR OF 0.9999454, AS PROVIDED BY THE ILLINOIS DEPARTMENT OF TRANSPORTATION.

STATION	OFFSET	COORDINATE TABLE	
		NORTH	EAST
89+958.497	10.538m Lt.	614,111.2602	320,061.3623
89+988.921	0.392m Lt.	614,101.1517	320,091.7994
89+986.622	0.398m Lt.	614,101.1555	320,089.4998
90+001.904	10.413m Lt.	614,111.1888	320,104.7694
90+005.678	19.151m Lt.	614,119.9313	320,108.5325
90+010.149	17.219m Lt.	614,118.0054	320,113.0067
90+011.023	9.730m Rt.	614,091.0569	320,113.9138
90+015.602	10.374m Lt.	614,111.1663	320,118.4682
90+015.603	10.671m Lt.	614,111.4632	320,118.4686
90+015.604	11.053m Lt.	614,111.8460	320,118.4695
90+017.709	10.368m Lt.	614,111.1629	320,120.5744
90+040.439	12.941m Rt.	614,087.8821	320,143.3334
90+040.448	9.815m Rt.	614,091.0086	320,143.3386

JORGENSEN & ASSOCIATES, INC.  
120 PARK AVENUE  
LAKE VILLA, ILLINOIS 60046  
(847) 356-3371

PLAT OF HIGHWAYS  
STATE OF ILLINOIS  
DEPARTMENT OF TRANSPORTATION  
F.A.P. 337 (ILLINOIS ROUTE 22)  
SECTION LAKE COUNTY  
PROJECT JOB NO. R-91-008-01  
STATION 89+950 TO STATION 90+100  
SCALE: 1:250/1"=6.35 SHEET 1 IS A COVER SHEET AND IS NOT RECORDED.  
SHEET 89 OF B15

BUREAU OF LAND ACQUISITION  
201 WEST CENTER COURT  
SCHAUMBURG, ILLINOIS 60196

DATE	BY	MADE	CHECKED	INKED	NOTES	BOOK	NO.

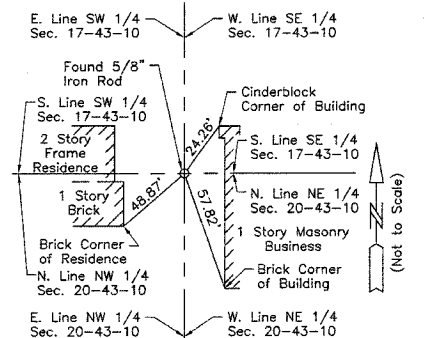

M-1  
"Monument Record"  
North 1/4 Corner of Section 20-43-10  
N.614,101.3871 - E.319,948.6367  
Recorded November 21, 2002  
Document No. 5056928

STATION	OFFSET	NORTH	EAST
90+047.270	10.283m Lt.	614,111.1142	320,150.1355
90+048.143	10.280m Lt.	614,111.1128	320,151.0089
90+048.143	18.000m Lt.	614,118.8326	320,150.9994
90+053.655	12.978m Rt.	614,087.8613	320,156.5494
90+053.664	9.852m Rt.	614,090.9868	320,156.5546
90+058.143	10.252m Lt.	614,111.0964	320,161.0089
90+058.143	18.000m Lt.	614,118.8448	320,160.9994
90+074.699	10.204m Lt.	614,111.0692	320,177.5653
90+091.980	9.962m Rt.	614,090.9238	320,194.8708

REVISION DATE February 26, 2003

REVISION Ownership Parcels 1E70132 & 1E70133

MADE BY