

PART OF THE SE 1/4 OF SEC. 17 AND PART OF THE NE 1/4 OF SEC. 20, TWP. 43 N., R. 10 E. OF THE 3RD. P.M., IN LAKE COUNTY, ILLINOIS.

PARCEL NUMBER	OWNER	TOTAL HOLDINGS ACRES	PART TAKEN ACRES	AREA IN EXISTING R.O.W. ACRES	REMAINDER AREA ACRES	EASEMENT AREA ACRES	EASEMENT PURPOSE	PERMANENT INDEX NUMBER	PROPERTY ACQUIRED BY
1E70134T.E.	Eric E. Weiss and Ellen F. Weiss, husband and wife, not as joint tenants or as tenants in common, but as tenants by the entirety	0.207	N/A	N/A	0.207	0.020	Construction Purposes	14-17-403-009	
1E70135T.E.	Pohman Family Limited Partnership, a Missouri Limited Partnership	0.172	N/A	N/A	0.172	0.033	Construction Purposes	14-17-403-010	
1E70136T.E.	Abel Bonilla and Judith Bonilla, husband and wife, in joint tenancy	0.422	N/A	N/A	0.422	0.044	Construction Purposes	14-17-403-011	
1E70141P.E.	Elgin, Joliet and Eastern Railway Company	N/A	N/A	0.097	N/A	P.E.=0.097 T.E.=0.039	Construction Purposes Highway Purposes	14-17-400-020	

Proposed @ Pavement Main Street Curve #C-1

P.I. = Sta. 90+215.187
 Δ = 51°08'25"
 R = 101.000m [331.36']
 L = 48.326m [158.55']
 T = 90.149m [295.76']
 E = 10.966m [35.98']
 P.C. = Sta. 90+166.861
 P.T. = Sta. 90+257.010

HENRY STEIL'S SUBDIVISION
 Recorded May 10, 1926
 as Document No. 278624

LEGEND

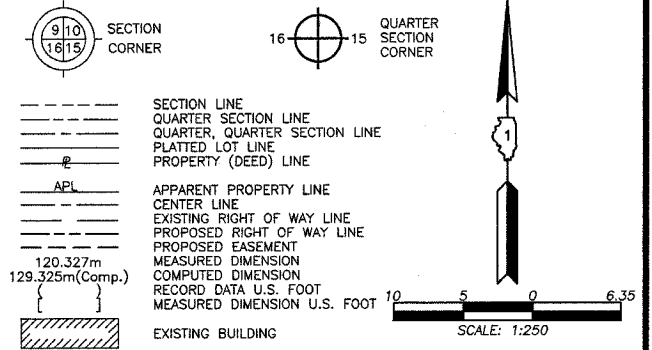

Bearings are referenced to the Illinois State Plane Coordinate System, NAD83, East Zone, as provided by the Illinois Department of Transportation.

- IRON PIPE OR ROD FOUND
- ⊕ "MAG" NAIL SET
- + CUT CROSS FOUND OR SET
- 5/8" REBAR SET
- T1 THESE STAKES REFERENCE FOUND OR SET MONUMENTATION. SET 5/8 INCH IRON ROD FLUSH WITH GROUND TO THE FOUND IRON STAKE. IDENTIFIED BY COLORED PLASTIC CAP BEARING SURVEYORS REGISTRATION NUMBER.
- T2
- T3
- BT1 THESE STAKES, IN CULTIVATED AREAS, REFERENCE FOUND OR SET MONUMENTATION. BURIED 5/8 INCH IRON ROD 20 INCHES BELOW GROUND TO THE FOUND IRON STAKE. IDENTIFIED BY COLORED PLASTIC CAP BEARING SURVEYORS REGISTRATION NUMBER.
- BT2
- BT3
- STAKING OF PROPOSED RIGHT OF WAY. SET DIVISION OF HIGHWAYS SURVEY MARKER TO MONUMENT THE POSITION SHOWN. IDENTIFIED BY INSCRIPTION DATA AND SURVEYORS REGISTRATION NUMBER.
- M STAKING OF PROPOSED RIGHT OF WAY IN CULTIVATED AREAS. BURIED 5/8 INCH METAL ROD 20 INCHES BELOW GROUND TO MARK FUTURE SURVEY MARKER POSITION IDENTIFIED BY COLORED PLASTIC CAP BEARING SURVEYORS REGISTRATION NUMBER.
- PERMANENT SURVEY MARKER, I.D.O.T STD 2135 (TO BE SET BY OTHERS)
- RIGHT OF WAY STAKING PROPOSED TO BE SET

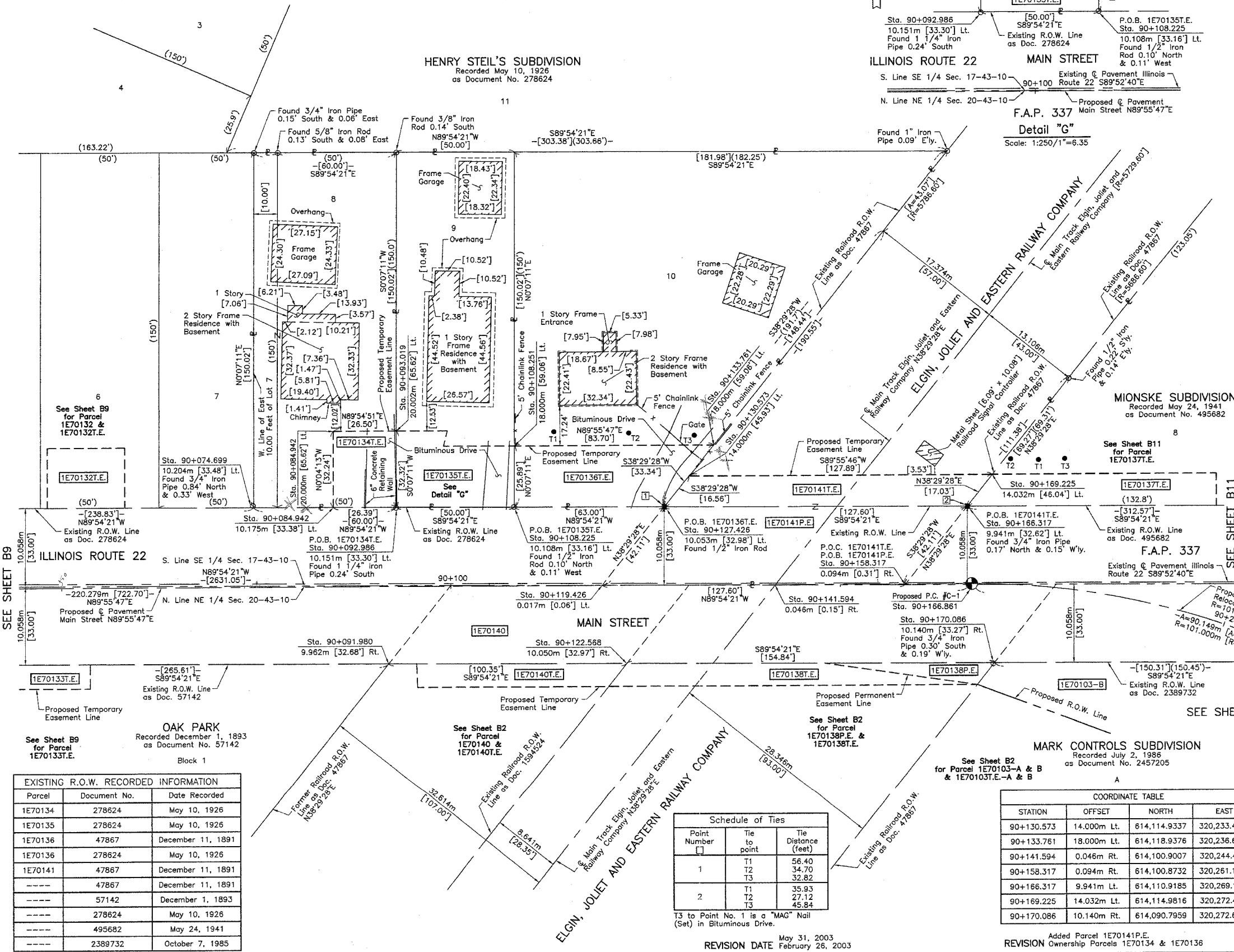

DATE	BY	MADE	CHECKED	INKED	NO

EXISTING R.O.W. RECORDED INFORMATION

Parcel	Document No.	Date Recorded
1E70134	278624	May 10, 1926
1E70135	278624	May 10, 1926
1E70136	47867	December 11, 1891
1E70136	278624	May 10, 1926
1E70141	47867	December 11, 1891
---	47867	December 11, 1891
---	57142	December 1, 1893
---	278624	May 10, 1926
---	495682	May 24, 1941
---	2389732	October 7, 1985

Schedule of Ties

Point Number	Tie to point	Tie Distance (feet)
1	T1	56.40
	T2	34.70
	T3	32.82
2	T1	35.93
	T2	27.12
	T3	45.84

T3 to Point No. 1 is a "MAG" Nail (Set) in Bituminous Drive.

COORDINATE TABLE

STATION	OFFSET	NORTH	EAST
90+130.573	14.000m Lt.	614,114.9337	320,233.4340
90+133.781	18.000m Lt.	614,118.9378	320,236.6178
90+141.594	0.046m Rt.	614,100.9007	320,244.4721
90+158.317	0.094m Rt.	614,100.8732	320,261.1953
90+166.317	9.941m Lt.	614,110.9185	320,269.1831
90+169.225	14.032m Lt.	614,114.9816	320,272.4141
90+170.086	10.140m Rt.	614,090.7959	320,272.6530

COORDINATE TABLE

STATION	OFFSET	NORTH	EAST
90+074.699	10.204m Lt.	614,111.0692	320,177.5653
90+084.942	10.175m Lt.	614,111.0523	320,187.8080
90+084.942	20.000m Lt.	614,120.8777	320,187.7959
90+091.980	9.962m Rt.	614,090.9238	320,194.8708
90+092.986	10.151m Lt.	614,111.0391	320,195.8522
90+093.019	20.002m Lt.	614,120.8898	320,195.8727
90+099.092	18.000m Lt.	614,118.8950	320,201.9484
90+099.588	20.004m Lt.	614,120.8997	320,202.4419
90+108.225	10.108m Lt.	614,111.0140	320,211.0910
90+108.251	18.000m Lt.	614,118.9063	320,211.1075
90+119.426	0.017m Lt.	614,100.9372	320,222.3042
90+122.568	10.050m Rt.	614,090.8735	320,225.4586
90+127.426	10.053m Lt.	614,110.9825	320,230.2920

JORGENSEN & ASSOCIATES, INC.
 120 PARK AVENUE
 LAKE VILLA, ILLINOIS 60046
 (647) 356-3371

PLAT OF HIGHWAYS
 STATE OF ILLINOIS
 DEPARTMENT OF TRANSPORTATION
 F.A.P. 337 (ILLINOIS ROUTE 22)

SECTION LAKE COUNTY
 PROJECT JOB NO. R-91-008-01
 STATION 90+050 TO STATION 90+200
 SCALE: 1:250/1"=6.35 SHEET B10 OF B15

BUREAU OF LAND ACQUISITION
 201 WEST CENTER COURT
 SCHAUMBURG, ILLINOIS 60196