

F.A. RTE.	SECTION	COUNTY	TOTAL SHEETS	SHEET NO.
337	19R-1	LAKE	800	366
STA. 9+800 TO STA. 10+100				
FED. ROAD DIST. NO.		ILLINOIS FED. AID PROJECT		

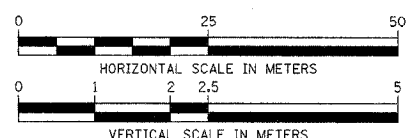

LEGEND

	FIRE HYDRANT TO BE MOVED
	STRUCTURE TO BE ADJUSTED
	STRUCTURE TO BE FILLED
	STRUCTURE TO BE REMOVED
	STRUCTURE TO BE RECONSTRUCTED
	PIPE ABANDONMENT (OR REMOVAL WHERE REQ'D)

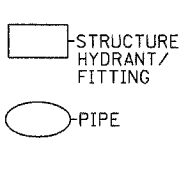

- NOTES:**
- SEE WATER MAIN RECONSTRUCTION PLAN, STA. 10+100 TO STA. 10+200 FOR SUGGESTED CONSTRUCTION SEQUENCE.
 - CONTRACTOR MAY BE REQUIRED TO DIG TEST PITS ALONG THE PROPOSED WATER MAIN ALIGNMENT FROM APPROXIMATE STA. 9+800 TO 10+000 AS DIRECTED BY THE ENGINEER TO INVESTIGATE FOR THE POSSIBLE PRESENCE OF CORROSIVE (ACIDIC) SOILS. ANY SUCH TEST PIT SHALL BE PAID FOR AS EXPLORATORY TRENCH, SPECIAL. IN THE EVENT THAT SUCH SOILS ARE FOUND, THE PROPOSED WATER MAIN SHALL BE ENCASED IN 8 MIL POLYETHYLENE SHEETING IN ACCORDANCE WITH AWWA C105, WHICH SHALL BE CONSIDERED INCIDENTAL TO THE COST OF THE WATER MAIN.

BY _____ DATE _____

ORIGINAL SURVEY PLOTTED _____

NOTE BOOK TEMPLATE AREAS CHECKED _____

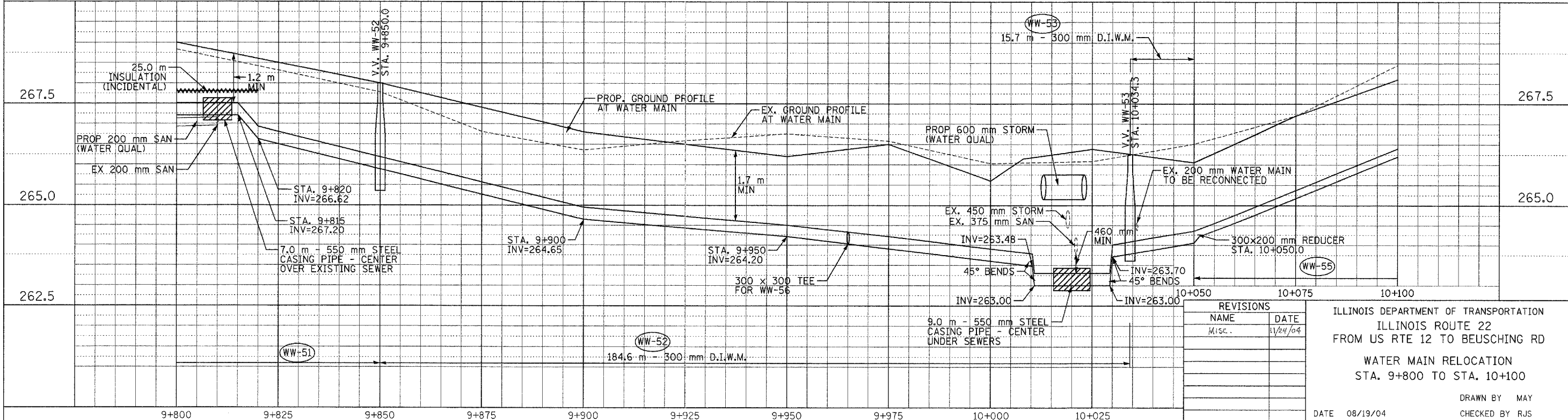
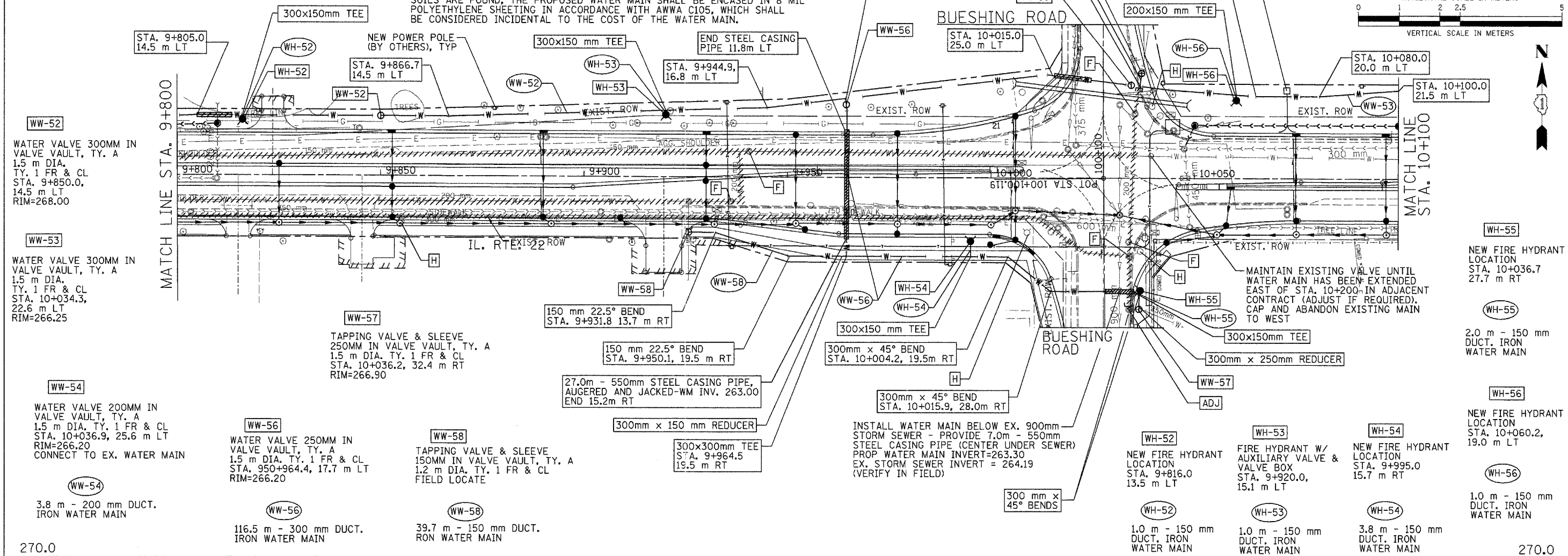

BY _____ DATE _____

ORIGINAL SURVEY PLOTTED _____

NOTE BOOK TEMPLATE AREAS CHECKED _____

REVISIONS

NAME	DATE
Misc.	11/24/04

ILLINOIS DEPARTMENT OF TRANSPORTATION
 ILLINOIS ROUTE 22
 FROM US RTE 12 TO BUESCHING RD
WATER MAIN RELOCATION
 STA. 9+800 TO STA. 10+100

DATE 08/19/04

DRAWN BY MAY
 CHECKED BY RJS