

STATE OF ILLINOIS
DEPARTMENT OF TRANSPORTATION

ROUTE NO.	SECTION	COUNTY	TOTAL SHEETS	SHEET NO.
FAP 337 (IL 22)	19R-1	LAKE	800	576
FED. ROAD DIST. NO.	ILLINOIS	FED. AID PROJECT-		

Wang Engineering, INC.
Consulting Geotechnical and Environmental Engineers
wangeng3@wangeng.com
100 Fairbank Street
Addison, IL 60101
Telephone: 630 458-0700
Fax: 630 458-0900

BORING LOG RW 5-5 Page 1 of 2

WEI Job No.: 119-01-01
Client: URS Corporation
Project: Rte.22 (FAP 337) Realignment, IDOT D-91-326-00
Location: Lake County, Illinois

Datum: NGVD
Elevation: 262.57 m
North: 613467.27 m
East: 319720.54 m
Station: 8+758.888
Offset: 4.5198 RT

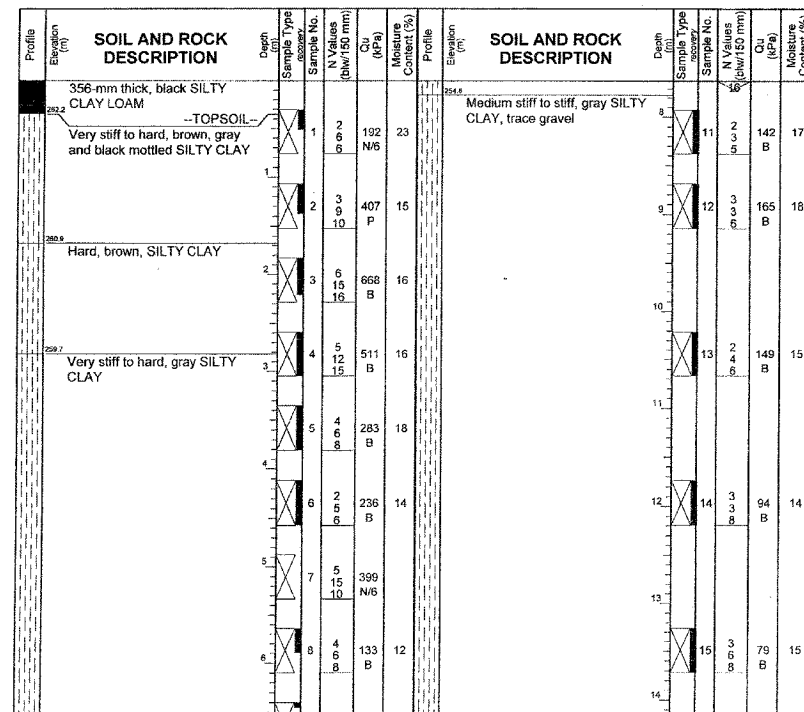

Wang Engineering, INC.
Consulting Geotechnical and Environmental Engineers
wangeng3@wangeng.com
100 Fairbank Street
Addison, IL 60101
Telephone: 630 458-0700
Fax: 630 458-0900

BORING LOG RW 5-5 Page 2 of 2

WEI Job No.: 119-01-01
Client: URS Corporation
Project: Rte.22 (FAP 337) Realignment, IDOT D-91-326-00
Location: Lake County, Illinois

Datum: NGVD
Elevation: 262.57 m
North: 613467.27 m
East: 319720.54 m
Station: 8+758.888
Offset: 4.5198 RT

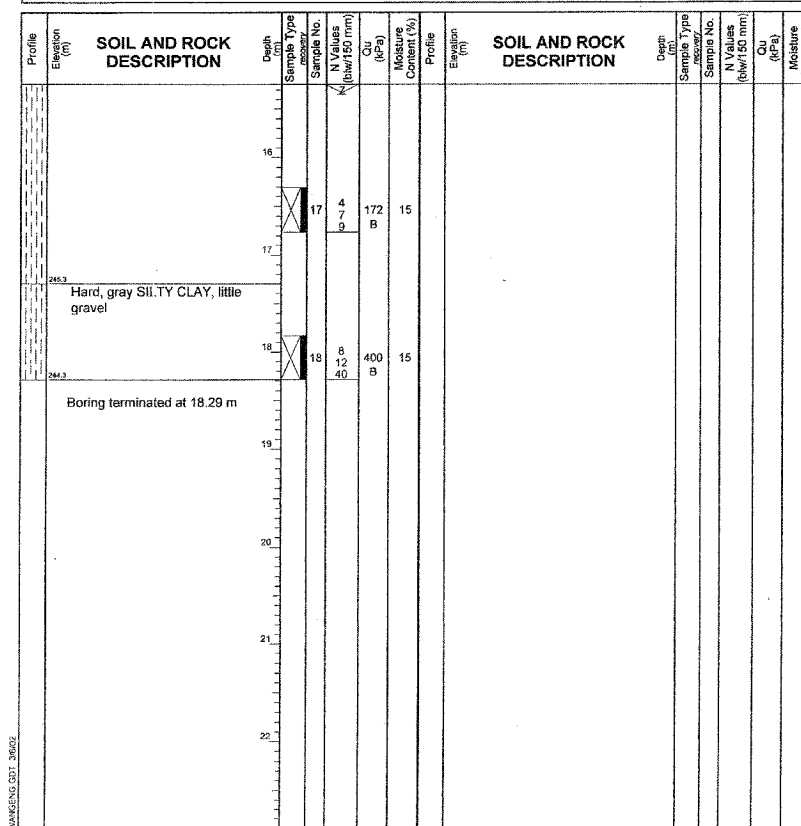

GENERAL NOTES				WATER LEVEL DATA			
Begin Drilling	01-23-2002	Complete Drilling	01-23-2002	While Drilling	☑	DRY	
Drilling Contractor	Patrick Drilling, Inc.	Drill Rig	CME 75	At Completion of Drilling	☑	DRY	
Driller	K & C	Logger	P. Wang	Time After Drilling	NA		
Drilling Method	3.25" ID HSA; Boring backfilled upon completion			Checked by	E. Datz		
				Depth to Water	☑	NA	
				The stratification lines represent the approximate boundary between soil types; the actual transition may be gradual.			

Wang Engineering, INC.
Consulting Geotechnical and Environmental Engineers
wangeng3@wangeng.com
100 Fairbank Street
Addison, IL 60101
Telephone: 630 458-0700
Fax: 630 458-0900

BORING LOG RW 5-6 Page 1 of 2

WEI Job No.: 119-01-01
Client: URS Corporation
Project: Rte.22 (FAP 337) Realignment, IDOT D-91-326-00
Location: Lake County, Illinois

Datum: NGVD
Elevation: 265.08 m
North: 613454.23 m
East: 319798.85 m
Station: 8+798.032
Offset: 15.6754 RT

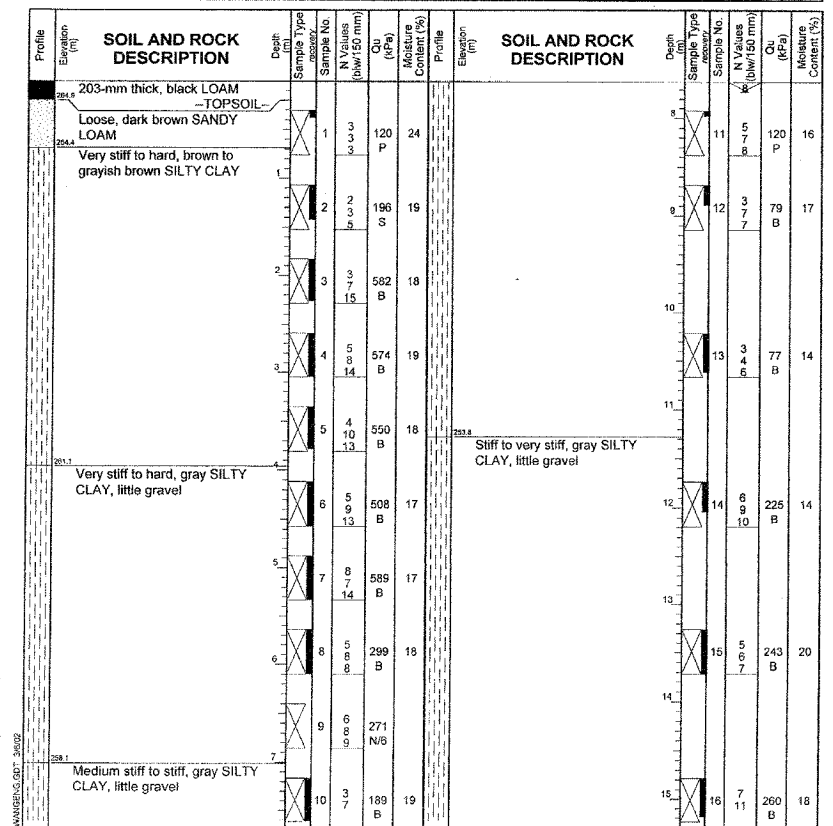

GENERAL NOTES				WATER LEVEL DATA			
Begin Drilling	02-06-2002	Complete Drilling	02-06-2002	While Drilling	☑	DRY	