

STATE OF ILLINOIS
DEPARTMENT OF TRANSPORTATION

ROUTE NO.	SECTION	COUNTY	TOTAL SHEETS	SHEET NO.
FAP 337 (IL 22)	19R-1	LAKE	800	580
FED. ROAD DIST. NO.		ILLINOIS	FED. AID PROJECT-	

BORING LOG RW 5-12 Page 1 of 2

Wang Engineering, INC.
Consulting Geotechnical and
Environmental Engineers
wangeng3@wangeng.com
100 Fairbank Street
Addison, IL 60101
Telephone: 630 458-0700
Fax: 630 458-0900

WEI Job No.: 119-01-01

Datum: NGVD
Elevation: 265.16 m
North: 613462.69 m
East: 319840.22 m
Station: 8+874.986
Offset: 16.7598 RT

Client: URS Corporation
Project: Rte.22 (FAP 337) Realignment, IDOT D-91-326-00
Location: Lake County, Illinois

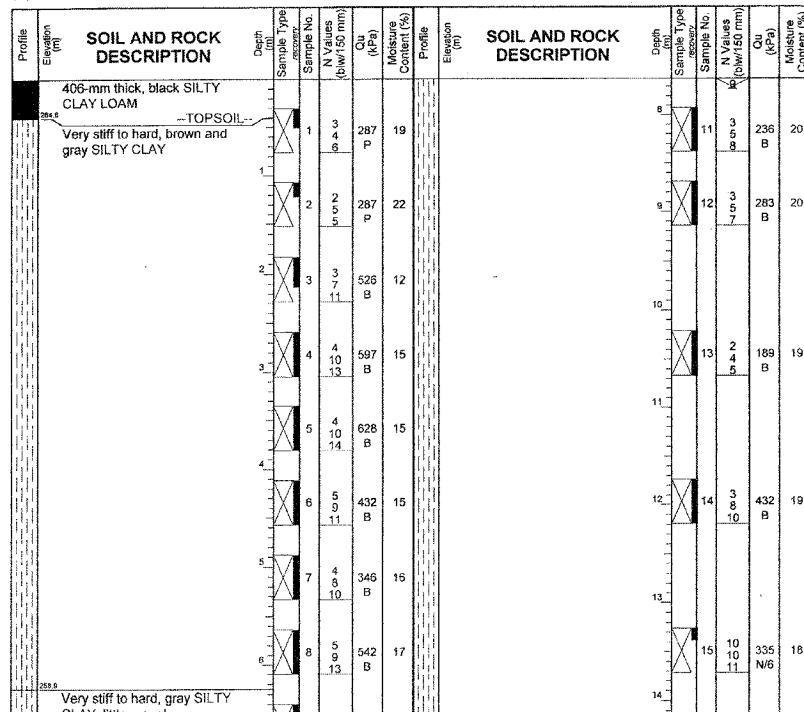

BORING LOG RW 5-12 Page 2 of 2

Wang Engineering, INC.
Consulting Geotechnical and
Environmental Engineers
wangeng3@wangeng.com
100 Fairbank Street
Addison, IL 60101
Telephone: 630 458-0700
Fax: 630 458-0900

WEI Job No.: 119-01-01

Datum: NGVD
Elevation: 265.16 m
North: 613462.69 m
East: 319840.22 m
Station: 8+874.986
Offset: 16.7598 RT

Client: URS Corporation
Project: Rte.22 (FAP 337) Realignment, IDOT D-91-326-00
Location: Lake County, Illinois

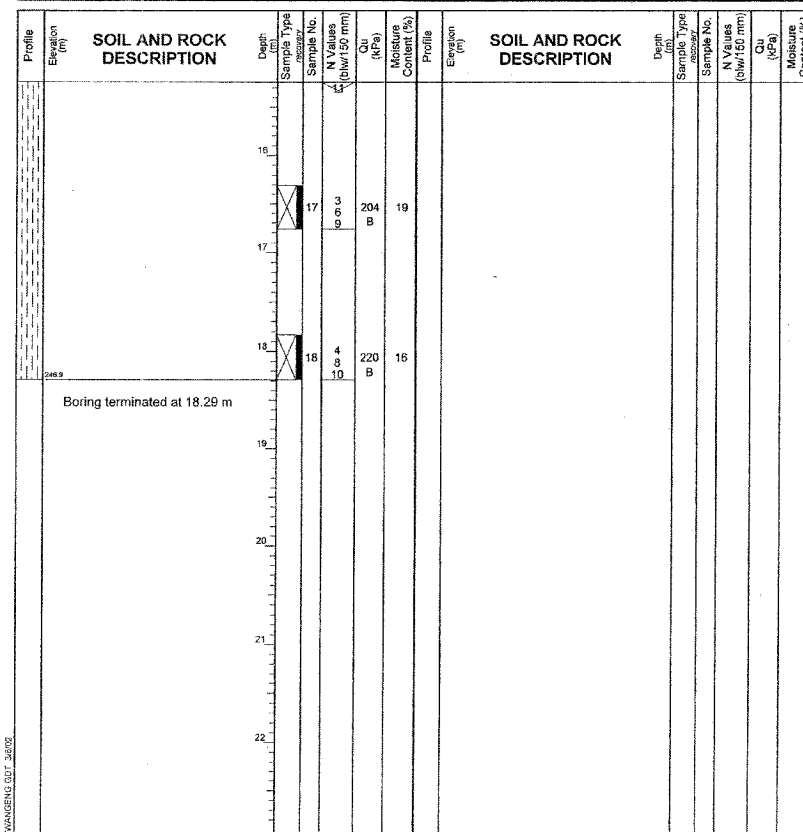

GENERAL NOTES				WATER LEVEL DATA			
Begin Drilling	01-29-2002	Complete Drilling	01-29-2002	While Drilling	✓	DRY	
Drilling Contractor	Patrick Drilling, Inc.	Drill Rig	CME 75	At Completion of Drilling	✓	DRY	
Driller	K & C	Logger	H.M. Suhail	Time After Drilling	NA		
Drilling Method	3.25" ID HSA; Boring backfilled upon completion			Depth to Water	✓	NA	

BORING LOG RW 5-13

Wang Engineering, INC.
Consulting Geotechnical and
Environmental Engineers
wangeng3@wangeng.com
100 Fairbank Street
Addison, IL 60101
Telephone: 630 458-0700
Fax: 630 458-0900

WEI Job No.: 119-01-01

Datum: NGVD
Elevation: 262.18 m
North: 613468.48 m
East: 319858.70 m
Station: 8+883.586
Offset: 16.3825 RT

Client: URS Corporation
Project: Rte.22 (FAP 337) Realignment, IDOT D-91-326-00
Location: Lake County, Illinois

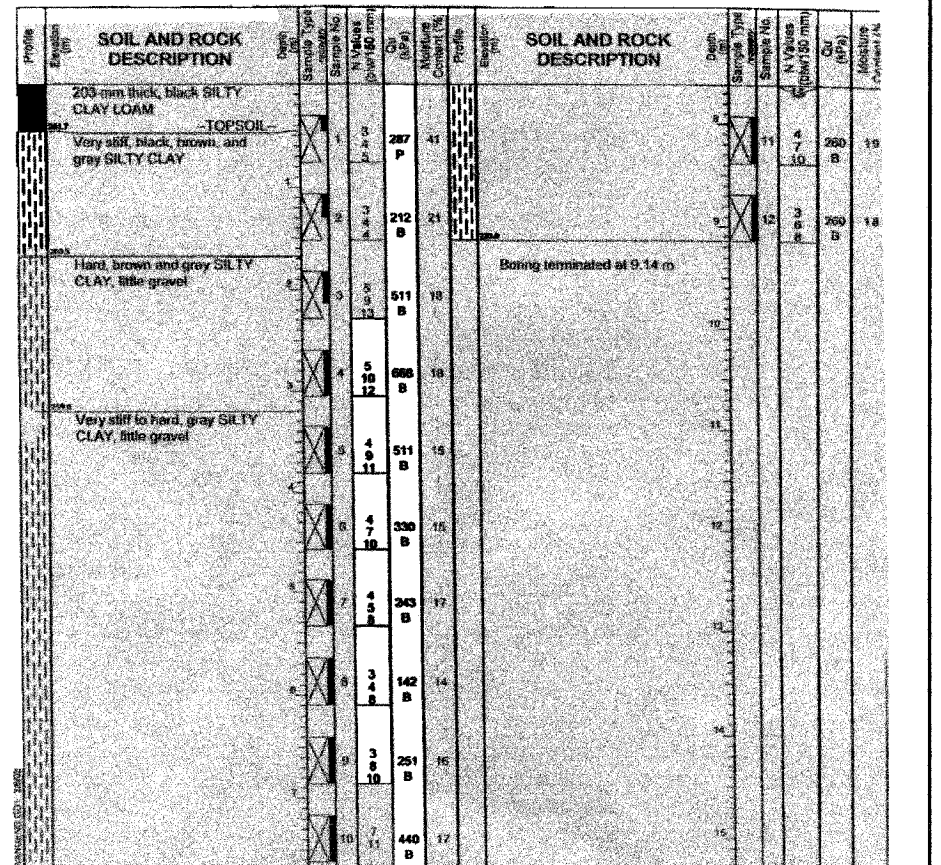

GENERAL NOTES				WATER LEVEL DATA			
Begin Drilling	01-28-2002	Complete Drilling	01-29-2002	While Drilling	✓	DRY	
Drilling Contractor	Patrick Drilling, Inc.	Drill Rig	CME 75	At Completion of Drilling	✓	DRY	
Driller	K & C	Logger	H.M. Suhail	Time After Drilling	NA		
Drilling Method	3.25" ID HSA; Boring backfilled upon completion			Depth to Water	✓	NA	

BORING LOGS

Date	Designed	ACW	F.A.P. RTE. 337 (IL. RTE. 22) SECTION 19R-1 WEST OF U.S. 12 TO EAST OF BEUSCHING ROAD LAKE COUNTY STATION 8+752.493 TO 8+883.521 STRUCTURE NO. 049-W029	Sheet No.
Revisions	Drawn	BKN		21
	Checked	KWB		of 23
	Approved	KWB		
				URS Job No. 2100001385.01