

STATE OF ILLINOIS  
DEPARTMENT OF TRANSPORTATION

ROUTE NO.	SECTION	COUNTY	TOTAL SHEETS	SHEET NO.
F.A.P. 337	19R-1	LAKE	800	619
FED. ROAD DIST. NO.	ILLINOIS	FED. AID PROJECT		

SHEET NO. 37  
37 SHEETS

Wang Engineering, Inc.  
wangeng3@wangeng.com  
1145 Main Street  
Lombard, IL 60148  
Telephone: 630 953-9928  
Fax: 630 953-9938

**BORING LOG RW 7-2**  
WEI Job No.: 119-01-02  
Client: URS Corporation  
Project: Rt.22 Realignment, IDOT D-91-326-00  
Location: Lake County, Illinois

Datum: NGVD  
Elevation: 258.73 m  
North: 613421.45 m  
East: 318568.16 m  
Station: 7+556.684  
Offset: 156.24 LT

Page 1 of 1

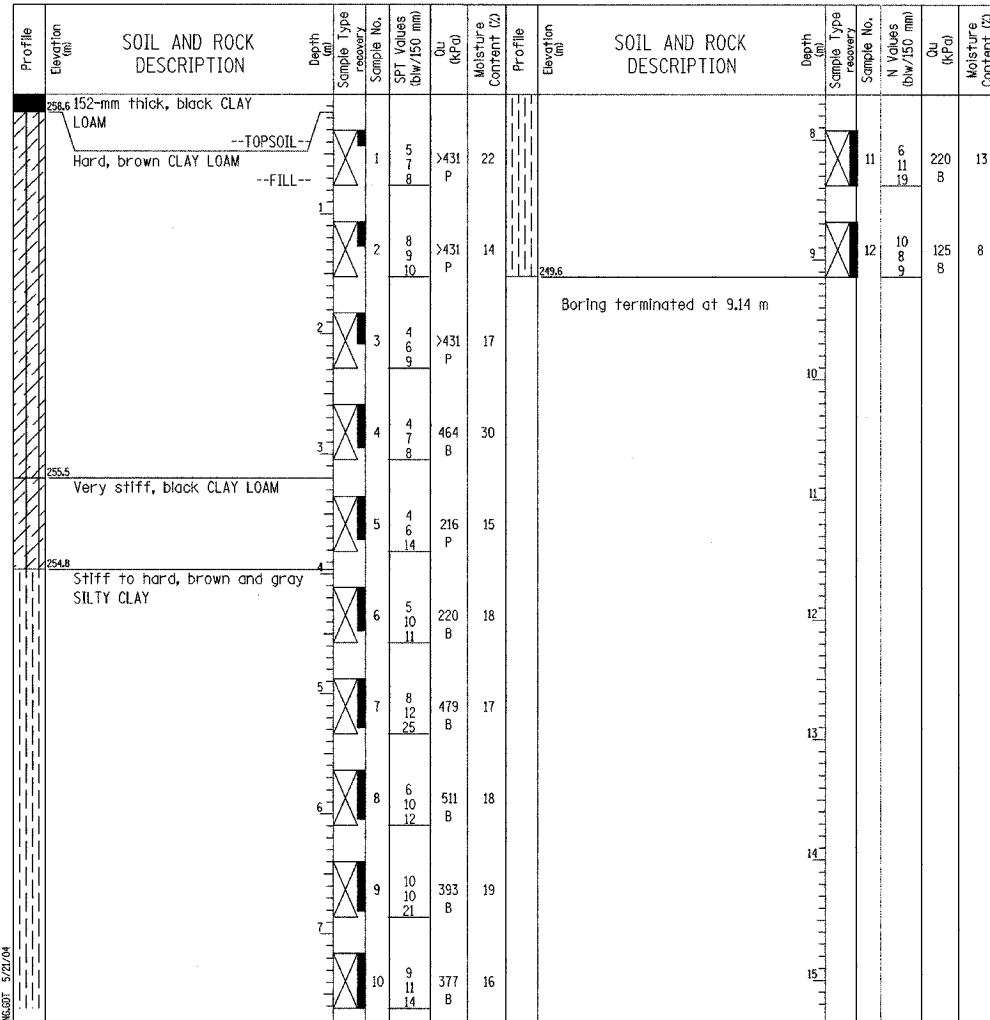

**GENERAL NOTES**

Begin Drilling: 01-20-2003  
Complete Drilling: 01-20-2003  
Drilling Contractor: Patrick Drilling  
Drill Rig: CME-55 TMR  
Driller: T&L  
Logger: E. Oancea  
Checked by: N. Davis  
Drilling Method: 3.25 ID HSA; Boring backfilled upon completion

**WATER LEVEL DATA**

While Drilling:  DRY  
At Completion of Drilling:  DRY  
Time After Drilling: NA  
Depth to Water:  NA

The stratification lines represent the approximate boundary between soil types; the actual transition may be gradual.

Wang Engineering, Inc.  
wangeng3@wangeng.com  
1145 Main Street  
Lombard, IL 60148  
Telephone: 630 953-9928  
Fax: 630 953-9938

**BORING LOG RW 7-1**  
WEI Job No.: 119-01-02  
Client: URS Corporation  
Project: Rt.22 Realignment, IDOT D-91-326-00  
Location: Lake County, Illinois

Datum: NGVD  
Elevation: 260.39 m  
North: 613512.57 m  
East: 318526.16 m  
Station: 7+513.174  
Offset: 246.654 LT

Page 1 of 1

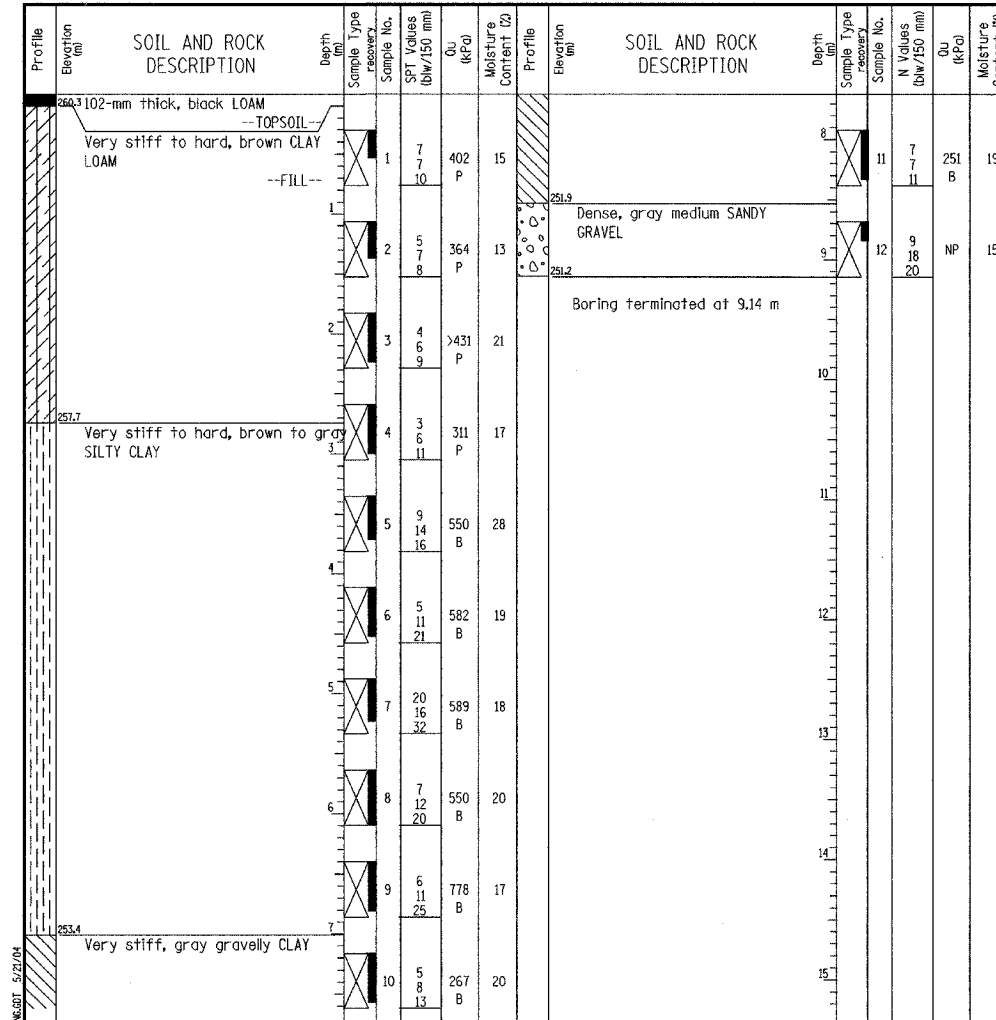

**GENERAL NOTES**

Begin Drilling: 01-20-2003  
Complete Drilling: 01-20-2003  
Drilling Contractor: Patrick Drilling  
Drill Rig: CME-55 TMR  
Driller: T&L  
Logger: E. Oancea  
Checked by: N. Davis  
Drilling Method: 3.25 ID HSA; Boring backfilled upon completion

**WATER LEVEL DATA**

While Drilling:  8.53 m  
At Completion of Drilling:  DRY  
Time After Drilling: NA  
Depth to Water:  NA

The stratification lines represent the approximate boundary between soil types; the actual transition may be gradual.

Notes:

1. Borings RW 7-1 and RW 7-2 are taken on the west side of Rand Road near 36"  $\phi$  pipe culvert.
2. See Roadway plans for details of headwall at pipe culvert on Rand Road.
3. The Station and the offset for borings RW 7-1 and RW 7-2 are measured from IL Route 22.

BORING & ROCK CORE LOGS			
Date	Designed	EV	ELGIN, JOLIET & EASTERN Rwy. CO. BRIDGE OVER ILLINOIS ROUTE 22 F.A.P. ROUTE 337 SECTION (19R-1) LAKE COUNTY STATION 32+611.151 STRUCTURE NO. 049-0188
Revisions	Drawn	EV	
	Checked	NPP	
	Approved	NPP	
Prepared By: URS			
			SHEET NO. 37 of 37