

Wang Engineering, INC.
Consulting Geotechnical and Environmental Engineers
wangeng3@wangeng.com
1145 Main Street
Lombard, IL 60148
Telephone: 630 953-9928
Fax: 630 953-9938

BORING LOG 6ACD1
WEI Job No.: 414-07-01
Datum: CCD
Elevation: 6.12 ft
North: 1839674.33 ft
East: 1176395.29 ft
Station: 127+50
Offset: 75' LT

Client: T. Y. LIN International
Project: Dan Ryan Improvements; IDOT No. D-91-421-01
Location: From 95th Street to South of 69th Street

Page 1 of 1

Wang Engineering, INC.
Consulting Geotechnical and Environmental Engineers
wangeng3@wangeng.com
1145 Main Street
Lombard, IL 60148
Telephone: 630 953-9928
Fax: 630 953-9938

BORING LOG 6ACD2
WEI Job No.: 414-07-01
Datum: CCD
Elevation: 8.44 ft
North: 1839880.35 ft
East: 1176793.68 ft
Station: 132+17
Offset: 78' LT

Client: T. Y. LIN International
Project: Dan Ryan Improvements; IDOT No. D-91-421-01
Location: From 95th Street to South of 69th Street

Page 1 of 1

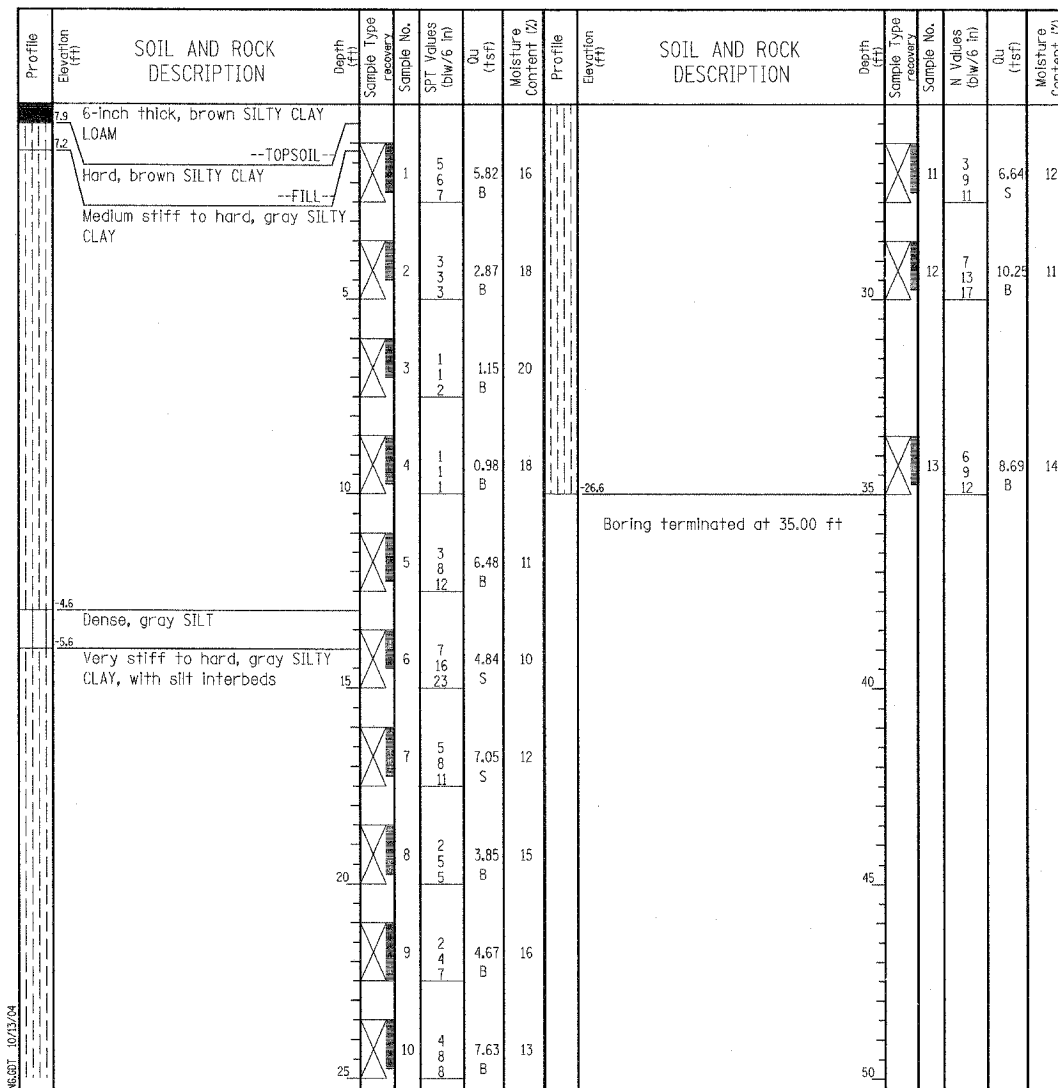
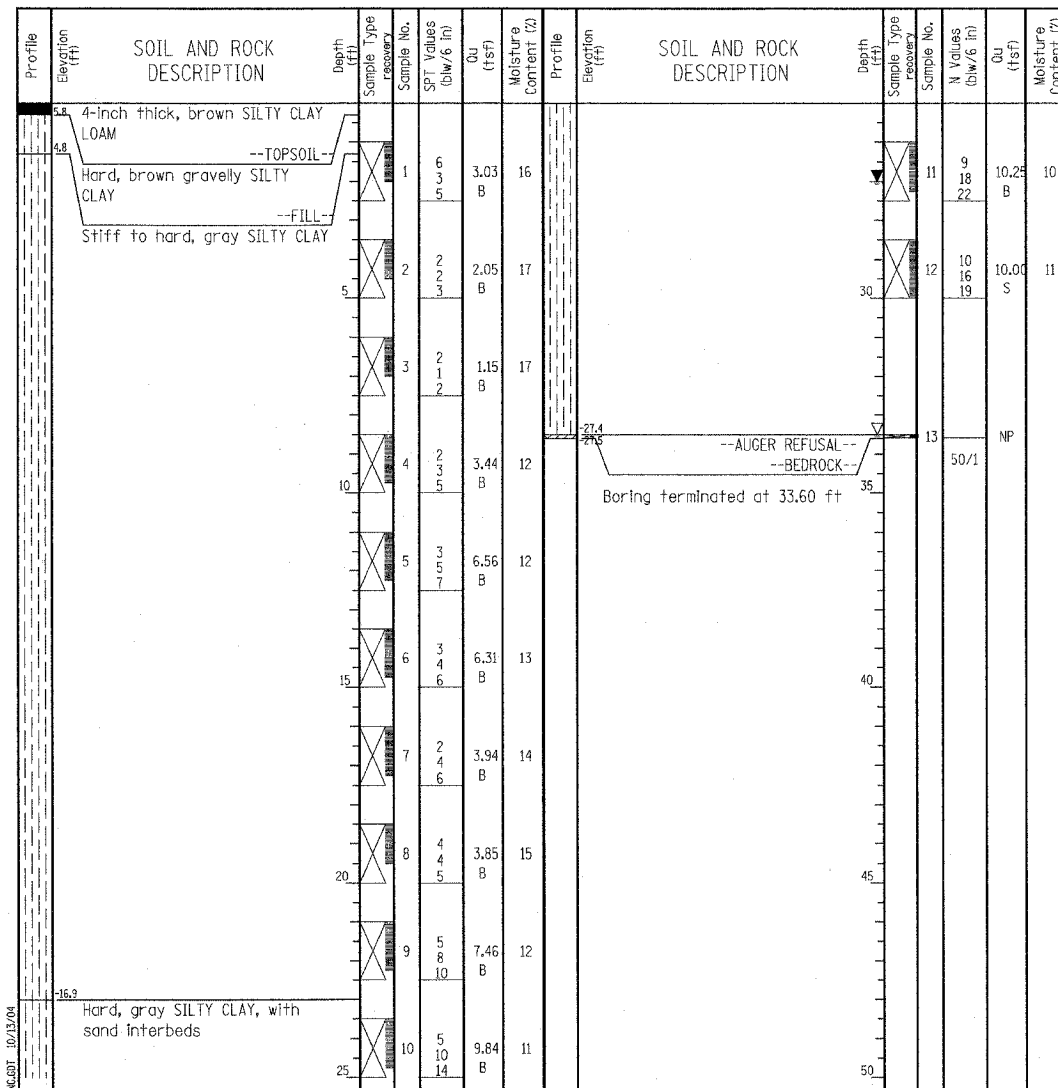

GENERAL NOTES				WATER LEVEL DATA	
Begin Drilling	08-18-2004	Complete Drilling	08-18-2004	While Drilling	33.50 ft
Drilling Contractor	Patrick Drilling	Drill Rig	CME 75 TMR	At Completion of Drilling	27.00 ft
Driller	J&L	Logger	J. Kasnick	Time After Drilling	NA
Drilling Method	3.25" ID HSA; Boring backfilled with bentonite upon completion				

GENERAL NOTES				WATER LEVEL DATA	
Begin Drilling	08-20-2004	Complete Drilling	08-20-2004	While Drilling	DRY
Drilling Contractor	Patrick Drilling	Drill Rig	CME 75 TMR	At Completion of Drilling	DRY
Driller	J&L	Logger	J. Kasnick	Time After Drilling	NA
Drilling Method	3.25" ID HSA; Boring backfilled with bentonite upon completion				

LEGEND

NP NON-PLASTIC
B BULGE FAILURE
S SHEAR FAILURE
P POCKET PENETROMETER

TYLIN INTERNATIONAL

REVISIONS	
NAME	DATE

ILLINOIS DEPARTMENT OF TRANSPORTATION
F.A.I. 90/94 (DAN RYAN EXPRESSWAY)
31st STREET to I-57
BORING LOGS FOR HMLT'S
6 ACD1 & 6 ACD2

S.N. DESIGNED BY: DJR
SCALE: N.T.S. DRAWN BY: DJR
DATE: OCTOBER 29, 2004 CHECKED BY: TD

10/15/2004 12:50:30 PM